Entertainment—Pages 8, 9 | Home Building—Page 11 | Full Week's TV—Pages 17, 18 | Books—Page 6

ROTO MAGAZINE COLOR 14¢

WEEKEND EDITION

120 PAGES 14¢

WEATHER: Cool, Increasing Cloud

Victoria Daily Times

THE HOME PAPER PHONE 382-3131

81st Year, No. 110 ★★★ VICTORIA, B.C., SATURDAY, OCTOBER 17, 1964—120 PAGES PRICE: 10 CENTS WEEKEND 14 CENTS

Nikita Blasted By Red Press

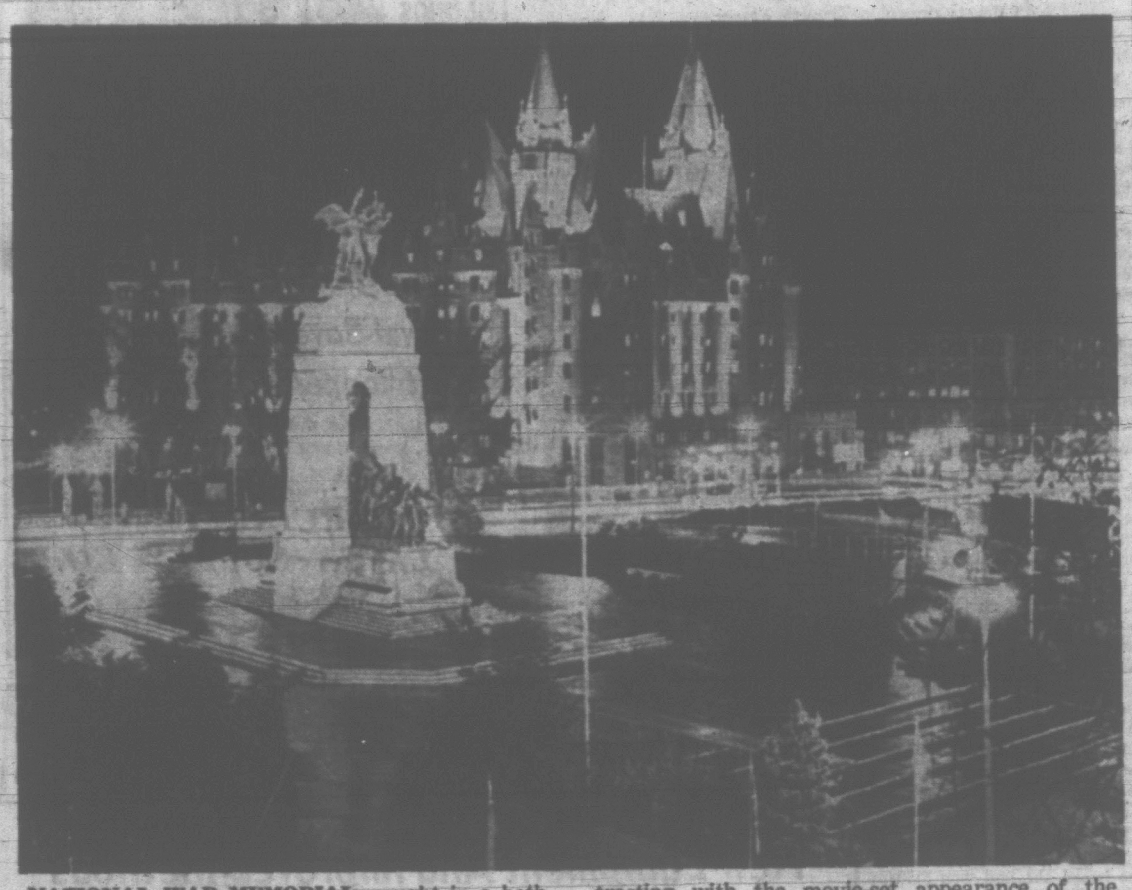

NATIONAL WAR MEMORIAL, caught in a bath of brilliant light, shows the realism of the figures captured at the height of wartime activity contrasting with the movie-set appearance of the Parliament Buildings and the peace of wet, vacant streets. (CP photo.)

LABOR UNION BOSS NAMED TO CABINET

LONDON (UPI)—Prime Minister Harold Wilson brought the boss of Britain's biggest labor union into his government today to help sweeten relations between it and the unions.

Frank Cousins, 60, leader of the 1,350,000-strong Transport and General Workers Union and one-time leftist firebrand, was named minister of technology in the surprise appointment of the new government.

'Personality Cult' Rapped

By JOHN BEST

MOSCOW (CP) — The first bill of indictment issued against Nikita Khrushchev suggests that personality played a big part in the downfall of the flamboyant Soviet leader.

An editorial in the Communist party newspaper Pravda today sets out some reasons for the decision to relieve Khrushchev as premier and Communist party first secretary.

Named premier in the shake-up announced early Friday was Alexei Kosygin, 60, former first deputy premier. Named first secretary was Leonid Brezhnev, 58, who had been one of a number of party secretaries.

The editorial does not name Khrushchev but clearly refers to him when it denounces "cult of personality" and "subjectivism and drifting in Communist construction."

"Hare-brained scheming, immature conclusions and hasty decisions and actions divorced from reality, bragging and phrase - mongering, commandism and unwillingness to take into account the achievements of science and practical experience" are alien to the party.

World Communist Meet Still On

The editorial, regarded as both a limited policy statement and a bill of particulars against the 70-year-old Khrushchev, indicates nevertheless that the new Kremlin leaders will go ahead with the Soviet plan to call a conference of world Communist parties. There had been speculation in the aftermath of the power shift that the meeting might be called off as a gesture of reconciliation toward China, which has bitterly assailed it and declared that China will not be represented.

Pravda emphasizes the party line provides for "application of the principle of peaceful coexistence between states with a differing social order," something China opposes.

The only hint of a change in policy is in a sentence emphasizing the importance of "strengthening party leadership in all spheres of the economy and culture."

In praising the principle of collective leadership and saying a personality cult is alien to communism, the editorial tarred Khrushchev with the same brush that he used on Stalin in the days when Khrushchev was denouncing the late dictator for fostering a personality cult.

The import of the editorial is that domestic considerations played a major role in the fall of Khrushchev.

Transfer Goes Ahead Peacefully

Transfer of power appeared to be taking place peaceably though there was no firm guarantee that Khrushchev would not fight back. A Western diplomat expressed the opinion that Khrushchev, being "a party man," would go gracefully.

Meanwhile, a picture emerged of Khrushchev's final days as Soviet leader. It bore out the belief that Khrushchev was forced from rule at a dramatic, secret meeting of the Communist leadership.

Authoritative sources said the Communist party central committee voted Khrushchev out of power and lodged charges of incompetence and nepotism against him.

Khrushchev had invited Gaston Palewski, French minister for nuclear and space research, for a talk and lunch at his Black Sea villa Tuesday. But the meeting was advanced to 9:30 a.m. and then cut short.

Khrushchev excused himself, saying he had to fly to Moscow to greet the cosmonauts.

Palewski left and Khrushchev vanished, so far as the public was concerned.

The nucleus of the central committee, its prediium, met Tuesday night, with Khrushchev present. It was reported to have voted to remove him from his most important job, first secretary of the committee.

By Thursday the secret activity was beginning to become obvious.

When the central committee vote came, Khrushchev lost. The count has not yet become known but the result showed that Khrushchev had been outmanoeuvred within the party machinery.

The man who apparently did it was Brezhnev.

After the central committee vote, there remained the formality of dropping Khrushchev from the premier's job. That came Thursday. Anastas Mikoyan, the old friend, presided as the job was given to Kosygin.

COMPLETES CABINET

Wilson Tackles Trade Problem

LONDON (CP)—Prime Minister Harold Wilson today tackled his new Labor government's most difficult and pressing problem by calling in his "inner cabinet" for an urgent survey of Britain's economic strength.

The 48 - year - old leader plunged into his first full day of office by giving top priority to these talks—even before completing his cabinet.

Wilson accepted Friday Queen Elizabeth's invitation to form an administration after Thursday's narrow election victory over Sir Alec Douglas-Home's Conservative party and quickly named key cabinet posts from among his Labor party team.

A stream of Labor party leaders called today at 10 Downing Street, official London residence of the prime minister.

MEET NEXT WEEK

The first full cabinet meeting was likely to be held early next week to discuss proposals made by the Labor administration's top men as a result of their talks.

Some economic experts believed the government may introduce import controls among its short-term measures to deal with the vital trade issue.

Next week's cabinet will also discuss the problem of how to handle the most controversial issues in Labor's program, such as steel re-nationalization, in the Parliament being opened by the Queen Nov. 3.

The new government faced difficulties in pushing some of its legislation through Parliament because of its wafer-thin election victory margin.

An influential role in the new Parliament may be played by Jo Grimond's minority Liberal party, which stepped up its House of Commons representation to nine seats from seven.

Government sources indicated Friday night that no alliance with the Liberals would be sought.

Addressing the nation Friday a few hours after one of the most dramatic election races in British history, Wilson referred to his small majority in the House of Commons and declared:

"I want to make it quite clear that this will not affect our ability to govern. Having been charged with the duties of government we intend to carry out those duties."

With only one constituency unreported from Thursday's

Continued on Page 2

$150,000 Winner 'Numb'

VANCOUVER (CP)—"I'm not calm—I'm numb."

That was how Bill Hancock, 25, a $350-a-month optical mechanic, described how he felt when he heard that favorite Hasty Cloudy had won the Cambridgeshire Stakes at Newmarket, England.

Mr. Hancock used the nome-de-plume Glen Allen, name of his 2½-year-old son, on his sweepstakes ticket that was drawn on the winner.

He was one of two persons in British Columbia who held tickets on Hasty Cloud, winning about $150,000 each.

The other was Sgt. Walter E. Corbett, 47, of the Army Engineers' camp near Chilliwack, 65 miles east of Vancouver.

"I guess I'll stay in my job for a while," Mr. Hancock said today. "I know for sure I'll get a new car instead of the old clunk I have right now."

Sgt. Corbett obtained leave and went to his father's home in Vancouver after learning he had won.

"We can leave home now—just go somewhere," his wife Helen said.

Sgt. Corbett said he also wanted to take a trip but that his army commitments would pre-

Continued on Page 2

All 17 Vancouver Island residents holding sweepstake tickets finished out of the big money. Of the 17, seven ticket-holders had their horses scratched.

All persons who have a ticket drawn on a horse receive a consolation prize of $1,100.

Local winners are Justin Harbord, 2700 Beach; Chan Yat Wing, 3143 Quadra; Mrs. Agnes Brodie, 1883 Lulie, and Mrs. Ivy McAndrew, 9679 Third Street, Sidney.

Others, using nomes-de-plume, are Shuswap Kid, ticket VHP 08788; Robbie's Roy, ticket WSN 48985; Cimarron, ticket VJH 88850; Outside, ticket VLB 82523, and Three Dopes, ticket VLQ 48838.

DANGER TO PEACE: INDIA

'Tremor of Fear' A-Blast Aftermath

LONDON (UPI)—Red China's successful explosion of an atomic bomb was a shot heard around the world.

The United States played it down. So did the Chinese Communists themselves. But it sent a double tremor of fear coursing through the rest of the world, especially in Asia: Fear of Communist China's ambitions, fear of the spread of nuclear weaponry.

A spokesman for the South Korean government called it "a tragedy for mankind and a treachery for the entire world."

European diplomats speculated that the Chinese bomb had blasted Nikita S. Khrushchev out of the Soviet premiership. He was out of office before the bomb exploded. But his Soviet colleagues may have blamed him for miscalculating the Chinese in the first place, diplomats theorized.

Khrushchev had agreed in 1957 to help the Chinese with their atomic technology, presumably including weaponry. He reneged on the agreement in 1959. This helped bring on the Sino-Soviet feud.

Possibly Khrushchev did not believe that the Chinese could build the bomb by themselves so soon.

VULNERABLE

Unquestionably, Communist China remains vulnerable to nuclear attack by the United States or the Soviet Union. The U.S. Seventh Fleet still rules the sea in the Far East; and no challenger is in sight.

The Chinese themselves urged a world conference to ban nuclear weapons — but as usual omitted a mutual inspection system, which the West deems crucial.

They also pledged that they would never be the first to use nuclear weapons: "The Chinese people can be trusted."

But in Thailand, a U.S. ally, a cabinet minister told reporters, "quite a lot has changed since Friday.

A spokesman for the Malaysian foreign ministry said the explosion constitutes "a threat to non-Communist nations in the region."

India fought and lost a border war to Communist China two years ago. Indian Premier Lal Bahadur Shastri said the Chinese explosion "has

Continued on Page 2

WIRE BRIEFS

Reports 'Stupid'

COPENHAGEN (Reuters) — Mikhail Kharlamov, Soviet state broadcasting and television committee chairman, said today reports that he has been dismissed from his post were "stupid."

5 Burned In Crash

LAFAYETTE, Ind. (UPI)—State police said at least five persons burned to death today when their car exploded and burned as it was crushed between two colliding semi-trailer trucks west of here.

Red Guerrillas Killed

MARACAIBO, Venezuela (UPI) — Fifteen pro-communist guerrillas have been killed in a clash with an army patrol in the Guaramacal Mountains, according to reports reaching here.

20 Die, 125 Injured

COLOMBO (Reuters) — At least 20 persons were killed and 125 injured, 45 seriously, in a mail train derailment at Mirigama, Ceylon, 32 miles from here, today. Six cars jack-knifed and were telescoped.

LBJ Huddles With Advisers

WASHINGTON (UPI)—President Johnson met today with his top advisers to consider the diplomatic and military impact of Red China's nuclear test and the Soviet Union's new government.

Johnson had planned to spend the weekend in Texas but cancelled the trip to confer with members of the National Security Council and other experts.

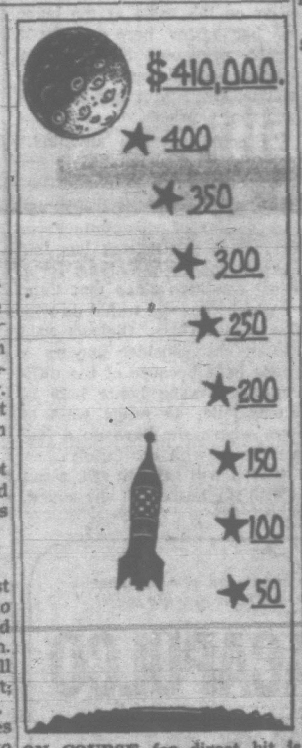

ON COURSE for direct hit is United Appeal rocket shooting for its moon target or goal of $410,000. Donations Friday totalling $11,000 boosted total and rocket to $169,991 mark which represents 41.5 per cent of the Appeal's objective. The fund drive continues until Oct. 31.

DOOR OPENING FOR CHINA?

OTTAWA (CP) — External Affairs Minister Martin said Friday the question of Communist China's possible entry into the United Nations cannot long be postponed.

PENANCE AT THE OLYMPICS

Snip, Snip . . . and Everyone Cried

TOKYO (AP) — There's a bald - headed beauty who speaks Russian roaming the Olympic village today.

And a new Olympic mystery is swirling around her.

The girl, with beautiful, shoulder-length chestnut hair, walked into a village beauty parlor and ordered it shaved off.

She walked out 20 minutes later, tears streaming, and her head bald as a billiard ball.

Two Japanese newspapers say the girl was Russian. One identifies her as Elvira Ozolina, Russia's gold medal winner in the women's javelin throw at Rome four years ago, who placed a poor fifth in the finals here Friday.

But the Russians say the girl was not Ozolina. In fact, they say, she wasn't even Russian.

"No one on our team would do such a ridiculous thing," a spokesman for the Soviet Olympic team said today.

Mrs. Masako Tanomura, who manages the Olympic village beauty parlor, says the mystery girl walked in Friday afternoon, after the javelin finals.

GRABS SCISSORS

"She kept pointing to her head, motioning me to cut it. I started to cut her hair in the popular Cecile cut . . . she grabbed my scissors and snipped off a lock of her hair at the roots. A Russian-language interpreter passed by and I seized her and asked her to persuade the girl not to do this.

"But the athlete, with tears in her eyes, insisted. . . .

"I cut off her hair, all of it. By the time I was finished, she was sobbing, too."

Mrs. Tanomura said the girl refused a scarf to cover her head and walked out, her face wet with tears.

Shaving off a girl's hair is an old form of punishment in some countries, including the Soviet Union. It is considered a mark of disgrace.

Viet Cong Battered

SAIGON (AP) — Government troops battered the Viet Cong from South Viet Nam's northern border to the southern delta region, inflicting more than 300 casualties on the Communist guerrillas, sources said today.

Index to Inside Pages

	Page
Uvic Building Plan in Second Stage	3
No Interference in Car Deals	19
Trailer Victim Identified	21
Yukon Eyes Deep-Sea Waterway	37
Woman Blaster to Carry On	38

Ask The Times	21	Comics	16
Births, Deaths	28	Dear Abby	24
Bridge	28	Finance	10
Churches	14	Penny Saver	24
Classified	28-36	Radio	36
Sports	12-13	Waring	5
Weather	5	Women	22-25

It's frustratin', Jist as we were gittin' t' like Nikita th' Russians announce he wuz no good.

★ ★ ★

With thet small majority th' British gov'mint's goin' t' need a good health plan t' keep its members well an' votin'.

★ ★ ★

Some folks kin take totem poles or leave 'em, University students better leave 'em.

40-Year Prison Terms For Killing 80 Girls

MEXICO CITY (AP) — Two sisters have been found guilty of slaying at least 80 girls in the operation of a white slave ring in San Francisco del Rincon, a town in central Mexico. The sisters, Delfina Gonzalez Valenzuala, 56, and Maria de Jesus Gonzales Valenzuala, 39, were given the maximum sentence, 40 years in prison.

Several hundred persons gathered in front of the court house in this small, isolated town Friday as Judge Timeteo Lozano pronounced his verdict. The trial began last January and brought forth details of starvation, beatings and death. Nineteen other persons were convicted of being members of the ring and given sentences ranging from one to 35 years. The prosecution contended the ring had been operating for at least 10 years and the girls who were slain had tried to resist discipline.

CROSSES ON RIVER FLOOR —CANADIANS NOT DULL

TORONTO (CP)—Canadians are anything but dull, says Centennial Commissioner John Fisher after seeing the wide variety of ideas suggested and planned for centennial projects.

For example, one town in the far north wants a cemetery vault for a centennial project. Mr. Fisher found the idea sensible, since the town has difficulty with its graveyard because of permafrost.

Then there's the man who sent in a design for a national chain of comfort stations. Or the one who wants illuminated crosses on the floor of the St. Lawrence River "to remind us of our religious heritage."

Mr. Fisher, speaking at a dinner here Thursday, gave an idea of the extent of the centennial planning — Cape Breton miners are reconstructing the history of mining on the island; Lethbridge is building a Japanese garden; Calgary is constructing a planetarium.

ROUND-A-BOUT

By DOUGLAS HILLSIDE

It was an anxious two days of waiting for Mrs. Agnes Brodie, 1883 Lulie, from Thursday, the day her Irish Sweepstakes ticket was drawn, until today's race.

However, her horse, Water Skier, was a 66-1 shot and failed to place in today's Cambridgeshire Derby at Newmarket, England, on which the sweep is based.

"I was thrilled as I listened to the race on the radio this morning. I tried to keep as calm as I could for the past two days," she said.

"It's a thrill to even get your ticket pulled."

Don't feel too sorry for her. There's still that $1,100 consolation prize for having her ticket drawn.

And this means she will have enough cash to participate in the three yearly sweepstakes for the next 113 years.

Mrs. Brodie

★ ★ ★

People are always getting trapped between floors in that miracle of modern convenience the elevator, judging from the dramatic publicity given to these situations.

So the elevator makers came up with the clever idea of putting a telephone in their cages, enabling trapped passengers to call for help, or room service to ease the agony of missing dental appointments, and so on.

Hence, in the efficient, automatic models installed in Royal Jubilee Hospital's new wings there are stainless steel doors marked "Phone."

But I hope the lifts don't get stuck with an emergency patient between floors.

The little steel phone boxes are empty.

★ ★ ★

Honest, we had nothing to do with the outcome of the U.K. elections. So will disgruntled Conservatives please stop phoning our desk for late results and then slamming the phone down. Stiff upper lip, chaps.

★ ★ ★

Back in the city after a season of gypsy wanderings about Vancouver Island—especially the fishing holes—retired Victoria Police Chief John Blackstock has bought a house in Langford.

His home for the past several months has been a trailer. Now the new house will give Big John and Mrs. Blackstock some elbow room and leave romping room for visiting grandchildren.

Blackstock

And almost at the same time, another Greater Victoria police chief—Bob Smith of Oak Bay—has taken up the trailer life.

The Smiths are parked in a mobile home at a trailer park leased from Songhees Indian Reserve. Thus Bob becomes the first white chief to make a reservation.

★ ★ ★

People on the witness stand in court say odd things, often because court jargon like "my learned friend" leaves them puzzled.

But I can't think of any such explanation for the following interchange between prosecutor and witness in court recently:

Prosecutor: When you spoke to him, was he rational?

Witness: No, sir. He was very pleasant.

★ ★ ★

In our Ask the Times feature recently, it was stated that a Flea Market is a place where you can buy "all the junk in the world, sometimes under the heading of antiques."

There are Flea Markets in London, Paris and Rome, the column said.

Now I see a group of United Church Women have announced a **Parisienne Flea Market.** It will be held in Pendray Hall on Pandora Avenue on Nov. 6 and 7.

Offered for sale are furniture, pictures, hardware, used clothing, plants, jewellery and home-cooking!

. . . TREMOR OF FEAR

Continued from Page 1

come to me, and I think to the whole world, as a shock and a danger to the maintenance of peace."

In neutralist Indonesia, Communist party chairman D. N. Aidit said the explosion "greatly upgrades the prestige of all nations of Asia and not just that of Communist China."

Tiny Nepal, sandwiched between India and Communist-controlled Tibet, called the explosion "unhelpful to world peace."

JAPANESE PROTEST

Atom-sensitized Japan drafted a formal protest. Weather forecasters said radioactive dust probably will start falling in Japan within 48 hours—right in the middle of the Tokyo Olympic Games.

The Soviet news agency Tass reported the blast in one paragraph.

The Soviet government declined to comment. A foreign ministry spokesman in Moscow said, "there is no point in our saying anything about this."

The Daily Worker in London expressed the pro-Russian Communist view: "Most friends of the Chinese people will regret that this step has been taken, because it adds to the danger that these devastating and destructive weapons will spread to more and more countries. . . . The nuclear strength of the Soviet Union is sufficient to shield the socialist camp . . . including China. . . This will continue to be the position for years."

In Communist Albania, Peking's only ally in Europe, Radio Tirana said the Chinese feat was "achieved without any foreign aid" and called it a contribution to peace.

Other reactions:

STOCKHOLM—Swedish Prime Minister Tage Erlander called it "deplorable."

PARIS—Former French Socialist Prime Minister Guy Mollet said, "This is bad news . . . What is more troubling is the example it sets to other countries. It is the dissemination of atomic weapons."

LISBON—An informed Portuguese source said, "It is still to be seen whether Mao Tze-Tung's shameless theory that Socialism could conquer the world after half of mankind is wiped out in a nuclear war will materialize to a limited extent, such as in Asia and perhaps in Africa."

THE HAGUE—A Dutch government spokesman said, "It is now all the more desirable that China enter the nuclear test-ban treaty."

LONDON — The Times said, "The most populous and most introverted state on earth, the one with the greatest pride and ambition, is joining the ranks of nuclear powers. It is an accomplishment which will make all states look at their own policies again and ask how the nuclear race can be checked—a task trebly difficult so long as China is not in the community of nations."

O.C. SOCCER

Law Leads Manchester Over Wolves

LONDON (AP)—Denis Law, former soccer star of Torino of Italy, cracked in two goals today and spearheaded Manchester United to another crushing win in the race for the English League championship.

Manchester defeated Wolverhampton Wanderers 4-2 at Wolverhampton. Chelsea walloped Stoke 4-0 and stayed in the lead with 22 points from 14 games, but Manchester is on Chelsea's heels with 20 points.

Blackpool and Everton, who tied 1-1, share joint third place with 18.

Law's weaving and shooting were a nightmare for Wolves, the once great team now at the bottom of the league standings. He scored his first goal after 16 minutes, then laid on the pass for David Herd to make it 2-0.

Fullback John Harris put through his own goal to give Manchester a 3-0 lead, and Law broke through again to score number four. Manchester led 4-1 at half-time.

Stoke held Chelsea to a scoreless tie at half-time, but then the London team got into its stride. Inside right Bill Graham led the way by grabbing two goals.

HOLD ON FOR TIE

Everton finished the game at Blackpool with only nine men, but held on for a 1-1 tie. Left back Alex Brown and left winger Derek Temple were injured. No substitutes are allowed in British soccer.

Right winger Alex Scott sent Everton into the lead from a centre by Fred Pickering in the eighth minute. Blackpool got a lucky equalizer before half-time, when right back John Wright made a faulty pass to his own goalkeeper and Ray Charnley nipped in to score. It was Wright's first game in the league.

Leeds defenders concentrated on keeping the ball away from Jimmy Greaves—and the tactics paid off to give Leeds a 3-1 win over Tottenham Hotspur.

Greaves wriggled free to score one goal, but that was after Leeds had taken a 2-0 lead with goals by inside right Jonn Belfitt and centre forward Rodney Bell. Leeds remained on top in the second half and clinched it with a goal by right winger John Giles—to a roar from the 41,000 crowd.

John Sammels, 19-year-old inside right, made a dream debut and scored the winning goal for Arsenal in an exciting 3-2 triumph over Burnley. He slammed in a rising shot from 13 yards in the 71st minute.

Burnley earlier had scored twice in five minutes to wipe out a 2-0 Arsenal lead.

Wolverhampton remained firmly stuck at the bottom of the standings with only three points from 13 games. Next above the Wolves are Aston Villa with six points and Sunderland with seven.

In the Second Division, Northampton tied 2-2 with Leyton Orient at Leyton and held on to a narrow lead in a close race at the head of the standings. Northampton has 19 points and three teams are in joint second place with 18—Rotherham, Norwich and Newcastle.

Mining Man Dies

VANCOUVER (CP)—Funeral service was held today for Frank Everett Woodside, 90, the dean of British Columbia mining men. He died Thursday. Mr. Woodside, during his 70-year career in the mining industry, was manager of the B.C. and Yukon Chamber of Mines for 27 years. He served on Vancouver city council for 17 years.

O.C. SOCCER RESULTS

LONDON (Reuters)—Results of soccer matches played today in the United Kingdom:

ENGLISH LEAGUE

DIVISION I

Arsenal 3, Burnley 2.
Aston Villa 0, West Bromwich 1.
Blackburn 4, Sheffield United 0.
Blackpool 1, Everton 1.
Chelsea 4, Stoke City 0.
Leeds 3, Tottenham 1.
Leicester 3, Notts Forest 2.
Liverpool 2, West Ham 2.
Sheffield Wednesday 5, Birmingham 2.
Sunderland 0, Fulham 0.
Wolverhampton 2, Manchester Utd. 4.

DIVISION II

Bury 1, Newcastle 2.
Charlton 2, Southampton 3.
Crystal Palace 3, Middlesbrough 1.
Derby 3, Preston 1.
Leyton Orient 2, Northampton 2.
Manchester City 2, Huddersfield 3.
Norwich 3, Bolton 2.
Portsmouth 0, Coventry 2.
Rotherham 4, Plymouth 2.
Swansea 1, Ipswich 1.
Swindon 3, Cardiff 3.

DIVISION III

Bournemouth 2, Scunthorpe 1.
Brentford 2, Shrewsbury 0.
Bristol Rovers 1, Reading 0.
Carlisle 3, Gillingham 1.
Colchester 1, Queens P.R. 2.
Exeter 3, Barnsley 0.
Grimsby 1, Watford 0.
Luton 3, Hull City 2.
Mansfield 3, Workington 3.
Oldham 0, Southend 2.
Peterborough 3, Walsall 2.
Port Vale 1, Bristol City 2.

DIVISION IV

Aldershot 1, York City 0.
Bradford 1, Stockport 0.
Chesterfield 1, Brighton 1.
Crewe Alexandra 1, Rochdale 1.
Darlington 1, Millwall 3.
Doncaster 1, Lincoln 2.
Halifax 3, Barrow 2.
Newport 2, Hartlepools 0.
Notts County 0, Oxford 0.
Southport 0, Torquay 1.
Wrexham 4, Chester 2.

SCOTTISH LEAGUE

DIVISION I

Aberdeen 0, Motherwell 1.
Airdrieonians 3, Dunfermline 4.
Celtic 4, St. Mirren 1.
Dundee 1, Kilmarnock 3.
Falkirk 0, Dundee United 0.
Hearts 1, Rangers 1.
Morton 0, Clyde 0.
Partick 0, Third Lanark 1.
St. Johnstone 1, Hibernian 3.

DIVISION II

Alloa 2, Dumbarton 2.
Brechin 4, Arbroath 3.
Cowdenbeath 1, Stranraer 2.
East Stirling 1, Stenhousemuir 0.
Forfar 2, Montrose 2.
Hamilton 4, East Fife 3.
Queens Park 1, Berwick 2.
Raith Rovers 1, Albion 2.
Stirling 2, Queen of South 1.

IRISH LEAGUE (City Cup)

Ards 5, Glenavon 2.
Cliftonville 1, Derry City 2.
Coleraine 0, Distillery 0.
Glentoran 3, Ballymena 1.
Linfield 4, Bangor 3.
Portadown 2, Crusaders 1.

K COMEBACK RULED OUT; SAID RESTING

MOSCOW (UPI) — Deposed premier Nikita S. Khrushchev is resting in a government country house in the Moscow region, reliable sources said today.

They said he is resting and taking medical treatments for an unspecified ailment.

His son-in-law, Alexei Adzhubei was reported on vacation but his precise whereabouts remained unknown.

The sources said Khrushchev may be seen again in public but they ruled out a political comeback.

They said he is not expected to be present on Red Square when Moscow welcomes home its three new cosmonauts, possibly on Monday.

Probe Ordered

WASHINGTON (UPI)—Treasury Secretary Douglas Dillon said today that President Johnson had ordered him to investigate the secret service's handling of the arrest record of former presidential confidant Walter Jenkins. (See Story Page19.)

. . . WILSON

Continued from Page 1

general election, it appeared Wilson would have only a four-member majority over the Tories and the Liberals in the 630-member Commons.

The standing:

	1964	1959
Labor	317	258
Conservative	303	365
Liberal	9	6
Independent	—	1
Unreported	1	—
Total	630	630

The state opening of the new Parliament is scheduled for Nov. 3.

Today's cabinet appointments:

Home Secretary: Sir Frank Soskice.

Secretary of Commonwealth Relations: Arthur Bottomley.

Secretary for Colonial Affairs: Arthur Greenwood.

Secretary for Scotland: William Ross.

Secretary for Education and Science: Michael Stewart.

Secretary of State for Wales: James Griffiths.

Lord Privy Seal and Leader of the House of Lords: Earl of Longford.

President of the Board of Trade: Douglas Jay.

Chancellor of the Duchy of Lancaster: Douglas Houghton.

Minister of Agriculture: Frederick Peart.

Minister of Housing and Local Government: Richard Crossman.

Minister of Labor: Ray Gunter.

Minister of Power: Fred Lee.

Minister of Transport: Thomas Fraser.

Minister of Overseas Development: Mrs. Barbara Castle.

Minister of Technology: Frank Cousins.

23 MEMBERS

The ministers announced today completed the full cabinet of 23 members. One of those announced Friday night, Chief Whip Edward Short, is not a cabinet member. The junior ministers to be announced Sunday will not have cabinet rank.

The cabinet ministers announced Friday night were:

Foreign Secretary: Patrick Gordon Walker.

First Secretary of State and Minister for Economic Affairs: George Brown.

Lord President of the Council and Leader of the House of Commons: Herbert Bowden.

Defence Minister. Denis Healey.

Chancellor of the Exchequer: James Callaghan.

Lord Chancellor: Lord Gardiner.

Chief Government Whip: Edward Short.

. . . $150,000

Continued from Page 1

vent him from leaving immediately.

7½ IN B.C.

Seventy-four other British Columbians held tickets drawn in the sweep, two drawing the third horse Barwin.

Margerie Bergen, 21, and John Inglis, both of Vancouver, won about $30,000.

Seven Canadians won $150,000 each with tickets drawn on Hasty Cloud.

Four Canadians won prizes of $60,000 with tickets on the second-place Commander-in-Chief, and four won prizes of $30,000 with tickets on Barwin.

The total of Canadian sweeps winnings is expected to be more than $1,800,000, as more than 400 Canadian tickets were drawn on the 93 horses eligible for the race. Forty-three horses started.

TWO IN TORONTO

The two Toronto winners of the $150,000 prize were identified as Mathew Richmond, 64-year-old subway ticket collector, and Robert Kirkham.

In Brockville, Howard Cowell, 42, whose ticket on Commander in Chief won him $60,000, was at work in a gravel pit when the race was run and was not immediately notified. His wife told a reporter she would stay on her job at a hardware store "and I'm sure Howard will also continue to work—it will make no difference to our way of life."

Mrs. Pauline Oleksuk of Winnipeg had to remain calm when she heard she had won $150,000 with her ticket.

NO EXCITEMENT

Mrs. Oleksuk, 51, heard the news on the radio at the home of her sister here where ill health prevented her from attending a wedding at Manitouwadge, Ont., with her husband and son, Gordon.

"I could not say anything," she told a reporter. "My sister warned me not to excite myself."

A victim of rheumatic fever in 1959, Mrs. Oleksuk has had several major operations for a heart condition since that time.

Asked what she would do with the money, Mrs. Oleksuk said she might consider buying a house here because of the difficulty of finding home help at Fannystelle, 45 miles west of here where she lives on a 500-acre farm with her family.

"But I will have to talk about it with my husband," she added.

New Improvements At Economy Add to the Efficiency of Victoria's Own

COMMERCIAL TOWEL and LINEN SUPPLY

Regular And Dependable Service To
DOCTORS
DENTISTS
CLINICS
STORES
BARBERSHOPS
BEAUTY PARLOURS
OFFICES
GARAGES

The busy businessman or professional man wants SERVICE . . . regular, swift and dependable! In Victoria, it's COMMERCIAL TOWEL & LINEN SUPPLY CO. for the finest service in linen supply, uniforms, coats, aprons and other apparel for doctors, dentists, stores, barbershops, beauty parlours, offices and garages. Let COMMERCIAL TOWEL & LINEN SUPPLY look after YOUR needs. You'll save time, trouble and worry . . . you'll enjoy better working conditions when COMMERCIAL TOWEL & LINEN SUPPLY looks after the regular, economical changes needed in your linen supplies.

★ Industrial Wiping Towels!
★ Towel-Saver Paper Towels!
★ Dirtstopper Rugs

The mat that stops mud, dirt and water AT THE DOOR . . . keeps floors clean and neat!

COMMERCIAL TOWEL and LINEN SUPPLY CO.
Owned and Operated By Economy Steam Laundry in Victoria

AT ECONOMY
New Equipment And Improved Methods Give You a
CLEANER, SWEETER LAUNDRY
Every Time

Victoria's Pioneer Laundry Firm, ECONOMY STEAM LAUNDRY LTD., has just completed installation of MORE new automatic equipment, adding again to the efficiency of the most up-to-date laundry in town! You get a CLEANER, SWEETER LAUNDRY every time, because of modern, efficient, time-saving Equipment, and through the use of Scientifically-Proven Methods. Just installed is a revolutionary new Flat-work Ironer . . . the first in Western Canada . . . presses your linens wrinkle-free in SECONDS . . . folds and packages them for quick return to you, DAZZLING WHITE or colors new-bright!

You Get Much More for Your Money with

ECONOMY SERVICES

Professional Laundry Service saves time, trouble, and saves wear and tear on clothes and linen!

DAMP WASH
Everything Washed, returned Sterile and damp for Ironing! A real saving!
10 lbs. for 90¢

FLUFF DRY
Your Laundry thoroughly washed, sterilized FLUFF-DRY and ready to use.
10 lbs. for 1.10

SEMI-FINISH
Wearing apparel returned damp. All flatwear, bedding, bath towels, etc., finished and ready for use.
10 lbs. for 1.30

SEMI-FLUFF
Wearing apparel returned dry, all flatwear finished and ready for use.
10 lbs. for 1.40

Outstanding SHIRT SERVICE
Fast Hotel and Auto Court Service!

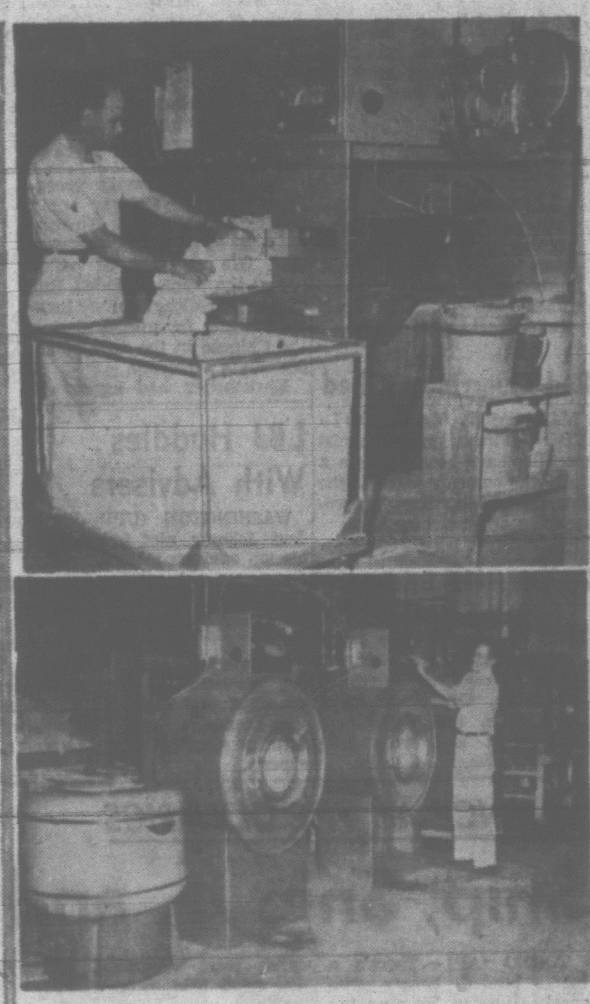

Automatic Washing Equipment by Auto-Trol
Economy's giant Washer-Extractors rigidly control the water temperature, amount of soap, alkali and whitening agents used to give you the sweetest-clean laundry possible. Your most delicate fabrics are SAFER . . . Professional service makes linens last years longer!

Laundry Service To Meet Every Household Need

★ 2½-Day Pick-up and Delivery ★1-Day Service at Call Office

A PURELY LOCAL LAUNDRY FIRM
Economy Steam Laundry
Serving Victoria Faithfully Since 1912
607 John St., Just off Bay Phone EV 4-6523, EV 4-1041

How can you compare Mexico and Hawaii with any other winter vacationland . . . especially at these new low prices!

2 WEEKS IN ACAPULCO
$388
INCLUDES JET FARE FROM VANCOUVER

* 12 nights at the Palacio Tropical in Acapulco — all breakfasts.
* 2 nights at Hotel Premier in magnificent Mexico City.
* Sightseeing tour to Taxco.
* Round trip economy excursion on a luxurious non-stop Super DC-8 Jet.
* All transportation in Mexico —including Acapulco-Mexico City flight.
* Transfers to and from airport.

FLY NOW — PAY LATER, ONLY $39 DOWN

2 WEEKS IN HAWAII
$389
INCLUDES AIR FARE FROM VANCOUVER

* 15 nights at the fabulous new Ilikai Hotel on Waikiki Beach.
* Lei greeting.
* Tour of Honolulu and Mount Tantalus.
* Round trip economy on a luxurious non-stop jet-prop Britannia.
* Champagne on your flight.
* Transfers to and from Airport. (available from Dec. 12)

FLY NOW — PAY LATER, ONLY $39 DOWN

Live on the beach . . . or "live it up" in gay cabarets. It's up to you in Mexico or Hawaii. Such a variety of things to see and do. ◆ Fly non-stop from Vancouver. In a few hours, you're in Mexico City or Honolulu. ◆ Leave on regularly scheduled Canadian Pacific flights. ◆ Plan now — see your Travel Agent or Canadian Pacific.

FLY Canadian Pacific

CANADIAN PACIFIC AIRLINES, 1004 West Georgia, Vancouver, B.C.
Please send me free folder with complete details on these Mexico and Hawaii winter vacations.
NAME
ADDRESS
MY TRAVEL AGENT

Orange Blossom
DIAMOND RINGS

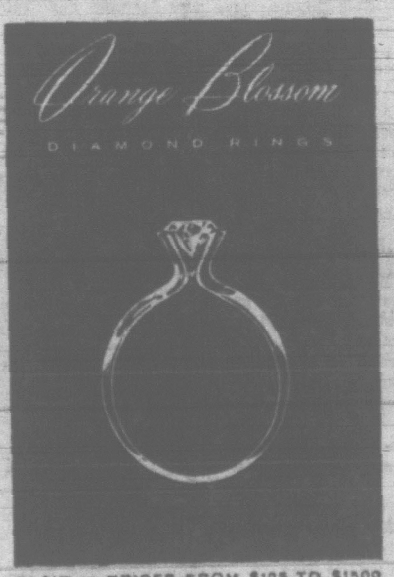

FLAIR • PRICES FROM $125 TO $1500

Modern Classic Sculptured Engagement and Wedding Rings

The dazzling diamond birthstone for April. Reflected love light. Select your jeweler wisely. We have been serving Victoria for 54 years. Your assurance of happiness in a diamond purchase is when you purchase at

Little & Taylor Jewelers Ltd.
1209 Douglas Street Phone 385-4431

Y.M.C.A.-Y.W.C.A.
One of the 24 Member Organizations supported by
United Appeal
"Give Your Fair Share"

—AP Wirephoto

CABINET MEMBERS named today by the new British prime minister, Labor chief Harold Wilson, include George Brown, left, Labor's deputy party leader, to secretary of state and minister of economic affairs; Hubert Bowden, centre, lord president of the council and leader of House of Commons, and James Callaghan, chancellor of the exchequer.

U.K. Foreign Policy Likely To Shift Under Wilson Rule

By GEOFFREY WHITEHEAD

LONDON (Reuters) — Some important shifts in emphasis in British foreign policy and some disagreement between Britain and the United States can be expected following the Labor party election victory.

Prime Minister Harold Wilson has pledged a fundamental review of Britain's role in world affairs.

The Labor party leadership has made it clear in private conversation that they would differ with Senator Barry Goldwater should he move into the White House.

But no matter how the U.S. election Nov. 3 turns out, the Wilson government probably will clash with the Washington administration on such controversial issues as policy toward Communist China, Cuba in particular and Latin America in general, and East-West trade.

Here is a breakdown of some of the issues:

COMMUNIST CHINA

Labor can be expected to try to get China into the United Nations.

One ranking Labor party spokesman said a Labor government would work even harder to get China into the UN than did the Conservatives, "and with less regard, if need be, for American susceptibilities."

Friction between the United States and Britain over British trade with Cuba in non-strategic goods is likely to continue. Both the Labor and the Conservative parties have been bipartisan in their approach to the subject of trade with Cuba.

LATIN AMERICA

Labor will place a stronger emphasis on British relations with Latin America than did the Conservatives. It will seek to develop closer links with progressive democratic movements there.

The pre-election Labor party spokesman for foreign affairs, Patrick Gordon-Walker, said in an interview not long ago:

"The United States must learn to accept social revolutions in Latin America, non-Communist revolutions of the Nasserite type which, after all, it accepts them in the Middle East."

EAST-WEST TRADE

Both the Labor and Conservative parties have been bipartisan on the general subject of East-West trade, but Labor has shown itself more strongly in favor of its promotion, particularly on the question of long-term credits.

Wilson is likely to take a personal interest in developing stronger trade with the East. He was president of the board of trade in the 1945 Labor government and has experience in negotiating with the Russians.

DEFENCE

Labor has taken a stand against U.S. proposals for a NATO multilateral mixed-manned surface fleet of ships armed with missiles with nuclear warheads.

But Wilson's underlying defence philosophy is that there should be only two nuclear powers—the Russians and the United States.

Wilson has pledged his government to renegotiate the 1962 Nassau agreement which gave Britain the use of Polaris missiles.

He wants all NATO nuclear arms placed under "effective political control" and can be expected to seek a bigger voice for European countries in nuclear policy—leaving the main Western nuclear deterrent to the United States.

UNITED NATIONS

Wilson is determined to upgrade Britain's role in the UN he is expected to increase the rank of the chief Britain UN delegate to that of cabinet minister to give him equal status with Adlai Stevenson.

The man seen as most likely to get this job has been former colonial governor Sir Hugh Foot, who quit as British representative on the UN trusteeship and colonial committee because he differed with the Conservative government's policy on Southern Rhodesia.

A-Blast Coincided With Quake

WASHINGTON (AP) — By a bizarre coincidence, a fairly large earthquake occurred in the Kurile Islands, 1,000 miles northeast of Japan, Friday at virtually the same time as the Chinese nuclear explosion.

The timing was so close that U.S. government seismologists here thought at first that the earthshocks which had been recorded—but not yet pinned down as to source—might have been a result of the nuclear blast.

Additional reports later convinced them, however, that the shocks actually came from an earthquake in the Kurile Islands at least 2,000 miles from the place where the Chinese set off their first nuclear device.

Land Buying Forces Ald. To Resign

PRINCE GEORGE (CP) — Ald. Holger (Spike) Enemark quit the Prince George city council Friday after allegations that his land transactions violated the Municipal Act.

The resignation of both Enemark — a realtor — and Mayor Garvin Dezell had been demanded by Ron Bellamy, who said a member of council must not hold a contract to purchase land in the city.

An agreement of sale was defined as a contract by the Municipal Act, said Mr. Bellamy, and both the mayor and Ald. Enemark had concluded such agreements.

Ald. Enemark purchased an industrial and residential site while the mayor purchased a residential site on a street which has been named after him.

Mr. Bellamy, who has declared himself an aldermanic candidate in the December civic election, has not associated his charges with a provincial government investigation of land sales procedures here.

HAS EVIDENCE

Two weeks ago Lands Minister Williston said he had evidence that speculation involving crown lands was taking place in Prince George.

"Such speculative practices must cease immediately," Mr. Williston wrote to city council. "If it is not possible to stop speculating . . . then I think our co-operative practices in handling land should cease immediately."

A few days later, an official of the municipal affairs department went through all documents here relating to land sales during the last two years.

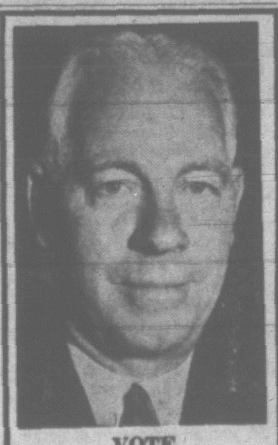

VOTE
CAMPBELL
for Council
SAANICH, OCT. 24
(Inserted by Campbell for Council Committee)

Uvic Building Program Goes Into Second Stage

Work will start next March on the second phase of the University of Victoria's $9,000,000 five-year building plan, development manager Floyd Fairclough said Friday.

A $2,100,000 social science building will be completed by September, 1966.

It will house the university's psychology, history, anthropology, sociology, geography, geology, commerce, economics and political science departments.

Plans are not yet complete for a $2,900,000 education and arts building.

Also included in the second phase of development are an administration building, $700,000; extension to the science building, $1,000,000; site development, $1,000,000; and two women's residences, $1,500,000.

ASKS BENNETT TO INTERVENE IN STRIKE

VANCOUVER (CP)—Opposition Leader Robert Strachan has asked Premier Bennett to intervene in a strike of 350 miners at the Anaconda Company (Canada) Limited copper mine 30 miles north of here.

In a telegram Friday night on behalf of the New Democratic Party caucus, Mr. Strachan said: "Request you intervene at once in Britannia Mine strike with a vew to protecting the workers and their families and saving the industry for British Columbia."

Anaconda is in the process of closing down the mine after unsuccessful attempts to end the strike by members of the International Union of Mine, Mill and Smelter Workers (Ind.).

The union earlier asked the provincial government to intervene, but their request was turned down. Thursday they asked for federal government intervention.

Meet Our Staff

Meet Mrs. Margret Wells, pharmacist at the Fort Street pharmacy of McGill & Orme, who enjoys a variety of reading, concert-going, and travelling. Her travelling includes attendance at the last International Pharmacists Conference in Vienna.

Prompt, free delivery is part of our service to you

McGill & Orme
PRESCRIPTION CHEMISTS LIMITED

Douglas at View	EV 4-2222
Fort at Broad	EV 4-1195
Doctors' Medical Clinic	EV 5-0012
Medical Arts Building	EV 2-8191
Cook Medical Building	EV 8-4481

Old Stamps Wanted
Early Canada and Collections
Top Prices Paid
HARRY WEISS
6437 Somerled
Montreal, 29

DIS SOURCE OF PROSPERITY

CAN YOU SPARE
$20.00 A MONTH
TO BUY AN EQUITY IN CANADA'S GROWTH?

DIVERSIFIED INCOME SHARES
Established in 1949

★ Your regular monthly deposits buy shares in the 15 companies listed below.
★ Dividends on your share purchases are accumulated to your credit.
★ Shares redeemable at market price any time.
★ Protect your dollar against inflation.
★ Borrow on your shares if necessary.
★ Take advantage of non-taxable capital gains.

$5,000 INVESTED AT INCEPTION OF THE FUND WOULD NOW BE WORTH
$33,377
a Profit of $28,777
$20,122 of Which Would Be Income Tax-Free "Capital Gain"

The Companies in Our Portfolio Are as Follows:
Aluminium Ltd.
Bell Telephone Company of Canada Ltd.
British-American Oil Co. Ltd.
Cons. Mining and Smelting Co. of Canada Ltd.
Consolidated Paper Corp. Ltd.
Dominion Tar
Dominion Textile
Ford Motor Company of Canada "A"
International Nickel Company of Canada Ltd.
Loblaw Companies Ltd. "B"
Massey-Ferguson Ltd.
MacMillan, Bloedel, Powell River Ltd.
Noranda Mines Ltd.
Ogilvie Flour Mills Co. Ltd.
The Steel Company of Canada Ltd.

The Assets of These Fifteen Companies Total More Than $7,180,240,000

COME IN OR MAIL COUPON TODAY

Diversified Income Securities Limited,
623 Yates Street,
Victoria, B.C.—388-5155

Dear Sirs: Yes, I am interested in learning more about how I can make my savings dollar grow. Provide information, without obligation, to:

NAME .....
ADDRESS ..... PH. .....

At Standard . . . World-Famous
Beautyrest (TM)
by SIMMONS

GUARANTEED FOR 15 YEARS!

FOR THOSE WHO WANT THE BEST

Choose this famous GUARANTEED MATTRESS for the best support . . . the most beautiful sleep! It's luxurious in every detail . . . a true MATTRESS VALUE. Look at these features:

* Choice of Standard, Firm, or Extra Firm
* Available with Micro-Quilt or Tufted Surface
* Famous 837 Individually Pocketed Coils
* Deep White Layer Felt Upholstering
* Exclusive Double-Stitched Inner Roll Pre-Built Border
* "Sanitized" Treated Throughout
* 3 ft. 3 and 4 ft. 6 sizes

99.50

King Sizes Available at Small Additional Cost
Matching Box Spring, 79.50 and 99.50

Special Offer!
Simmons
"Golden Star"
MATTRESS

It's a quality product by Simmons . . . and at a NEW LOW PRICE! Special "Auto-Lock" coil unit with Grid construction for years of reliable service. Full sisal pads, cord handles, vents and tape grade pre-built border. Strong Damask cover protected with exclusive "Sani-Seal" treatment. In 3 ft. 3, or 4 ft. 6 sizes.

34.98

Matching Box Spring 34.98

Standard FURNITURE
DENNYS OF VICTORIA

737 Yates Street EV 2-5111

RADIO 9 CJVI
Pleasant Listening
24 Hours a Day
RADIO 9 CJVI

Victoria Daily Times

THE HOME PAPER — Established 1884

Published every afternoon except Sunday by the Times Publishers Limited, 2631 Douglas Street, Victoria, B.C. The Times is a member of the Audit Bureau of Circulations; The Canadian Daily Newspaper Publishers' Association; the Inter-American Press Association; the International Press Institute, and of The Canadian Press which is exclusively entitled to reprint the local news published herein, and whose reports may not be used without permission. Rights reserved on special dispatches and features. Authorized as Second Class Mail by the Post Office Department, Ottawa, and for payment of postage in cash.

W. A. IRWIN
Publisher

BRIAN TOBIN
Editor

LESLIE FOX
Managing Editor

4 SATURDAY, OCTOBER 17, 1964

A Mushroom Cloud in Asia

IN ITS PRESENT STAGE OF development, Red China's nuclear bomb may well prove to be more powerful as a weapon of politics than as a weapon of war.

The Peking announcement of Friday's test explosion anticipated this Western assessment by including a jibe at United States "imperialism" and interpreting the Chinese bomb as a defence against America's alleged nuclear diplomacy. And as an added piece of diplomatic armament, Peking issued a call for a conference of all countries to discuss the destruction of all existing nuclear weapons and the prohibition of further production.

This might be viewed in the light of a man who has just manufactured a bicycle calling for an end to all wheeled vehicles. But no one can quarrel with the sentiment expressed in Peking's proposal for nuclear disarmament even though the motive may be suspect.

The effect of the Red Chinese announcement on the West was not very great. The event had been predicted too long for its realization to occasion real excitement. But disparaging assessments of the sophistication of the Peking bomb are hardly valid; with this start it will be only a matter of time until a powerful and usable weapon can be produced, and it would be foolish to overestimate the time required.

The effect on Red China's Asian neighbors may be easily imagined. Here is a predominantly agrarian country which, using a Communist economic and social structure, has almost entirely from its own resources duplicated one of the twentieth century's most important scientific achievements. That fact can be widely claimed as evidence of the efficiency of Communism in a country without a highly developed industrial status. The implication is obvious.

Even more so is the military threat implied in Peking's possession of the power to wipe out an Asian city by explosion or a population by fallout. These facts will also be noted in Africa, where Red China has been trying with some success to establish itself as the Communist leader of the newly emerged countries, at the expense of Russia. A nuclear power has prestige.

Admission of the latest nominee to the nuclear club need not entail any fundamental change in the defence policies of the West. As before, but perhaps to a greater degree, the United States program will call for maintenance of a powerful nuclear armament to serve as a deterrent. This has been effective in impressing Russia with the disastrous possibilities of nuclear attack, and it should prove equally efficacious with Red China. The suspicion persists, however, that Peking, under its apparent conviction that military action is the only acceptable means of extending international Communism, might be more willing to risk its huge population in a holocaust than would the U.S.S.R. or any other nation.

Obviously the time has come for some down-to-earth disarmament talk among all the nuclear nations. The dangers are increasing more rapidly than the safeguards.

Make It Expensive

SEVEN LOCAL UNIVERSITY students have been fined $75 each for their part in a so-called prank which the court saw as "wilful damage." They could have faced a more serious charge and a penalty that would have affected them adversely for the rest of their lives.

It is customary to expect a certain amount of high-jinks from university students; acts of daredevilry are fairly normal for this class of citizen all over the world. But there is a line across which such adventures should not be carried: removal of property or damage to it are serious offences in the eyes of the law. Such actions require police attention which might well be directed to more important work. And in Victoria, at least, they are becoming a boring nuisance.

In this city especially, where the new university is trying hard to maintain its respected place in the community, and to encourage Greater Victorians to respond generously to appeals for funds, any act of students which tends to annoy and alienate a great many residents does incalculable harm to the institution. Magistrate Ostler has done well to impose a substantial fine. He would have full public approval if he were to increase the penalty for any future escapades. As Mr. Ostler puts it: "If you continue to confuse comedy with crime you must be treated the same as anyone else whose behavior brings him within the Criminal Code."

The students' own elected authorities should also be encouraged to deal heavily with any campus exhibitionists who have ambitions in this field. The University of Victoria in its present pioneering state of rapid growth and financial need has no room for kindergarten gangs. Let's have an end to them.

The Indispensable Link

TAKE THOUGHT FOR A moment of the complex steps that are necessary to place this newspaper in the hands of the reader. The news must be gathered from near and far, written, edited, set up in type and printed—a task literally involving thousands of persons in all parts of the world.

And yet all of this operation is wasted unless the paper is distributed to the people who want it and depend on it to keep themselves informed. This is the point at which the Times corps of newspaper carriers enters the picture to fill that crucial gap between press and reader.

Day after day, in fair weather and foul, these young merchants, who operate as independent businessmen buying their newspapers at wholesale and selling them to their customers at retail, faithfully carry the Times to thousands of Victoria homes.

Our carrier boys earn a profit for their labors but, just as important, they gain invaluable training in business and community responsibility. They learn the value of punctuality, honesty and courtesy and the satisfaction of achieving material gain through their own labor.

The Times is proud of its carriers and today, which is celebrated country-wide as National Newspaper Boy Day, salutes their indispensable contribution to the success of this newspaper.

Harmful Pharmacy?

THE B.C. FEDERATION OF Labor's decision to set up its own drug store in Vancouver may result in lower prescription drug prices for the union members and old-age pensioners who patronize it. It will do little to prove or disprove the Federation's claim that "exorbitant profits" made by drug manufacturers have placed needed medication out of the reach of many people.

The plan, as it was outlined at a meeting this week, is to set the store up as a non-profit operation to dispense low-cost drugs purchased from European manufacturers — the so-called generic or unbranded drugs. The first obvious saving is in the "mark-up" charged by the regular drug stores, which raises the question of whether the Federation is opposed to the normal profit charged by retail businessmen.

The second saving effected by the Federation plan would be in the use of the generic drugs but this overlooks the fact that these drugs are already available through most drug stores provided that this is what is specified in the prescription written by the customer's doctor. If a doctor specifies a certain brand of drug—perhaps because he has more confidence in its potency or safety than in an unbranded version of the same drug — then that is what the druggist supplies.

The next question which arises is whether the Federation's drug store can ethically fill a prescription in any manner except that specifically requested by the doctor. If it can, if a druggist is allowed to tamper with the exact treatment decided on by the doctor, then there is a potentially dangerous situation in the offing.

Neither part of the Federation plan — operating on a non-profit basis and supplying generic drugs —has much to do with the contention that, as one union spokesman put it, there are families in Canada "who literally do not buy precription drugs because they feel they can't afford them."

For most people in this quite prosperous land the decision to do without medication recommended by a doctor involves not inability to pay the price but the desire to use the money for some other purpose.

Nature Rambles

By FREEMAN KING

A HIKE along the shingle beach at Whiffen Spit at Sooke, now that we have had some high tides, will be rewarding for those who are interested in seaweeds.

The season for these plants to grow is over and they are breaking away from their hold-fasts and drifting ashore.

There is the long Bull kelp with its floating bladder, some reaching 40 feet in length. Look closely and you may find some Perennial kelp with its toothed margins. The small bladders are pear-shaped and the ribbons are attached to them.

Scattered along the shore there are clumps of the sea colander with its foot-wide blade, crinkly and thin and with perforated edges.

There is the rich rose-hued colored sea comb, with its many branches. Mingled with it there is the delicate sea lace that is a deep rose in color. The branches of this plant are like a very fine lace and to see its real beauty it should be suspended in water.

Perhaps you will find the Black tassel. It is often missed because of its small size, being only about four inches long and half an inch wide.

Scattered among the seaweed you will find the long ribbon-like Eel grass, the only true flowering plant that grows in the sea. There are two species: in one the leaves are almost hair-like, in the other the blade will be about one inch in width.

—Bierman, Victoria Daily Times.

FROM WASHINGTON

By WALTER LIPPMANN

A Second-Rate Educational System Is No Longer Tolerable

HERE in the middle of October with less than three weeks to go, it looks as if the national campaign has collapsed and that what remain are the separate contests within the states. The real election contests have become local, and, increasingly, the role being played by Sen. Barry Goldwater has become perfunctory. The collapse has been accompanied by what the governor of Mississippi has just called "crawfishing." On every specific issue which the Presidential candidate posed until San Francisco, on all questions of nuclear weapons and foreign policy, he has been acting like a man trying to lose his own persistent shadow.

Lippmann

He has crawfished on balancing the budget, on the graduated income tax, on selling TVA, on making Social Security "voluntary," on repealing the many laws which as senator he has voted against.

Thus, by the outward evidence, the national campaign has collapsed both at the level of a contest for votes and at the level of issues and arguments. If this proves to be an untrue account of what has happened, if in spite of all the evidence Goldwater confounds us as did Harry Truman in 1948, the most astonished man in the United States will be Barry Goldwater himself.

It can be said of this campaign that it has been fought on issues that were real enough in the 1930s before the Second World War, but which are now obsolete. Senator Goldwater has challenged the Kennedy-Johnson administration as if it were the New Deal of Franklin Roosevelt. It isn't.

Public Career

Although Lyndon Johnson began his public career as a disciple of Franklin Roosevelt, he is not a New Dealer today, and for that matter neither would Franklin Roosevelt be, were he alive. The crucial fact is that since the New Deal of the 1930s there has been not only the world war, but a revolutionary development in the technology of industry and in the fiscal policy and social doctrine of governments.

I think we can define this revolutionary change in doctrine in this amplified, but not I think misleading, way. Before the First World War the universal assumption of reformers, not only of Socialists, but of progressives from Theodore Roosevelt through Woodrow Wilson to Franklin Roosevelt, was that the poor could be raised up only by a redistribution of wealth. This is still Barry Goldwater's belief, and that is why he dislikes all federal welfare measures and the graduated income tax which pays for them.

The basic assumption of the pre-war reformers is being dissolved in advanced countries like the United States by technological and fiscal innovations. Since the end of the world war, which had a profound effect on industry and on government policy, we have come into an era when the class struggle, as Marx described it a hundred years ago, has been overtaken by events.

The Marxian Socialist doctrine of class war and the dictatorship of the proletariat and the confiscation of productive capital survives today in China and its satellites. But it has been renounced and abandoned by the Labor Party in Great Britain, by the Social Democratic Party in Western Germany and by the Scandinavian Socialists. There is every reason to think that in fact the Soviet Union has outgrown Marxian socialism.

New Concept

The United States, of course, has never had a serious Socialist movement, and there has never been a serious challenge to the American regime of private property, competitive enterprise and regulated monopoly. But the pre-war reformers did assume, as did their conservative opponents, that you had to rob (or tax) Peter to pay Paul. In the postwar era we have seen that the total production of wealth can be so much increased by technology and fiscal measures that the poor can rise without pushing down the rich.

With these new developments there has come an understanding that in this country the cause of the poverty which still remains is not the maldistribution of wealth, but a shortage of education. The children of the poor are hard to educate because their homes are so cramped and so meager and because they go to schools which on the whole are more crowded and have less skilled teachers than the children of more fortunate families.

Poverty's Dangers

The more we study and ponder the nature and the dangers of poverty in our society, the more we have to face the fact that as a whole, with only some conspicuous exceptions, our system of education — public, parochial and private — is starved. The American school system as a whole is not big enough and strong enough to educate successfully the American people.

My own belief is that in the days to come our paramount duty is to persuade the American voters that a second-rate system of education is no more tolerable than a second-rate system of national defence. If this nation is to succeed and flourish as it ought to do, the day will have to come when the American people will be as willing to tax themselves for good schools as they are today for good nuclear missiles. For they will realize that they are quite able to afford both.

Copyright (c) 1964 The Washington Post Co.

FROM OTTAWA

By MAURICE WESTERN

A Blunderbuss Measure That Will Have an Early Death

THERE should be a good deal of wholesome rivalry among members of Parliament for the privilege of talking out Bill C-125, an Act to amend the Criminal Code (Restriction on publication of proceedings). This Bill stands in the name of Mr. G. C. Lachance, a Quebec lawyer and Liberal member for Lafontaine. Its purpose is to amend the present Section 151 (1) of the Code, which creates two offences.

Western

Any proprietor, editor, master printer or publisher is liable to prosecution now if he prints or publishes "in relation to any judicial proceedings any indecent matter or indecent medical, surgical or physiological details, being matter or details that, if published, are calculated to injure public morals."

Furthermore, he is limited now to certain particulars in relation to any judicial proceedings for dissolution of marriage, nullity of marriage, judicial separation or restitution of conjugal rights. He is permitted to publish names, addresses and occupations of the parties and witnesses, a concise statement of the charges, defences and counter-charges, submissions on a point of law or the decision of the court in connection with it, the summing up of the judge, finding of the jury, judgement of the court and so forth.

Particular Category

It will be observed that while the first offence (relating to "indecent matter) is general, the second is limited to a particular category of proceedings.

Mr Lachance is not satisfied with these restriction. He would outlaw the publication of "names, addresses and professions or occupations of the parties and witnesses", not merely in relation to a particular category of proceedings, but "in relation to any judicial proceeding."

This is going very far indeed. Mr. Lachance spells out his thought in explanatory notes attached to the Bill. The purposes are (1) to protect the anonymity of persons involved in judicial proceedings; (2) to eliminate the unfortunate results of judicial errors; (3) to help in the rehabilitation of the individuals concerned; and (4) to safeguard the reputation and honor of the members of the family of a person involved in a judicial proceeding.

Similarly, on first reading, Mr. Lachance said that the Bill "would prohibit, except in cases mentioned in Section 151 of the Criminal Code, or any other legislation the printing of names, addresses or occupations in all legal proceedings". So the intent of the legislation would seem clear beyond dispute.

No doubt, there are cases where the public interest is not served by such publication. But Mr. Lachance is arguing from the particular to the general, with a vengeance. The exceptions he mentions above do not help matters much. For the first group has to do with such publications as law reports and articles in technical journals. As for the second, the right of publishing would have to be protected in each case or it would exist only in a meaningless form.

Limited Information

Suppose, for example, that a municipal official was prosecuted for fraud. It would be permissible for a newspaper to inform the public of the charge, of the defence and of the judgment. But one could not report either the name of the person concerned or even, presumably, that he was a municipal official.

How, one wonders, would the case of Mr. Hal Banks have been reported? Obviously, a publisher who mentioned his name or address would have been open to prosecution. Nor could his profession or occupation have been identified. Such material might interfere with his rehabilitation. Or there might be judicial error.

Guessing Game

The proceedings, with the right of publication so severely limited, would scarcely make sense to the reading public. Any reports would, indeed, invite the reader to indulge in a guessing game with the probable result that all sorts of perfectly innocent people would immediately become suspect.

Newspapers would survive Mr. Lachance's Bill because trial proceedings occupy a relatively small proportion of available space. But the public right to freedom of information would be restricted in a very important fashion if Parliament was so foolish as to pass this blunderbuss measure. It will probably suffer the fate of most private members' Bills which, in this instance, is exactly what it deserves.

THE GENIAL SPIRIT OF PICASSO

By TONY EMERY

Is It Possible That This Octogenarian Is Getting Old?

MONACO belongs to Princess Grace; Somerset Maugham is the King Lear of Cap Ferrat; Antibes is a republican city-state over which flickers the genial spirit of Pablo Picasso. He went there first for a holiday in the early nineteen-twenties, I see from the chronology supplied by the invaluable Alfred H. Barr Jr., but does not seem to have returned until the troubled summer of 1939. After the end of the Second World War he settled—if one can apply such a static word to so dynamic a personality—in one place or another in the region, and is to be found not far away from there today.

Emery

About the time of his first visit to Antibes he had already begun that love-affair with the art of classicial Greece which is one of the brightest, most recurrent threads in the whole rich tapestry of his work, so it is rather fitting that Antibes should be the possessor of some large and important paintings in this idyllic vein. "Et in Arcadia ego . . ." seems to be the unwritten motto for these lyrical compositions, which are executed with an economy of line and a simple richness of color that makes the spirit sing and the heart dance to look at them. In front of them, you feel how unjust is the uninformed view of Picasso as a purveyor of brutality and ugliness. If beauty is to be found anywhere, it is surely not far from the Grimaldi Museum in the old port of Antibes, in whose cool high rooms you will discover these enchanting pictorial fables.

Nothing Surprising

There is nothing particularly surprising in the attraction that the Greek myths hold for Picasso. When you remember that he has illustrated Ovid's Metamorphoses and Aristophanes' Lysistrata, that he has spent over sixty years frequenting the literary circle of a country in which even the youngest and angriest writer would almost as soon get married as prove false to his rigorously classical education; and when you recall that Picasso is an archetypal Mediterranean figure—you can understand his attachment to the archetypal Mediterranean art and its immemorial themes.

These idylls of nymph and satyr, Pan and Syrinx, which are to the similar themes of Rubens and Jordaens like the most sumptuous orchestration of Berlioz played on a silver flute, are only one side of a genius with many facets. Up on the hill overlooking Antibes you will find the small town of Vallauris, where you may see another aspect of this remarkable artist.

Until about 1946 Vallauris was chiefly known for its potteries, which supplied the local demand for cheap earthenware pots and jugs. In addition to the largly commercial output, however, there was also to be found an occasional artist-potter, and it was in the studio of one of them that Picasso first produced those ceramics which not only startled people who thought that Picasso, at 66, had no more surprises up the sleeve of his favourite blue-striped zephyr, but also brought fame to Vallauris beyond anything it had known before.

Honest Earthenware

I cannot in honesty say that success has left Vallauris unspoiled. From the production of honest earthenware pots and those sturdy jugs that belly and curve in the canvases of Picasso and Braque, it went almost overnight into full production of hideous ashtrays, shiny polychromatic doodads and a Provencal version of those repulsive garden gnomes. A walk up the main street today is a harrowing experience, redeemed only by the occasional shop window of some artist-potter whose works reflect the integrity and taste of the best practitioners of this ancient craft.

Public Asset

At the top of the street, in the little square, with cafe tables on one side under the plane trees, stands Picasso's bronze statue of the man with the sheep, which is not a despicable possession for a town the size of Ganges, B.C. Nearby in the chapel of the ancient castle, are Picasso's mural paintings on the theme of War and Peace, painted on a board bent to fit the curved roof of the crypt.

In spite of the undoubted power of some passages of this mural it is not, to my mind, entirely successful in achieving the unity which distinguishes the great man's "Guernica", and there is a curiously perfunctory quality about the application of paint which almost leads one to suppose that this octogenarian is getting old. Is it possible?

Gerald Waring ...REPORTING

OTTAWA—The Queen's visit has left Canadians with much to think about.

The Queen proved her personal courage at Quebec, and most Canadians will be more proud of her than ever. But one wonders at the seeming failure of the government to foresee before it was too late the kind of reception she would get in Quebec.

So instead of being the unifying factor that the government must have thought and hoped, the Queen's visit has widened the gulf between the two main races in Canada. And for good measure the slights and insults offered the Queen in Quebec will chill British feelings for Canada.

★ ★ ★

There's a lesson for English-Canadians to learn from events at Quebec, but it can't be absorbed beneficially by minds filled with anger and frustration. Quebec is far too complex a problem to permit an emotional approach.

By and large, I don't think Quebec's discourtesy was intentional. The real separatists are few. The hostile demonstrations were the work of only a couple of hundred young separatists, mostly from Montreal. And there were reasons aside from separatist sympathies why the crowds didn't turn out on Saturday.

The whole show was available on TV in breadth and depth that one pair of eyes watching from the sidewalk could not match. The signs of impending demonstrations and police counteraction caused many persons, especially those who would have been accompanied by children, to stay away. And there undoubtedly were some who feared to welcome the Queen lest they give cause for retaliation by separatists. This probably accounts for the lack of flags and bunting and photographs of the Queen in store windows.

★ ★ ★

Premier Lesage welcomed the Queen graciously in the legislative building, but aside from what protocol required he did little to encourage Quebecers generally to give her an ovation. And insofar as he failed to give the lead he contributed to the result.

However, while English-Canadian feelings against "the French" are running higher, there is still opportunity for some good to result. It depends upon whether the rest of Canada heeds the real lesson of Quebec: that Quebec's disaffection is not for the Queen, but for a Confederation dominated by a majority of another language and culture, and that it cannot be assuaged.

In short, what French-Canadians want is a Canada in which they will have an equal say with other Canadians in matters that affect the nation, its well-being and its progress.

★ ★ ★

Once having absorbed this lesson, the rest of Canada must then decide whether it wants to pay this price for national unity. It may not. It would give a third of the country a voice as loud as that of the other two-thirds.

The possible alternatives are equally unpalatable. They are a continuation of the present friction and disunity, culminating either in the secession of Quebec, or the federal government's use of force to prevent secession.

This is a time for diplomacy, for consideration, for recognition of Quebec's legitimate aspirations—not for recriminations over events which, however unpleasant, are partly a result of past failures by English-Canadians to understand and help their French-Canadian compatriots.

If It's Just a 'Paper Tiger,' Red China Paid a Heavy Price

By CHARLES R. SMITH

TOKYO (UPI) — Chairman Mao Tze-Tung maintains that Communist China has nothing to fear from nuclear weapons. But his people have paid a fearful price to develop the atomic bomb on their own.

Mao is said to have told a Yugoslav visitor to Peking in 1957, "We have a very large territory and a big population. Atomic bombs could not kill all of us.

"What if they killed 300 million of us? We would still have many people left."

Mao has never said a thing publicly. His government frequently issues statements like this one which followed Friday's atomic blast:

"The atom bomb is a paper tiger. This famous saying by chairman Mao Tze-Tung is known to all. This was our view in the past and this is still our view at present."

MAO

Students of Chinese Communist affairs say there is more to this than simple-minded superstition or cynical calculation. What Mao means, they say, is that nuclear weapons are certainly dangerous but that no country will ever use them for fear of retaliation.

This explains previous Peking statements that "the United States is a paper tiger" because its "nuclear threat" is a hollow one, and that therefore "the pepole can overcome modern weaponry if their cause is just."

As to the cost to China of building its own bomb, President Johnson said the explosion was a "tragedy" to the Chinese people.

Johnson said, "scarce economic resources which could have been used to improve the well-being of the Chinese people have been used to produce a crude nuclear device which can only increase the sense of insecurity of the Chinese people."

There is no question that the bomb required diversion of scarce technologists, equipment and national resources at a time when China is struggling to get on its feet.

Mao probably never doubted that it was worth the effort.

★ ★ ★

Russia Not Expected to Break 1963 Nuclear Test Ban Treaty

By JOHN BEST

MOSCOW (CP)—The detonation of an atomic device by China is not going to lead to the junking of the limited nuclear test-ban treaty, in the opinion of qualified observers here.

The United States already has stated that it would not regard China's entry into the atomic club as an excuse for abrogating the 1963 treaty. Britain is believed to feel the same way.

And diplomats here believe the Soviet Union is not likely to resume testing in violation of the ban either.

They concede that if Moscow was looking for a way out it might use the Chinese blast as a pretext to break the pact.

But observers are inclined to think that the Soviet Union is satisfied with the present arrangement and therefore not likely to upset it.

Russia also is embarked on an ambitious program to improve domestic living standards, and this has reached a point where it would be difficult to cut back wilthout causing dissatisfaction among its people. Yet the program could hardly be maintained if an expensive program of nuclear testing were to be resumed.

The treaty forbids nuclear testing in space, the atmosphere and under the oceans. Underground testing is not covered.

Observers expect the Russian response to focus at least initially on trying to picture China as a lawless nation.

The explosion could help drive Russia closer to the West, though its inevitability must have been taken into account years ago when the general line of Soviet "co-existence" and friendship policy toward the West was formulated.

Over the long run, as China builds up an effective nuclear capability, Russia can be expected to grow more and more nervous, especially if its political and ideological differences with the Chinese are not settled.

★ ★ ★

To the Hard of Hearing

"Why So Unhappy?"

"The neighbors in the next apartment complain that our TV set is always too loud, but I can hardly hear it."

"You Look Happier Today!"

"I went to EATON'S Hearing Aid Department and was fitted with the correct modern aid for my hearing loss. Now I realize how that set must have been blaring through the building."

VIKING Hearing Aids Provide The Answers

- You can buy with confidence in our time-honoured guarantee — since 1869.
- You can buy on an EATON Account with NO DOWN PAYMENT.
- You will receive personal attention from Mr. J. A. Dunn, EATON'S qualified hearing aid consultant with years of experience. Mr. Dunn will advise you on instruments best fitted for your needs.

"Goods Satisfactory or Money Refunded"

EATON'S Hearing Centre 4th Floor at the Elevator

Phone 382-7141 for an appointment

HOW MUCH WOULD YOU GIVE If Each of the 24 Community Chest Agencies Made a SEPARATE APPEAL

$1 $2 $5 OR MORE ?

Greater Victoria ciation for Re...
The Boys' C... Victoria
Boy Scouts
B.C. Bors... Associatio...
Canadian... Rheum...
Canadi... Health...
Canad... stitut...
Can... Wel...
Ch...
Cit... Re...
C...
M...
C...
C...
F...
C... $—
Fi... $—
St... $—
J... $—
of... $—
T... ...ophy
A... $—
S... $—
St... ...ball
So... $—
Sil... $—
Serv... $—
Soci... Preven-
tion o... to
Anima... $—
Victoria... ...er of
Nurses $—
Victoria and Vancouver Island Multiple Schlerosis Society $—
YMCA-YWCA $—

TOTAL $----

• • • •

HOW MUCH

Better to Give the United Way!

YOUR HEALTH — By DR. WALTER ALVAREZ

Paralysis Research Grows

I just received a letter telling me of the work of a foundation which is concerned with the strange paralyses, such as myatonia congenita. Already much research on these related diseases is going forward in many hospitals and universities in this country and in England and Canada.

Alvarez

I am always happy to hear of such foundations because many are collecting money for research, and they are giving comfort and hope to the lonely patients who, perhaps confined to a bed in a room, are glad to belong to an organization of fellow sufferers. Then they are not so alone and they know that when some new and helpful drug is found, they will quickly be told about it.

According to an article in The Saturday Evening Post, there are 250,000 Americans who are disabled by muscular dystrophies (with weak muscles that do not develop well). In the article, Mr. Berland tells of a family of 10 in which three of the young people are confined to wheelchairs.

He also tells us that there are at least five forms of muscular dystrophy—the most tragic of which is the one in which children, when six or seven years old, are stricken. As the child's body grows, his muscles shrink and deteriorate until by the time he is 15 he has less muscle than he had when he was five years old.

Because of the weakness of their muscles, these children develop a marked swayback and have a peculiar waddling gait. They fall down frequently and have difficulty getting upstairs. After some years they often have trouble with breathing, because of weakness of the muscles of the chest wall.

As in the case of bleeders, women almost never get the paralytic disease, but some are carriers, who can pass the disease on to their sons. The article in the Post tells of the research of Dr. Dowben, who has found that his treatment has helped 34 out of 37 patients on whom it was tried. His treatment consists of drugs and exercise.

Much of the research today is being done on laboratory mice which have the disease. This strain of mice was developed in 1956 at the great Roscoe B. Jackson Memorial Laboratory in Bar Harbor, Maine. The disease of the mice was recognized when they dragged their hind feet.

As I keep saying in this column, one of the most fortunate things that can happen to research workers who are trying to find a cure for some rare hereditary disease is to find that it occurs in one or more animals.

Using the paralyzed mice, Dr. Dowben found that a combination of digitoxin and a special androstelonone prolonged the life of the dystrophic mice from the usual 18 weeks to 42 weeks. Dr. Dowben does not claim that these drugs work a cure, but he is satisfied that often, for a time, they hold the disease in check.

Dr. A. L. T. Milhorat, chairman of the advisory board of the Muscular Dystrophy Association and director of its Institute for Muscle Disease, is not yet satisfied, however, that the Dowben treatment works.

Some workers in this field of medicine are able to help the young patients by perhaps cutting their contracted heel cords and then fitting braces. With physiotherapy, they can keep these youngsters out of bed for quite a while.

★ ★ ★

I was just reading that a study made a while ago showed there were about 5,000 unqualified men and women in this United States taking in about $375,000,000 a year, attempting, with no good training or without any training, to cure people of their mental and psychic troubles.

According to the report, many of these people call themselves by such fine-sounding names as "scientologists," "metaphysicians," or "astrolotherapists." Actually, a really well-trained and qualified man is either a psychiatrist or a psychoanalyst or a clinical psychologist; and usually such a person is first graduated in medicine and then receives a special training in psychotherapy, with perhaps an internship in a mental hospital. According to my informants, a clinical psychologist worthy of the name is supposed to have a doctorate degree, perhaps a PhD.

My friend, Mrs. Lee R. Steiner, and her assistant travelled about and visited a large number of the ill-trained advisers of the mentally disturbed. Then in 1945 Mrs. Steiner published a very interesting book on these people called "Where Do People Take Their Troubles?"

Some of these "psycho-quacks" are practising some variety of what the great professor, David Starr Jordan, used to call "The Higher Foolishness."

One of America's great psychiatrists maintains—with much justification—that in America, at least, most of the psychotherapy is now done by bartenders. And he may well be right!

A-BOMB IMPACT GREAT

South-East Asia Centre Of Diplomatic Struggle

By STEWART HENSLEY

WASHINGTON (UPI)—The United States faces the urgent task of softening the political impact on Southeast Asia of Red China's initial nuclear test blast.

Peking's success could well have tremendous psychological effects in the Far East, as well as in other underdeveloped areas. It seriously complicates the multitude of problems already facing the United States.

It could be a factor, too, in the ultimate outcome of the struggle for control of world communism between Red China and the Soviet Union.

Could Be Plus

The eventual effect on the United States and its allies of this lonely blast in western China is hard to foresee. It may be disastrous. On the other hand, it could be turned into a plus for the anti-communist world if skillfully exploited by Western diplomats.

The fact that it will be a long time before Communist China has a real nuclear arsenal is beside the point.

In the eyes of many Asians, it is likely that Red China now has acquired the capability of spreading a cloud of nuclear blackmail over her neighbors and will exploit it to the fullest.

The threat of even a single crude atomic bomb pushed out the door of a transport plane over some defenceless, or "neutral," Asian country could give Peking a powerful lever.

Recognized

The immediate effects of China's success may well be detrimental to the U.S. position. U.S. officials recognize this. They are doing their best to counter it.

It could have a particularly bad morale effect in Southeast Asia, where the United States already complains that the people of some Communist-menaced nations are not wholeheartedly supporting efforts te stem the Red tide.

Administration authorities frankly acknowledge that they are uncertain just how much effect these words will have upon the poor and restless masses living in the shadow of the Chinese Communist giant.

Some Doubtful

U.S. officials would like to think that hitherto wavering non-Communist nations in the area will knit themselves firmly into anti-Communist defence arrangements and put themselves under the American nuclear defence umbrella.

However, they recognize that some Asians are doubtful of the willingness of Washington to go all-out in their defence if it is faced with a heightening of the peril in Europe.

China's first step into the exclusive circle of nuclear powers, limited and primitive though it may be, also is expected to be utilized to the fullest by Peking agents. They have been busy for years seeking to persuade the backward countries of Africa and Latin America that their future lies with Peking and not Moscow.

★ ★ ★

'THIRD WORLD' CHINA'S GOAL

By WILLIAM L. RYAN
AP Special Correspondent

Red China, after travelling a long, rocky road to a nuclear test explosion, now can be expected to mount a diplomatic drive to become the nuclear club spokesman for a third world.

Peking's feat—no matter how long it will take to acquire stockpile and deliveries—is gloomy news for the West and the Soviet Union.

Not only is the development likely to increase tension between Moscow and the Chinese, but it also can step up the potential of the Peking regime for trouble-making.

EQUAL HOSTILITY

With the explosion of a nuclear device, China is in an enhanced position to pursue one of its major policy aims—creation of an "intermediate zone"—a third world—which it envisages as a bloc, regarding the Soviet Union and the United States with equal hostility.

The main direction of this drive is in Asia, Africa and Latin America, the so-called underdeveloped world, where Communist Chinese diplomacy already is extremely active—and in some cases highly successful.

In the non-white world, the impact of the feat will be heavy.

It is probable what the Chinese did was accomplished without significant Soviet help. China's do-it-yourself drive toward the nuclear club's door began in earnest in 1958. Since then the drive brought increasing estrangement from Moscow, a widening rift in the world Communist movement and a quiet purge inside China involving both the party and the army.

RAISE POTENTIAL

A Chinese test explosion can be considered strong propaganda for Peking, raising its potential in political wars of Asia and Africa and its capacity to harass its political opponents in Moscow, even though Nikita Khrushchev, the No. 1 enemy, is gone.

While the Chinese are a long way from a delivery system and stockpile, their explosion of a device will raise difficulties for Russians and Americans, both acutely aware of the propaganda effect. Other countries, too, will be uneasy. Japan, for example, may seek revisions of her treaty with United States to strengthen her security. India will be deeply worried.

Klan Members Held

ATHENS, Ga. (AP)—A federal grand jury has indicted six white Athens men on charges of conspiring to injure and intimidate Negro citizens in Georgia. The action led a leader of the white-supremacist Ku Klux Klan to pledge support to those named in the indictments. The FBI identified them as members of the Klan.

'Drug, Love Cult'

NEW YORK (UPI) — Narcotics police Friday night broke up an alleged drug and love cult.

Eighteen persons were arrested when police rammed through a door in a lower east side apartment. They found 16 persons in various stages of undress lying on mattresses strewn on the floor of the five-room flat.

WEATHER SYNOPSIS

CITY'S WEATHER RECORD

Sunshine, October	88.3 hrs.
Last October	74.4 hrs.
Normal (30 yrs.)	82.5 hrs.
Sunshine, 1964	1,759.6 hrs.
Last year	1,909.4 hrs.
Normal (30 yrs.)	2,001.6 hrs.
Precip., October	1.08 ins.
Last October	.36 ins.
Normal (30 yrs.)	1.18 ins.
Precip., 1964	18.42 ins.
Last year	11.06 ins.
Normal (30 yrs.)	16.73 ins.

SYNOPSIS—A ridge of high pressure developing over southern B.C. will ensure considerably more sunshine over the province today although a few widely scattered showers will occur. The improvement will be short lived however. A rapidly deepening storm centre 1,000 miles west of Victoria is expected to spread cloud and rain to coastal areas by late Sunday afternoon.

DOMINION PUBLIC WEATHER OFFICE
9 A.M. FORECASTS
Valid Until Midnight Sunday

Victoria: Sunny with a few cloudy intervals today, clearing overnight. Increasing cloud Sunday afternoon with rain in the evening. Little change in temperature. Light winds increasing to easterly 15 Sunday afternoon. Low tonight and high Sunday 45 and 57.

Vancouver - Georgia Strait: Sunny with a few cloudy intervals clearing this evening. Increasing cloud late Sunday afternoon with rain in the evening. A little warmer Sunday. Light winds increasing to southeast 15 Sunday afternoon. Low tonight and high Sunday at Vancouver 37 and 58. Abbotsford 38 and 60. Nanaimo 34 and 58.

West Coast: Sunny with a few cloudy intervals. Widely scattered showers this morning increasing cloud Sunday with rain by late afternoon. Little change in temperature. Light winds increasing to southeast 20 Sunday morning. Low tonight and high Sunday at Estevan 43 and 55.

TEMPERATURES YESTERDAY

	Min.	Max.	Precp.
Victoria	45	53	.02
Nomal	46	57	..

ONE YEAR AGO

Victoria	51	63	Nil

ACROSS THE CONTINENT

St. John's	37	41	trace
Halifax	45	66	..
Montreal	38	70	..
Ottawa	39	73	..
Toronto	38	72	..
Port Arthur	43	68	..
Winnipeg	37	63	..
Regina	26	56	..
Saskatoon	25	56	..
Medicine Hat	27	52	..
Lethbridge	37	49	..
Calgary	23	46	..
Edmonton	28	51	..
Kamloops	27	55	..
Penticton	30	55	..
Vancouver	39	51	.02
N. Westminster	43	50	.17
Nanaimo	31	54	..
Kimberley	31	50	.10
Prince Rupert	41	48	.23
Prince George	32	45	.01
Fort St. John	29	49	..
Whitehorse	31	37	.01
Seattle	43	55	..
Portland	35	54	.27
San Francisco	46	67	..
Los Angeles	63	75	..
New York	60	73	.04

World temperatures (based on observations taken at midnight, PST): London 46, Paris 48, Rome 59, Berlin 48, Stockholm 46, Moscow 50, Madrid 37, Tokyo 43.

U.S. temperatures (highest readings for Friday): Anchorage 38, Las Vegas 84, Phoenix 81, Washington 68, Honolulu 86, Miami 84.

Sunrise, Sunset Sunday
(Pacific Standard Time)
Sunrise 6:38 Sunset 17:18

Sunrise, Sunset Monday
Sunrise 6:40 Sunset 17:16

TIDES AT VICTORIA
(Pacific Standard Time)

	Time	Ht. Ft.	Time	Ht. Ft.	Time	Ht. Ft.	Time	Ht. Ft.
	H.M.		H.M.		H.M.		H.M.	
17	06.03	3.5	13.19	7.8	19.23	8.1	23.51	6.9
18	06.44	3.7	13.23	7.8	19.38	8.3		
19	00.53	7.1	07.22	4.0	13.38	8.0	20.06	4.3
20	01.30	7.3	07.38	4.6	13.59	8.3	20.41	3.3
21	02.48	7.4	08.35	5.2	14.21	8.5	21.20	2.4
22	08.51	7.4	09.13	5.9	14.44	8.7	22.03	1.7
23	03.09	7.5	09.51	6.7	15.04	8.9	22.49	1.2
24	08.06	7.8	10.37	7.4	15.08	8.9	23.38	0.9

TIDES AT FULFORD HARBOUR
(Pacific Standard Time)

	Time	Ht. Ft.	Time	Ht. Ft.	Time	Ht. Ft.	Time	Ht. Ft.
	H.M.		H.M.		H.M.		H.M.	
17	00.57	8.3	07.33	4.3	14.59	10.4	21.07	6.7
18	02.06	8.7	08.21	4.6	15.18	10.4	21.29	5.9
19	03.11	9.2	09.05	5.0	15.38	10.5	21.56	4.9
20	04.13	9.7	09.50	5.6	16.00	10.6	22.27	3.8
21	05.12	10.2	10.35	6.4	16.25	10.6	23.02	2.9
22	06.12	10.6	11.22	7.3	16.45	10.6	23.41	2.0
23	07.12	11.0	12.14	8.2	17.11	10.5		
24	00.23	1.5	08.17	11.3	13.14	8.9	17.37	10.4

THE CHRISTIAN SCIENCE MONITOR
An International Daily Newspaper
On Sale at the
CHRISTIAN SCIENCE READING ROOM
1210 Broad Street

DOUBLE YOUR EARNINGS ON YOUR AGREEMENT OF SALE
INQUIRE TODAY!

COMMONWEALTH SAVINGS PLAN LTD.
623 Yates St., Victoria, B.C. Phone 388-5155

PIPERS of the Royal Inniskilling Fusiliers march in single column. With the Royal Ulster Rifles and Royal Irish Fusiliers they will appear in a brilliant tattoo at Memorial Arena Monday night.

LOOKING AROUND AT ART

By ROBIN SKELTON

Variety of Moods Expressed in Siebner Mural

The latest example of public art to be created in Victoria is Herbert Siebner's mural for the Students Union Building on the Gordon Head campus of the university.

Skelton

The site obviously presented many difficulties; the chosen wall is below ground level in a small well or courtyard and is under one end of an overhead walk which bridges the courtyard and leads into the building.

Thus the forms presented by the under-surface of the walk impose restrictions upon the mural, as does the impossibility of ever getting a clear view of the design from more than a short distance away.

Mr. Siebner has related his mural to the under-surface of the walk by stacking his scraffito "plates," which are embedded in a red cement mixture, in five vertical forms that suggest pillars.

Unfortunately the space between each pillar is so vividly colored and so large that the whole design has lost some of its unity.

What it has lost because of the emphasis upon space caused by the brilliance of the ground color, however, it has regained by the way in which the individual plates are related to one another. Recurring motifs carry the eye across space from column to column and the angular, deeply-bitten black lines are so organized as to give the whole design immense rhythmic vitality.

Vitality is, perhaps, the first quality one notices, and gaiety is the second.

Each plate has its own charm, and uses its rough and smooth lines, and its sensitive blues, oranges, and off-whites with a delicacy that counterpoints the caricature-like strength of the figures.

The figures themselves are enormously clever and often very funny, though the humor is perhaps more lyrical than satirical; all the activities presented are viewed with affection.

Take the case of the woman riding a Centaur, for example. This is both an enjoyment and a mockery of sensuality, the heavy flesh of the two creatures is as funny and as endearing as the clumsiness of a clown.

A different mood is expressed in the series of figures stretching up stick-like arms to support what seems to be the whole terrestial globe; they are tense, even passionate, about it, and their effort presents a fable of idealism particularly appropriate to a university.

The plate of a hunter aiming his bow at running deer is clearly derived from cave paintings and has the same single-minded simplicity of line, the same innocent use of space. It contrasts splendidly with the quiet of a seashore scene in which figures are grouped in monumental stillness among their nets, patient and watchful, and curiously dignified.

Dignity and impudence seem to alternate in these pictures; perhaps the most earthy and Rabelaisian is the figure of a man drinking from a bottle, his whole body straining upwards to the source of his enjoyment, his great belly swagging with the satisfaction of the flesh.

When I talked to Herbert Siebner about his plans for this mural he suggested, as title for it, Man and Universe, adding that this seemed a little pretentious.

The finished object is certainly not as magniloquent or profound as such a title might suggest, but it is appropriately comprehensive in its portrayal of humanity.

Mr. Siebner has shown his superiority to the majority of mural-makers in refusing to allow the public importance of his task to cloud his vision. All too often, the provider of public art feels obliged to aim at sobriety and is unable to avoid dullness.

That quirkishness and idiosyncracy which we accept delightedly as proper to a picture destined for private ownership, we tend to frown upon in a statue or design created for a public or semi-public place. And yet, surely, the public is merely a collection of individuals who each prefer vitality to pretention and gaiety to the massive melancholy of monumental profundity.

Perhaps upon the sacred walls of a bank or trust company we should not be offered frivolity; on the walls of a building created for the leisure hours of the young, we might reasonably demand it.

Let me not give the impression that this mural is in any way superficial or irresponsible: it is an exeellent example of a real sense of responsibility to the nature of the task, and though it may not be philosophically profound, it springs from a profound understanding of human society and its foibles, and from a deep feeling for humanity which ostensibly more reverent works very rarely express.

Each spectator with eyes to see must come away from this small courtyard with a firmer assurance of the variety and fascination of human life, and with a feeling for that gay curiosity and shrewd sympathy which are at the heart of all explorations of the arts.

I know that I, myself, will visit the Student Union now for a refreshment far superior to its coffee, and if I occasionally look with envy at that man with the bottle after a particularly arduous lecture, I'm sure I shall not be alone.

EATON'S Will Obtain

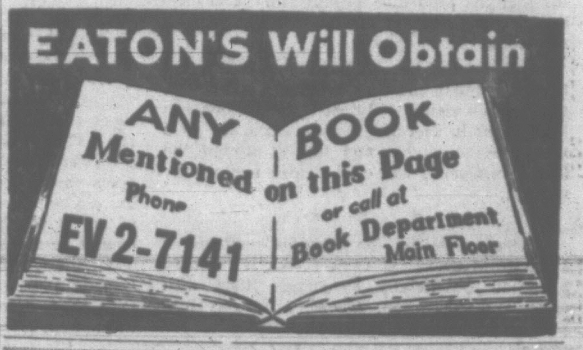

OPEN SHELF

By John Mika

The "little" magazines that came out of Paris in the 1920s brought a number of expatriate writers into the limelight for the first time.

They also provided the platform for launching several major poets of the modern idiom.

And for all that the English-speaking world is deeply indebted to those magazines.

It wasn't long before similar magazines in the United States became prominent trail blazers along the domestic literary frontiers, helped along by the expatriates who began drifting back to what they decided was a more civilized homeland.

Native-born poets who had not crossed any foreign frontiers also found expression in the U.S. publications.

And, inevitably, all this pioneering activity elicited a response further north, where the faint echoes whispered through Canadian pine forests, albeit in a French-Canadian accent more often than not.

But as the years passed, the echoes grew stronger until several magazines developed into original voices that began the various literary "dialogues" coursing through our nation today—those between French and English-speaking citizens; new and old Canadians; east and west; pioneering northerners and "sophisticated" southerners.

Probably the most melodious, certainly the most vocal, of the Canadian literary magazines—in my opinion—is the Tamarack Review. And I liked it despite its name which just oozes with conotations of all the standard Canadian cliches.

Tamarack. For me it automatically evokes the sounds, smells and sights of rushing water, sighing boughs, pine resin, and lots of scarlet-coated Mounties in dress uniform, naked Indians and toque-smothered courier de bois rushing about in a mad, woodsy ballet.

As I say, despite its name, this periodical speaks to typical Canadians: dressed in ordinary street clothes and living ordinary lives (if modern life can be called ordinary) in ordinary urban surroundings.

I've just finished the summer issue of the Tamarack—I'm a very slow reader—and in its 104 pages there are these gems:

Two articles, both so well written that their somewhat narrow subjects become fascinating even to an outsider, dealing with a close call that the Cite Libre publication of Quebec intellectuals had when separatists almost took it over and the history of anti-intellectualism in the United States;

Two short stories, both by excellent Canadian writers, one of which is set in Europe and the other could be anywhere although its locale likely is in Canada;

Six pages of drawings by Don Jean-Louis;

Sixteen poems by four authors;

And an interview with the distinguished American novelist Ralph Ellison by Allen Geller, a 22-year-old Montrealer.

I personally enjoyed some of the poetry most but didn't understand the Ellison interview. I'm sure others would find this experience reversed because all of the magazine is a first class effort to which the individual brings his own preferences and goes away satisfied.

I'm not distressed that the Ellison interview—a sort of exercise in "hip" metaphysics—was over my head because I believe a magazine of this kind should try to challenge its readers as well as entertain them.

On the other hand, although I can't bring myself to read through a whole book of poetry, it is refreshing to browse through a few at a time and a small periodical is the ideal vehicle for enticing one this way.

The poetry in the summer issue ranges from a eulogy in tribute to the late E. J. Pratt, through a few "Canadian" poems by Miriam Waddington to several describing both the urban scene and the human condition it produces in a new land, penned by George Jonas and Walter Bauer, the latter translated by Humphrey Milnes.

For me, the magazine would be worth the price for its introduction to Jonas and, particularly, Bauer.

Both of these men are immigrants to this continent of the kind our government seldom encourages because they have only knowledge and talent instead of training in placing bricks on top of each other or some other manual skill. (Backward Europe is full of artists so Ottawa has to be very careful in weeding them out but fortunately a few get through.)

I was deeply stirred by several passages of Mr. Bauer's work but responses to poetry are such personal things that there is no point in my taking much space to describe my feelings. However, I will quote just a few lines of his that illuminate situations which, even if exposed before, are thrown into sharp relief by the brilliantly concentrated beam of words he directs their way.

For instance, in a poem entitled "First We'll Have a Car," Mr. Bauer explores the pell mell rush for material possessions by a young couple who recite to themselves the ever lengthening list of acquisitions a modern couple simply must have—all on the installment plan. After a list that includes the standard car, house and television, he concludes:

Lost souls. Been dead for years.
Dead before they died.
Year by year they made payments
In money, in hopes, in years.
They paid off life itself, bit by bit;
There was never anything whole.
When they wanted to start living
Life was over.
You couldn't just make a payment on it,
You couldn't buy it on the instalment plan.
It flowed on in proud impartiality,
It ran between their fingers,
It was gone.

Another of his poems, "Come, Says This Land" has a special meaning of its own to all those immigrants who have found it difficult to fully integrate themselves in a new world. A passage I know would have had poignant meaning for my own father, goes:

"Europe's echo will gradually
fade in your children.
I will gradually draw them to
me.
And then you will experience an
even bitterer loneliness.
It will be left to one of your
children's children
To sing the song of boundless
horizons
And to be at home here."

Well, so much from me about The Tamarack Review. If you want more it's printed by the University of Toronto Press and sells at $1.25 a copy.

If you'd like a subscription, send $4 to Box 157, Postal Station K, Toronto, and I for one would be surprised if you ever regret it.

Handsome Package of Information Will Enrich Child's Experience

CHILDCRAFT: THE HOW AND WHY LIBRARY, edited by George S. Ansbary; Chicago; Field Enterprises Educational Corporation. 15 volumes. About $129.

Reviewed by
JACK R. CAMERON
Faculty of Education
University of Victoria

To be given a set of books costing this much money and asked to review them is unnerving. Rarely are publishers so generous.

The reviewer might be hard pressed to be objective about the books—after all, if he doesn't like them and says so, perhaps no such largesse will be forthcoming in the future.

Being corruptible, I approached this **Childcraft** library with some trepidation. I didn't want to bite the hand that fed me.

After a careful scrutiny of the 15 volumes, I am happy to report that no compromise of critical standards is involved when I say that the "How and Why" library is an impressive piece of publishing, and worth buying if you have that kind of money.

I add the qualification about money for parents whose well-meant but often misguided zeal for their child's development prompts them to invest in sets of books that are beyond their means.

Such books will certainly enrich a child's experience, but the lack of them will not result in retardation. Books of the quality and scope of this **Childcraft** series are a luxury, and should not be purchased at the cost of financial strain.

Perhaps the publishers would not agree (although they might) but that is how I feel.

The editors of **Childcraft** introduce their books as follows: "Each child, to make the most of the world of the future—his world—must develop his use of language, appreciate art and beauty, have a sense of history, know about people in his own land and other lands, know about using the world's resources, be scientifically minded, be creative as possible, and do all that he does with a truly moral, ethical, and spiritual sense."

Designed for children up to Grade V level, **Childcraft** starts them on the road to these high goals by presenting them with thousands of pages of concise information slickly and profusely illustrated by a wide style of photographs and paintings.

Volumes 1 and 2 are devoted to imaginative literature: poems, rhymes, stories and fables, including the Mother Goose and nursery rhyme standards, and a wide cross-section of authors from Tolstoi and the Grimm Brothers to Carl Sandburg and Dr. Seuss.

The next book, "Life Around Us," concentrates on animal and plant life in the world, often in its most exotic forms.

In discussing the lethal efficiency of the Sundew plant, the Venus' Flytrap, or the Pitcher plant as they smother, crush and drown insects, the editors pull no punches.

There are people around nowadays who hold that exposing children to the culinary habits of cannibal baby spiders will damage their tender psyches, but **Childcraft** does not make the same mistake.

Its frank approach to the violence in the world is another badly-needed blow against this antiseptic cocoon in which children tend to be wrapped in our society.

Volume V ("Holidays and Customs") takes the child on a brief international tour, from haggis to hulas, from saris to sampans. The commentary avoids the usual cuteness and condescension of children's books about foreign countries.

Volumn 14 is a reference book for parents of younger children. It deals alphabetically with most of the physical, emotional and intellectual traits of the child, (e.g., lefthandedness, nudity, nail-biting, permissiveness.

I doubt whether this volume is necessary; such information is easily available at any library or bookstore, and such authorities as Dr. Spock deal with certain kinds of problems in much more depth.

Perhaps a book of slightly more mature fiction—which the series is short of—would have been a better choice.

The final book is a guide and index.

Childcraft is a handsomely packaged storehouse of information for the young person. Sometimes the subject matter is treated too superficially, and illustrations are allowed to use up space that might have been better devoted to more detail.

The series, however, is not intended to be an encyclopedia, and the editors make it clear that **Childcraft** is supposed to whet the appetite for learning, not satisfy it.

No doubt any child with this much information under his belt will have many of the answers asked in the early grades of public school.

Perhaps if more children went into Grade I or II with such knowledge, we could enrich the rather flabby primary curriculum in history, geography and science that exists at present.

'O Canada!' Good History For Young

O CANADA! by Isabel Barclay. Doubleday, 1964. 95 pp. Index. Illustrated, $3.50.

This colorful account is one of the publisher's "Books for Young Readers" series. It is written for the pre-teenager.

Both text and illustrations are designed to hold the attention of the child, and at the same time give him or her a sound sense of Canadian history. Here, for example, is the author's description of Canadian events around the end of the 17th century:

"Meanwhile the English had been stirring up the Iroquois. The Iroquois began raiding New France again. At Lachine, near Montreal, there was a massacre. At Vercheres a young girl called Madelein and her two little brothers had to defend their father's fort against the Iroquois for days. Finally they were rescued by soldiers from Montreal.

In New England people were afraid to go to bed in case a raiding party of French and Indians would creep out of the woods and set fire to their houses . . .

In these raids there was nothing to choose between French and English. Each side was as bad as the other, which is generally what happens when people start fighting."

This book takes Canada up to about the turn of the century. The main emphasis is on Canada in pioneer days, when life, if hard, was comparatively simple, and certainly for young minds, easy to understand.

O Canada! would make a nice gift, and will fit well into any child's library.

ENTERTAINING?
Make your home a showplace with exclusive items from
ego interiors
1028 Fort—Near Cook
See Our Complete Stock of New Imported Arrivals in
- FURNITURE
- LIGHT FIXTURES
- FABRICS
- GIFT ITEMS

SPECIALIZING IN
- Foreign Language Books
- Dictionaries
- Atlases
- Better Paperbacks

MARIONETTE BOOK SHOP
1019 DOUGLAS
(Mail Order Service)

★ Swim in warm sea water the whole winter long in the new indoor swimming pool at
The ISLAND HALL HOTEL
PARKSVILLE, V.I., B.C.
★ Soak your tensions away in the hot sea water whirlpool or sauna room.
★ Enjoy superb home-cooked meals in sea view dining room.
★ Spacious "Old World" lounge.
★ Landscaped lawns and gardens; beach promenade.
★ Only few miles north of Nanaimo and ferry terminals.
★ Golf seven miles away. Fishing, salt water and fresh water.
★ Every convention facility available for any type of group gathering up to 100.
★ The hotel with a beach for a doorstep.
Write Mrs. Mary Sutherland
ISLAND HALL HOTEL
P.O. BOX 340, PARKSVILLE
or Phone 248-3225

An Extraordinary ANNOUNCEMENT
THE CARTER BROS.
Proprietors of The
COLONY MOTOR HOTEL
Wish to Inform Victorians Regarding a Late
NOVEMBER OPENING
of Their
FLORA-DORA
Theatre-Restaurant
Low Cost and Filling Menu
Sparing No Expense the CARTER BROS. Have Been Consulting With
The eminent interior design consultant, Mr. Milton A. Tisdale, and in company, over many months, has been gathering antiques and decorative impedimenta and knick-knacks with which to embellish their authentic reproduction of an original Gay "90's" restaurant and emporium.
CONTINUE TO READ YOUR DAILY NEWSPAPER FOR PRONOUNCEMENTS REGARDING:
THE COLONY FLORA-DORA

Woodward's
TUESDAY!
1.49 DAY
WOODWARD'S MAYFAIR
Shop 9:30 a.m. to 6 p.m.
No C.O.D., Phone or Mail Orders
OFTEN COPIED - NEVER EQUALLED....
WOODWARDS, THE ORIGINAL 1.49 DAY

OFFICIAL FORM CHART

Copyright (1964) by the McMurray Publishing Co., Ltd.

SANDOWN PARK, SIDNEY, B.C.

Sixteenth Day, Friday, October 16, 1964

7787—FIRST RACE—Claiming, purse $650. For three-year-olds and upward, which have not won a race in 1964. Three-year-olds, 117 lbs.; older, 123 lbs. Claiming price $800. Purse divided: First, $395; second, $130; third, $70; fourth, $55; fifth, $20. SIX AND ONE-HALF FURLONGS

Index	Horse and Owner	PP	Wt	St	¼	½	Str	Fin	Jockey	Odds
7769	Tzatzkalla 4 (MrMrsConn)	2	*112	5	—	6¹	5¹	4²	1hd	Combs	2.40
7772	Edgerman 7 (AHeinonen)	5	123	4	—	4¹	4¹	3hd	2¹	Ventrella	2.60
7763	Mill B. 4 (WarrenFarm)	1	120	1	—	1hd	1hd	1hd	3¹	Cormack	3.00
7764	Swift Revenge 4 (McMster)	6	*112	6	—	7¹	7hd	5¹	4hd	Livingstone	43.10
7677	Shuswap 4 (MrsLandstrom)	8	120	2	—	2½	2hd	2hd	5¹	Broomfield	7.80
7716	R. J. Lad 5 (HrdyMcEd)	7	122	3	—	5hd	6¹	7hd	6hd	Miller	22.50
7749	Saadi Rani 5 (MrMrsGill)	4	*113	7	—	3hd	3½	6½	7¼	Finley	8.60
7772	Tawny Gold 8 (GrgWlms)	5	123	8	—	8	8	8	8	Ulrich	15.50

$2 MUTUELS	Str.	Pl.	Sh.	Winner
(2) Tzatzkalla	$6.80	$4.40	$2.60	B. f 4 Ky. Lea-Our Rose
(3) Edgerman	—	$3.40	$2.50	Trained by
(1) Mill B.	—	—	$2.30	R. W. Brown

QUINELLA (TZATZKALLA TO EDGERMAN) PAID $14.00

At post and off at 2.08. Time, 22 4-5, 46 3-5, 1.11 1-5, 1.24 1-5. Weather, clearing. Track, sloppy. Start, good. Won, driving. Handle, $2,820. Quinella pool, $6,361.

TZATZKALLA had to take back going into first turn then moved up on fail going down far side, got through between horses turning for home and under hard urging through stretch got to top approaching finish. EDGERMAN went evenly back of leaders to top turn, then moved up to take over but could not cope with winner in last few yards. MILL B. and SHUSWAP ran each other into the ground fighting for early lead. Overweight—R. J. Lad (2). Declared—Akimfast, Double Dutch, Vigi's Son, Sullys Pixie.

7788—SECOND RACE—Claiming, purse $650. For three-year-olds and upward, which have never won three races. Three-year-olds, 117 lbs.; older, 123 lbs. Non-winners of two races in 1964 allowed 3 lbs.; non-winners in 1304 allowed 5 lbs. Claiming price $1,000; if for $800 allowed 3 lbs. Winners preferred. Purse divided: First, $395; second, $130; third, $70; fourth, $55; fifth, $20. MILE AND SEVENTY YARDS

Index	Horse and Owner	PP	Wt	St	¼	½	⅝	Str	Fin	Jockey	Odds
(7737)	Lucky Legger 3 (Savannah)	3	*107	5	3²	2hd	2½	2¹	1¾	Finley	2.20
7784	Some Royal Flush 3 (Mix)	8	112	1	1¹	1¹	1½	1½	2¾	Ulrich	8.45
7747	Dark Doll 3 (MrMsFisher)	6	110	4	4hd	4½	3hd	3¹	3¾	Ventrella	2.65
(7764)	Pennate 4 (NMcDonald)	1	*115	2	2½	3½	4¹	4¹	4¹	Combs	3.85
7742	Kimnod 4 (MrMrsDWest)	6	120	7	6¹	6²	5hd	5½	5¾	Cormack	3.45
7772	Tirene 4 (MrsKFetherston)	2	109	3	5²	5hd	6²	6²	6½	Jones	19.35
7772	Constone 5 (VESnow)	7	122	6	7¹	7²	7²	7½	7¾	Miller	37.50
7758	Ardorin 3 (GeoffEdgelow)	5	117	8	8	8	8	8	8	Broomfield	10.65

$2 MUTUELS	Str.	Pl.	Sh.	Winner
(3) Lucky Legger	$6.40	$3.70	$2.80	Br g 3 Dark Hawk-Lynn's April
(8) Some Royal Flush	—	$7.70	$4.40	Trained by
(3) Dark Doll	—	—	$3.00	W. Marsh, Sr.

At post and off at 2.38. Time, :24, :50, 1.15 4-5, 1.40, 1.48. Weather, clearing. Track, sloppy. Start, good. Won, driving. Winner entered to be claimed for $1,000. Handle, $7,558.

LUCKY LEGGER moved into good position back of pacemaker in early stages and when asked for speed in final eighth moved to front and was going away at end. SOME ROYAL FLUSH opened up good early lead on field, held on when challenged by winner but could not last long enough. DARK DOLL went evenly back of leaders. PENNATE was tiring at end. KIMNOD could never reach contention.

Declared—Dark Ginger. Overweight—Dark Doll (1), Ardorin (5).

7789—THIRD RACE—Claiming, purse $650. For three-year-olds and upward, which have not won two races in 1964. Three-year-olds, 117 lbs.; older, 123 lbs. Non-winners in 1964 allowed 3 lbs. Claiming price $800. Winners in 1964 preferred. Purse divided: First, $395; second, $130; third, $70; fourth, $55; fifth, $20. SIX FURLONGS

Index	Horse and Owner	PP	Wt	St	¼	½	Str	Fin	Jockey	Odds
7781	Glory Sweep 9 (LBillings)	1	123	6	—	5²	5½	4¹	1hd	Broomfield	8.55
7778	Mr. Terry 8 (Greenwood)	4	*118	4	—	3¹	1¹	1²	2½	Finley	3.20
(7772)	Yamoto 6 (MWDavis)	6	123	3	—	4½	3hd	3hd	3¹	Miller	2.55
7770	Champagne Waltz 6 (OkM)	5	120	2	—	1hd	2²	2hd	4²	Ventrella	16.60
7759	Fawcetts First 5 (Courson)	3	114	5	—	6½	7	6hd	5hd	Jones	5.65
7781	Chatworth 7 (ACThistle)	2	*115	7	—	7	6hd	7	6¾	Dodd	6.10
7771	Alice Kaput 8 (HrdyBxr)	7	*112	1	—	2½	4²	5hd	7	Combs	2.30

$2 MUTUELS	Str.	Pl.	Sh.	Winner
(1) Glory Sweep	$19.10	$7.00	$3.80	Ch g 9 War Glory-Chimney Belle
(4) Mr. Terry	—	$4.60	$2.80	Trained by
(6) Yamoto	—	—	$2.70	R. McGillivray

At post and off at 3.07. Time, :23 4-5, :48 2-5, 1.16. Weather, clearing. Track, sloppy. Start, good. Won, driving. Winner entered to be claimed for $800. Handle, $7,267.

GLORY SWEEP, outrun for a half, closed strongly through final quarter and got up in final stride. MR. TERRY, well placed early, moved up on rail on far side to take over but could not hold winner in last few yards. YAMOTO could not improve position in final stages. CHAMPAGNE WALTZ tired and went wide turning for home, losing all chance. ALICE KAPUT could not keep up.

Declared—Marcam Red, March Gale.

7790—FOURTH RACE—Claiming, purse $650. For three-year-olds and upward, which have not won two races in 1964. Three-year-olds, 117 lbs.; older, 123 lbs. Non-winners in 1964 allowed 3 lbs. Claiming price $800. Winners in 1964 preferred. Purse divided: First, $395; second, $130; third, $70; fourth, $55; fifth, $20. SIX FURLONGS

Index	Horse and Owner	PP	Wt	St	¼	½	Str	Fin	Jockey	Odds
7770	Big Julius 10 (L&MStable)	4	*118	1	—	1¹	1¹	1½	1²	Finley	2.75
7778	Mary Patricia 4 (Jaggard)	7	117	4	—	2¾	2½	2²	2½	Cormack	3.95
7770	Miss Lauris 5 (MaMcKnzie)	2	117	2	—	3²	3²	3½	3¾	Ventrella	8.75
7776	Blue Frame 5 (JMMsElliott)	6	*115	6	—	4½	2¹	3²	4hd	Milne	18.60
7771	Amsterman 10 (GBeckett)	5	123	3	—	3hd	4hd	4¾	5¾	Jones	12.95
7771	Laros Boy 3 (MsJohnson)	3	*107	7	—	7	6¹	6¹	6¹	Combs	1.85
7780	Rani Jhansi 3 (MrMsGill)	1	109	5	—	6½	5¾	7	7	Ulrich	3.25

$2 MUTUELS	Str.	Pl.	Sh.	Winner
(4) Big Julius	$7.50	$4.70	$3.30	Dk b g 10 Admiral Lea-Winter Wind
(7) Mary Patricia	—	$6.90	$5.40	Trained by
(3) Miss Lauris	—	—	$6.50	J. McDougal

EXACTO (BIG JULIUS TO MARY PATRICIA) PAID $50.40

At post and off at 3.37. Time, :23 4-5, :48 2-5, 1.15 2-5. Weather, clearing. Track, sloppy. Start, good. Won, handily. Winner entered to be claimed for $800. Handle, $4,126. Exacto pool, $8,084.

BIG JULIUS took over at once, set pace all the way and was never in trouble. MARY PATRICIA was always best of others but could never move up to take over. MISS LAURIS closed well through stretch to get up to be third. BLUE FRAME went evenly. Declared—Wonderbird, Temple Guard.

7791—FIFTH RACE—Claiming, purse $650. For three-year-olds and upward. Three-year-olds, 117 lbs.; older, 123 lbs. Non-winners of three races in 1964 allowed 3 lbs.; non-winners of two races in 1964 allowed 5 lbs.; non-winners in 1904 allowed 7 lbs. Claiming price $1,000. Purse divided: First, $395; second, $130; third, $70; fourth, $55; fifth, $20. MILE AND SEVENTY YARDS

Index	Horse and Owner	PP	Wt	St	¼	½	¾	Str	Fin	Jockey	Odds
7782	Dark Bug 4 (AMunro)	8	117	1	2½	2hd	1²	1½	1¾	Cormack	7.15
7730	Flying Sea Spray 4 (Nelsn)	1	117	4	4½	3¾	3²	2hd	2¾	Broomfield	3.85
7774	Gallant Hawk 6 (MMsConn)	4	*115	5	5hd	5²	4hd	3¹	3hd	Combs	3.40
7773	Marva 7 (GlentaraStable)	3	*115	7	7¹	6hd	6²	5²	4²	Dodd	7.20
7776	Holts Boy 4 (DOnstad)	5	*115	3	1¹	1½	2¹	4¹	5hd	Finley	2.60
7774	Fly Monday 5 (Wellburn)	2	120	2	3hd	4²	5¹	6²	6¾	Ulrich	6.05
7715	Dieppes Child 4 (Neuman)	6	*115	6	6²	7¹	7½	7hd	7¼	Milne	10.05
(7785)	Popcorn Kid 6 (RJIaci)	7	122	8	8	8	8	8	8	Ventrella	10.25

$2 MUTUELS	Str.	Pl.	Sh.	Winner
(8) Dark Bug	$16.30	$5.70	$3.60	Dk b f 4 Dark Hawk-Miss Humbug
(1) Flying Sea Spray	—	$4.60	$3.40	Trained by
(4) Gallant Hawk	—	—	$3.70	A. Munro

At post and off at 4.08. Time, :24, :47 4-5, 1.13 1-5, 1.47 4-5, 1.47 2-5. Weather, clearing. Track, sloppy. Start, good. Won, easily. Winner entered to be claimed for $1,000. Handle, $8,480.

DARK BUG lay back of early pace with speed in reserve, moved up on backstretch, went through on inside to take over approaching quarter pole and drew out to win unextended. FLYING SEA SPRAY, in good position early, moved up on top turn but could not run winner down. GALLANT HAWK gained ground through final three-eighths to be third. HOLTS BOY tired in final quarter.

Declared—Rough Road, Indian Springs.

7792—SIXTH RACE—Claiming, purse $650. For three-year-olds and upward. Three-year-olds, 117 lbs.; older, 123 lbs. Non-winners of three races in 1964 allowed 3 lbs.; non-winners of two races in 1964 allowed 5 lbs.; non-winners in 1964 allowed 7 lbs. Claiming price $800. Purse divided: First, $395; second, $130; third, $70; fourth, $55; fifth, $20. SIX AND ONE-HALF FURLONGS

Index	Horse and Owner	PP	Wt	St	¼	½	Str	Fin	Jockey	Odds
7774	Lovely Story 7 (Thompson)	4	114	5	—	1hd	1hd	1½	1¹	Ulrich	2.70
7773	Commander Joe 3 (Jggrd)	5	*107	4	—	2½	2²	2½	2½	Finley	5.20
7763	Pops Fortune 5 (Pettigrew)	3	117	7	—	6¹	6½	5²	3¾	Ventrella	20.00
7774	Royal Rice 9 (GrGldJones)	1	120	8	—	5½	4¹	4hd	4hd	Cormack	1.85
7773	Keats Island 9 (RgrsMrer)	6	117	1	—	3²	3¹	3¹	5¹	Broomfield	4.10
7773	Iron Will 7 (MrsLRLucas)	8	*115	3	—	7¹	7²	6²	6²	Combs	5.85
7768	Merrills Mogul 6 (Augesan)	7	*112	2	—	8	8	8	7hd	Milne	27.30
7774	Pixies Ark 10 (Christian)	2	114	6	—	4hd	3½	7½	8	Jones	11.90

$2 MUTUELS	Str.	Pl.	Sh.	Winner
(4) Lovely Story	$7.40	$4.80	$3.70	Ch m 7 Easy Fibber-Lovely Way
(5) Commander Joe	—	$4.90	$3.80	Trained by
(3) Pops Fortune	—	—	$3.10	P. W. Thompson

At post and off at 4.37. Time, :23 4-5, :48 1-5, 1.14 3-5, 1.21 2-5. Weather, clearing. Track, sloppy. Start, good. Won, handily. Winner entered to be claimed for $800. Handle, $6,963.

LOVELY STORY went out with Commander Joe to set pace, raced head and head with latter for a half then moved away and won well in the clear. COMMANDER JOE could never take over but had no trouble holding balance of field all the way. POPS FORTUNE came from well out of it to be third. ROYAL RICE saved ground on rail through final three-eighths but could not reach leaders. KEATS ISLAND tired.

Overweight—Commander Joe (1), Keats Island (3). Declared—Read It.

7793—SEVENTH RACE—Claiming, purse $700. For three-year-olds and upward. Three-year-olds, 117 lbs.; older, 123 lbs. Non-winners of three races at a mile or over since April 25 allowed 3 lbs.; two such races since then allowed 5 lbs.; any two races in 1964 allowed 7 lbs. Claiming price $1,600; if for $1,400 allowed 3 lbs. Purse divided: First, $425; second, $145; third, $75; fourth, $35; fifth, $20. MILE AND ONE-SIXTEENTH

Index	Horse and Owner	PP	Wt	St	¼	½	¾	Str	Fin	Jockey	Odds
7767	Mr. Ling 5 (GrvGridJones)	7	113	1	1½	1¹	1²	1²	1½	Ulrich	1.40
7775	Charlie Mac 4 (McDonald)	5	113	3	3¹	2hd	2¹	3²	2¾	Cormack	10.50
7761	Summit Talk 7 (DeeCee)	1	*113	5	4²	3½	3½	3½	3²	Combs	3.80
(7761)	Joe Pap 4 (MrsNKipling)	3	*112	6	6²	5hd	5²	4²	4¾	Livingstone	4.80
7761	Hey Law Boy 3 (FMiller)	2	117	4	5hd	6½	6²	6²	5¾	Longo	4.65
7729	Joey Lark 4 (MrLambert)	6	113	7	7	7	7	5hd	6¾	Ventrella	10.80
7784	Dr. Peace 5 (TWMartin)	4	117	3	3hd	4²	5²	7	7	Broomfield	7.35

$2 MUTUELS	Str.	Pl.	Sh.	Winner
(7) Mr. Ling	$4.80	$4.20	$2.10	Ch g 5 Soodani-Shaunavon
(5) Charlie Mac	—	$8.10	$4.10	Trained by
(3) Summit Talk	—	—	$3.10	N. McDonald

At post and off at 5.09. Time, :24 1-5, :48 1-5, 1.15, 1.42, 1.49 1-5. Weather, clearing. Track, sloppy. Start, good. Won, easily. Winner entered to be claimed for $1,600. Handle, $10,603.

MR. LING lost no time in taking command of field and was in control throughout. CHARLIE MAC tried to move up to take over going down backstretch but could not make any impression on winner. SUMMIT TALK went evenly back of leaders. JOE PAP closed some ground in last part.

Hey Law Boy claimed by A. Jarvis for $1,400.

7794—EIGHTH RACE—Claiming, purse $650. For three-year-olds and upward. Three-year-olds, 117 lbs.; older, 123 lbs. Non-winners of three races in 1964 allowed 3 lbs.; non-winners of two races in 1964 allowed 5 lbs.; non-winners in 1964 allowed 7 lbs. Claiming price $800. Purse divided: First, $395; second, $130; third, $70; fourth, $55; fifth, $20. SIX AND ONE-HALF FURLONGS

Index	Horse and Owner	PP	Wt	St	¼	½	Str	Fin	Jockey	Odds
7773	Royal Fair 6 (A&GSmith)	2	117	5	—	3²	3hd	1²	1½	Broomfield	6.25
7745	Alraun 6 (MrsMChapman)	1	120	6	—	4½	4²	2½	2½	Cormack	3.55
(7730)	Hi-Ma-Dan 4 (Carr-Hilton)	4	117	7	—	7	6²	4²	3²	Ventrella	10.00
(7760)	Melody Man 10 (EllsWlkr)	5	*115	3	—	5²	5²	5²	4hd	Milne	5.75
(7765)	Bossy Belle 3 (Clearbrook)	7	*104	2	—	2²	2½	3½	5²	Combs	3.45
(7771)	Little Rooster 8 (Smithers)	6	*115	4	—	6²	7	7	6½	Dodd	14.60
(7758)	Fair Bustle 3 (JaggardSt)	3	*106	1	—	1hd	2hd	6²	7	Finley	1.35

$2 MUTUELS	Str.	Pl.	Sh.	Winner
(3) Royal Fair	$18.50	$14.00	$5.40	Ro g 6 Royal-Fair of Face
(1) Alraun	—	$5.40	$4.40	Trained by
(4) Hi-Ma-Dan	—	—	$3.30	Mrs. May Smith

QUINELLA (ROYAL FAIR TO ALRAUN) PAID $27.20

At post and off at 5.40. Time, :22 2-5, :48 1-5, 1.13 2-5, 1.22 3-5. Weather, clearing. Track, sloppy. Start, good. Won, handily. Winner entered to be claimed for $800. Handle, $4,328. Total handle, $78,905. Quinella pool, $9,427. Attendance, 1,735.

ROYAL FAIR was hustled into good position early, drove through on rail going down backstretch, took over and held opposition safe. ALRAUN went evenly for a half then came strongly on rail turning for home but could not pick up winner. HI-MA-DAN, well out of the early running, closed a lot of ground in the last quarter to be third. MELODY MAN could never improve position. BOSSY BELLE and FAIR BUSTLE tired from early efforts.

Declared—Sir Lea, Baby Joe, Blue Wisp, Val B Fast.

Woodward's WAREHOUSE SALE

Monday 9 a.m.-5:30 p.m.

Woodward's Warehouse Stock transferred to Pandora Ave. Store and Priced to Clear!

GREAT SAVINGS on Famous Makers - TV - Stereo - Record Players - Appliances - Furniture

★ FREE DELIVERY | ★ COMPLETE GUARANTEE | ★ CONVENIENT BUDGET TERMS | ★ LIMITED QUANTITY *On some items* | ★ *Look for Many Non-Advertised Specials*

TELEVISION

Philco 23" TV—Walnut finish. Clearance Price 218.00

Admiral 11" Portable Television with personal listening earphone. Clearance Price 139.88

Zenith Colour TV — Walnut finish. Clearance Price 888.00

Fleetwood 23" TV—Walnut finish. Clearance Price 318.88

1964 19" Portable TV R.C.A., Admiral, Marconi. Clearance Price 168.88 to 228.88

Westinghouse 23" TV—Walnut finish. Clearance Price 218.00

R.C.A. Victor 23" TV—Walnut finish. Clearance Price 228.00

Electrohome 23" TV—Superb cabinet with doors. Clearance Price 388.88

STEREO

Electrohome "Palermo" — Walnut finish. AM/FM Multiplex radio, four speakers. Garrard AT6 Changer. Clearance Price 318.88

Electrohome "Tampico" — AM/FM Multiplex radio. 4 speakers, Garrard changer. Complete with two satellite speakers. Walnut, Swedish walnut, mahogany. Clearance Price 328.00

Marconi Stereo—Walnut finish. AM/FM Multiplex radio. Six speakers, Garrard Changer. Clearance Price 328.88

Nordmende "Bornholm"—Teak finish. AM/FM, plus 2 shortwave band radio, dual changer, four speakers. Clearance Price 288.88

TV-STEREO COMB.

Admiral — Walnut finish, AM/FM Multiplex radio, 23" television, A.F.C. control, 5 speakers. Clearance Price 399.00

R.C.A. Victor — Walnut finish, AM/FM radio, 23" television, B.S.R. changer, 5 speakers. Clearance Price 399.00

TRANSISTOR RADIO

"Transonic 6" — A powerful little pocket size radio using two penlite batteries complete with leather case and earphone. Clearance Price 12.88

Arken 2-Speed Tape Recorder—Precision-built tape recorder with twin track. Records up to 4 hours on 7" reel. Clearance Price 88.88

Record Rack — Brass finished rack, holds over 50 LP records. Use as stand for record player or portable TV. 26" high, 14"x 18" top. Clearance Price 4.88

FLOOR POLISHERS

Hoover, McClary Easy, Lewyt. Clearance Price 21.88 to 28.88

VACUUM CLEANERS

Hoover, Eureka, Lewyt. Clearance Price 44.77 to 88.77

PORTABLE RECORD PLAYERS

Admiral, Fleetwood, Marconi, Seabreeze—4-speed, single play and automatic. Clearance Price 19.88 to 68.88

PORTABLE RADIO-RECORD PLAYER COMBINATION

"Taya"—This unique combination is only 8" in diameter. Has a handy shoulder carrying strap, 7 transistor radio and 33 r.p.m. or 45 r.p.m. record player are battery operated. An ideal Christmas gift. Clearance Price 38.88

WASHERS AND DRYERS

McClary Easy—Commercial automatic washer and dryer. Pink finish. Clearance Prices— Washer 328.88 Matching Dryer 228.88

McClary Easy Automatic Washer — 2-speed, 3 cycles. Will wash all types of fabrics. 2-year guarantee. Clearance Price 309.00

Maytag Automatic Washer — 2-speed, pressure fill. Clearance Price 298.00

Inglis All Fabric Wringer Washer — 2 speeds, heavy duty wringer rolls, automatic timer, automatic pump, lint filter. Clearance Price 138.88

Westinghouse Electric Dryer — Porcelain drum, door safety switch, 3 heat positions—up to 3-hour timer. Clearance Price 137.00

ELECTRIC RANGES

Kelvinator 23" Range — Automatic clock, controlled oven, easy-to-clean oven with lift-off door and removable oven wall racks. Clearance Price 178.88

Tappan 30" — Free standing range — the **"Fabulous 400 Series"** complete with base, chrome oven, rotisserie, roast meter. Clearance Price 438.88

Tappan 40" — Free standing range — The **"Fabulous 400 Series"**—2 chrome ovens, hardwood cutting board, roast meter, complete with base. Clearance Price 598.00

McClary Easy 24" Electric Range—Pink colour, automatic clock-controlled oven, removable oven door. Pink porcelain finish. Clearance Price 158.88

Used Appliance Clearance!

TELEVISIONS

Mechanic's special! As is condition. Clearance Price, each 9.99

17" AND 21" TV

Table and console models. Many famous makes to choose from and with our 30-day service warranty.

Clearance Prices 48.88 to 148.88

ELECTRIC RANGES

Clearance Prices 24.88 to 128.00

USED REFRIGERATORS

Clearance Prices 24.88 to 98.88

REFRIGERATORS

Kelvinator 2-Door Refrigerator-Freezer—14.1 cu. ft., 127 lb. freezer, dairy bar door. Clearance Price 328.88

Gibson 2-Door Freezer-Refrigerator—13 cu. ft., completely frost free, porcelain crispers, magnetic door seal. Clearance Price 278.88

Kelvinator Refrigerator—12 cu. ft., 52 lb. freezer, magnetic door seal, dairy bar door. Clearance Price 228.88

Gibson Refrigerator—13.3 cu. ft., 66 lb. freezer, porcelain crispers, magnetic door seal. Clearance Price 228.00

Kelvinator 2-Door Refrigerator-Freezer—13.3 cu. ft., frost free in both sections. 105 lb. freezer, porcelain crispers. Clearance Price 388.88

McClary Easy 10 Cu. Ft. Refrigerator. Peach pink colour. 50 lb. freezer, magnetic door seal. Clearance Price 182.88

FREEZERS

Admiral Freezer—21 cu. ft., 3 baskets, 2 dividers, signal lite. Clearance Price 218.88

Westinghouse Freezer — 18 cu. ft., 1 basket, 2 dividers, quick-freeze section. Clearance Price 209.00

CHESTERFIELD SUITES

1 Only—2-Pc. Colonial Chesterfield Suite—Tapestry type cover, reversible foam cushions, wing back. Clearance Price 249.88

1 Only—2-Pc. Danish Style Chesterfield Suite—Nubby weave cover, reversible foam cushions, pontiac gold. Clearance Price 429.88

1 Only—2-Pc. Danish-Modern Chesterfield Suite — Semi-attached back cushions, reversible seat cushions, blue. Clearance Price 279.88

1 Only — 2-Pc. Modern T-Cushions Chesterfield Suite—Nylon cover, reversible foam cushions, brown. Clearance Price 339.88

2 Only — 2-Pc. Italian Provincial Chesterfield Suites — Tapestry type cover, walnut showwood, reversible foam cushions, brown. Clearance Price 289.88

1 Only—2-Pc. Danish Style Chesterfield Suite — Tweed-type cover reversible foam cushions, green. Clearance Price 289.88

1 Only — 2-Pc. Colonial Settee and Chair—Loose cushions both seat and back, Salem finish. Clearance Price 229.88

1 Only—2-Pc. Transitional Chesterfield Suite — Tapestry type cover, waffle back, reversible foam cushions. Clearance Price 319.88

1 Only—2-Pc. Danish Modern Chesterfield Suite—Heavy nubby cover, diamond design back, reversible foam cushions, blue-green. Clearance Price 299.88

BEDROOM SUITES

3-Pc. Bedroom Suites—Consisting of dresser, chiffonier, 4'6" double bed. Clearance Prices from 149.88 to 333.88 Limited Quantities

DINETTE SUITES

3-Pc. Chrome Suite— Clearance Price 29.88

5-Pc. Suite— Clearance Price from 58.88 to 219.88

7-Pc. Colonial Suite— Clearance Price 199.88 Limited Quantities

SUMMER FURNITURE

Greatly Reduced to Clear

Umbrellas— Clearance Price from 23.88 to 58.88

Swings— Clearance Price 89.88

Chaisettes— Clearance Price from 8.88 to 15.88 Limited Quantities

SEWING MACHINES

Woodcrest, Elna, Bernina Straight Sew, Zig Zag, Automatic. Clearance Price— 47.77 to 328.88

FLOOR COVERINGS

Carved Wilton Broadloom—All-wool pile, approx. 12' width. Clearance Price, sq. yd. 8.88

Approx. 9'x12' rug, bound, Clearance Price 109.88

Approx. 12'x15' rug, bound, Clearance Price 183.88

CARPET REMNANTS TO CLEAR

Colour	Quality	Size	Clearance Price
Light Beige	Treebark	9'x9'	59.00
Mushroom	Royal Twist	6'x9'	79.00
Oatmeal	Propylon	7'6"x12'	95.00
Avocado	Propylon	9'6"x12'	125.00
Brown	Nylon	7'10"x12'	89.00
Sandalwood	Acrilan	12'x12'	110.00
Mushroom Rose	Propylon	3'x6'	18.00
Beige Tweed	Sisal	9'x11'6"	35.00
Off White	Tapa	9'9"x12'	85.00
Mushroom	Viscose	27"x9'	5.00
Old Rose	Lucerne Wool	56"x12'	35.00
Green	Axminster	9'x12'	75.00
Nutmeg	Propylon	27"x48"	8.00
Turquoise	Woodridge	9'x10'6"	75.00

LAMPS

Table Lamps—Wooden, turned shaft. Clearance Price, each 5.44

Pole Lamps—Limited quantities. Clearance Price, each 13.88

Clearance!

USED TYPEWRITERS

Buy As Is!!!!

REMINGTON STANDARD—Needs cleaning. Clearance Price 11.88

REMINGTON PORTABLE Clearance Price 16.88

UNDERWOOD PORTABLE. Clearance Price 13.88

CORONA PORTABLE Clearance Price 8.88

UNDERWOOD STANDARD. Clearance Price 11.88

REMINGTON STANDARD Clearance Price 11.88

Clearance!

ALL USED

Hand, Rotary and Reel-Type Power Mowers

Outstanding values—all greatly reduced to clear!

FAMOUS ARTISTS LTD.
Victoria Memorial Arena
MONDAY at 8:30 p.m.
Direct from
THE Royal Tournament
3 Legendary Regiments
in a Thrilling
MILITARY TATOO
FIRST TIME IN AMERICA!
THE MASSED BANDS, DRUMS, PIPERS
AND DANCERS OF THE
★ ROYAL IRISH FUSILIERS
★ ROYAL INNISKILLING FUSILIERS
★ ROYAL ULSTER RIFLES
★ MARCHING CEREMONIES
★ ROUSING MUSIC
★ THRILLING PAGEANTRY
Huge Troupe of 120!
Plus Extra Attraction
Irish Dancers from the Women's Royal Army Corps!
4.50, 4.00, 3.25, 2.50, 1.75

Royal Theatre Nov. 2nds at 8:30 p.m.
ON STAGE!
"The FUNNIEST SHOW in AMERICA!"—Newsweek
BEYOND THE FRINGE
SIDE-SPLITTING
UPROARIOUS
BRILLIANT
HILARIOUS
JOYOUS
4.50, 4.00, 3.25, 2.50, 1.75
Tickets for all events in Kent's Ltd., 742 Fort St., Phone EV 4-2941

DANCE Friday and Saturday
12 MIDNIGHT — 2 A.M.
GOLDEN SLIPPER
NIGHT CLUB
1318 Broad Street Reservations: EV 5-3645
THE CAVALIERS ORCHESTRA
Featuring The Fabulous ★ BOBBY FAULDS ★

MASQUERADE BALL
EVERYBODY WELCOME
To the Hairdressers' Annual Dance
SAT., OCT. 31 – 8:30 P.M.
HOLYROOD HOUSE
● Costume Prizes ● Price $2 per person
Tickets Available at Door and Beauty Salons
(Sponsored by The Victoria Hairstyling Council)

ST. MATTHIAS LITTLE THEATRE SOCIETY
presents
"HARVEY"
A Comedy by Mary Chase
in their hall, corner Richardson and Richmond
● OCTOBER 19 - 24 INCLUSIVE ●
Tickets $1.00 — Curtain 8:15 p.m.
Advance Reservations EV 5-8677
(First Two Nights Sponsored)

Children's Play
Holiday Theatre on Tour
SON OF THE DRAGON
A tale of King Arthur and Merlin the Magician
Oak Bay Jr. High
Sat., Oct. 24, 31, Nov. 7
1:00 and 2:30 p.m.
Tickets—Oak Bay Leader or phone 382-4112 or at door
BASTION THEATRE STUDIO
Admission 60c

HOLYROOD HOUSE
SMÖRGASBORD
DINNER
EVERY SUNDAY
5 p.m. — 8:30 p.m.
Adults $2.25. Children, 5-12, $1.50; under 5, no charge.
Come and enjoy the hospitality of Holyrood House
2315 McBRIDE AVE.
1 block east of Douglas Street—OFF BAY STREET
For Reservations Phone
EV 2-8833

Holiday Theatre Coming

Vancouver's famous Holiday Theatre is to visit Victoria, sponsored by Bastion Theatre Studio. Holiday Theatre will present a children's play written especially for the company by Alan Cullen entitled Son of the Dragon, Oct. 24 and 31 and Nov. 7, at Oak Bay Junior Secondary auditorium, with two matinees each Saturday, 1 p.m. and 2:30 p.m.

Son of the Dragon tells the exciting and often hilarious story of Merlin the Magician's efforts to protect the young Arthur until he becomes King, with the help of Sir Ector, the comical dragon-hunting knight, and Arthur's friend Kay.

Tickets are available by phoning 382-4112, or at the door.

North Breezes

Did you know that well over a third of all the deer taken by B.C. hunters are bagged on Vancouver Island?

The Island yielded 25,579 in the last year of record and the province as a whole 69,489. More than 134,000 people currently enjoy the sport and their contribution to the Island's economy is well worth protecting.

We salute the fish and game clubs and government conservationists who dedicate themselves to prolonging and improving the sport.

★ ★ ★

Another good sport — Friday and Saturday dining at Imperial when George and Rosalie entertain.

★ ★ ★

IMPERIAL salutes also to motorbike champ Wes Morhart, to Steen Andersen, Canadian Sea Cadet of the Year, to Gina Mayse, new secretary-treasurer for Colwood C of C; to Robert J. Hodgson, leading the coho catchers with a 21-pounder, and to Girl Guide gold cord winner, Joan Chapman.

Your host,
Nick North
Imperial Inn
Fine Dining in Victoria
Douglas and Discovery Streets
WESTERN INTERNATIONAL HOTELS CANADA

THREE surprised people are Merlin (Gerry Mitchell), Queen Igraine (Paddy Campbell) and Sir Ector (Richard Cavalier), in a scene from Holiday Theatre's Son of the Dragon.

Movies ★ Music ★ Drama

Starring Days Long Gone But Lloyd Still Rides High

By DICK KLEINER

HOLLYWOOD (NEA)—In the days when Harold Lloyd made it, he could keep it. And he's still got it—with interest.

Lloyd is one of the few old-time Hollywood stars who lives like you'd like to think a former star lives. Many of the glorious names of his time are now struggling, with varying degrees of intensity, to keep body and memories together.

But you'll find Lloyd, still ruddy and healthy and cheerful, on a 16-acre estate in one of Los Angeles' better-class canyons. There Lloyd maintains a vast Spanish-type home built around an inner courtyard, that's so big it even has a separate room just for a Christmas tree.

Lloyd's problem isn't making money; it seems to be more how to spend it with the most pleasure. He enjoys life and the good things money can buy. He is a man of passionate, flaring interests which blaze up quickly and die just as quickly. While these interests consume him, there is no half-way with Harold Lloyd.

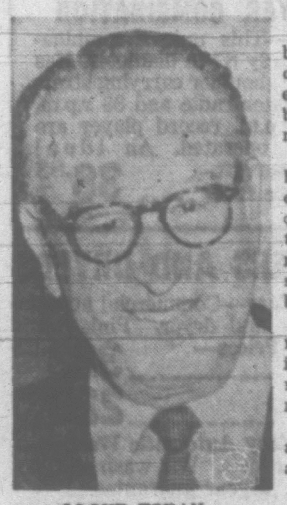

LLOYD TODAY

A visit to his home is like walking through a hobby catalogue in bare feet.

"I have so many avocations," Lloyd confesses, "that I haven't time for them all."

For a while, he was a bowling nut. When Lloyd goes, he goes. He became a bowling official, once bowled a 300 game, carried a 191 average one season. He rarely bowls any more.

Handball occupied him for a bit. So he built three full-size courts on his place, says he played "championship calibre" handball, sponsored national tournaments. That's over.

Then photography gripped him and, to a degree, it still does. He has become interested of late in three-dimensional photography, has taken an estimated 200,000 stereopticon slides, using nothing but the best equipment.

For a while he was devoted to microscopy. He took courses, invested in the fanciest instruments, "kept two boys busy mounting specimens."

Painting was another phase, and a few Lloyd oils hang here and there in the huge house.

Currently, he is fascinated with sound. His immense living room—"this used to be a neat place," he says—is crammed with equipment stacked on card tables. He has four different sound systems, for four specific effects. He has a walk-in closet lined with neatly catalogued records, and four thick notebooks which comprise the indexes.

And then there is the Christmas tree. It stays up virtually the year around. It is a vast tree, covered with thousands of ornaments Lloyd has collected from all over the world. They are placed carefully according to size and color—"color is another of my hobbies and I have studied it carefully"—and are hung on fishing tackle on branches buttressed with bamboo.

There is still some time for travel — Europe two or three times a year—and his activities as an official of the Shrine and, lately, for viewing television.

"I won't go out on Wednesday night," he says, "because I love to watch Dick Van Dyke and Danny Kaye."

It all helps to keep Harold Lloyd busy, happy and pleasantly extravagant.

Kelowna To Host DDF

Next year's British Columbia Region competition in the Dominion Drama Festival will be held toward the end of March, 1965, in the Kelowna Community Theatre.

Intention to enter the DDF, B.C. Region, must be sent to Mrs. Kitty Wilson, B.C. Regional Chairman, Naramata, B.C., by Nov. 1.

An entry fee of $35 is required of those intending to enter and this fee must be forwarded to Capt. C. F. Gibson, 1522 Shorncliffe Road, Victoria, by Dec. 1.

New rules and regulations will go out this week to all clubs which are members of the BCDA. Any other clubs wishing a copy of the rules should write to Mrs. Wilson.

6 DAYS 'til I.O.D.E. PENNY SALE

COMING NOV. 1st
To the Royal Theatre
"Internationally Famous"
Boys' Town Choir

Watch for
Talent Parade
SURFSIDE 62
Starting Oct. 31
(Open all Winter)

DINGLE HOUSE
For Your Eating Pleasure
Open 5 - 10 p.m.
Featuring Prime Ribs
CLOSED MONDAY
Reservations EV 2-9171

DIRECT from SCOTLAND
DENNIS CLANCY
JOE GORDON
FOLK FOUR
Tartans on Tour
SANDRA BALD ★ NICOL BROWN
JIMMY FLETCHER KATHIE McBAIN
ROYAL THEATRE, VICTORIA, B.C.
Friday, November 6th — 8:00 p.m. and 8:30 p.m.
TICKETS: $3.00, $2.50, $2.00, $1.50
Available at Eaton's Box Office

VICTORIA DEBUT

Pianist in Fine Recital

By AUDREY ST. D. JOHNSON

One of this city's new group of resident professional musicians appeared as recitalist Friday night, and roused a small audience at Oak Bay Junior Secondary Auditorium to unusual heights of enthusiasm.

Dwight Peltzer, left the faculty of the San Francisco Conservatory of Music to join the faculty of the Victoria School of Music this summer.

In the United States he has recognized stature as soloist at leading fine arts festivals and with several orchestras. Since coming to live in Victoria he has logged a number of air hours to fulfill engagements south of the border.

His debut recital for Victoria music lovers was sponsored by the Victoria School of Music.

Three centuries of music were embraced in his program which included Bach, the Partita No. 2 in C minor; Mozart, Sonata in B flat Major K. 333, Alban Berg, Sonata Opus 1, and Beethoven, Sonata in F minor "Appassionata."

Technically superb, Mr. Peltzer's performance could only have been heightened if he had been playing on a top quality concert grand piano.

The small grand he was using placed limitations on tonal quality and some of the finer subtleties of shading.

Nevertheless here was a pianist whose digital flexibility conjured passages of purest clarity, particularly in the Mozart which was limpid, cleanly delineated and if occasionally unsteady in tempo, had genuine charm.

Intellect, fine legato quality and shaping were impressive aspects of the Mr. Peltzer's Bach interpretation.

20th century Alban Berg comes within the pianist's special field and this was most satisfactorily treated. An arresting tonal color scheme pervaded the work and its musical ideas were vividly expressed.

Crowning the concert the performance of Beethoven's magnificent Appassionata was marked by great dynamic range of an appropriately different calibre to anything else on the program, by astonishing power and sheer technical virtuosity.

INFLATION NOTE

HOLLYWOOD (UPI) — Director Vittorio De Sica caused a flurry of inflation in the Italian village of San Sebastiano by hiring 250 villagers as extras along with 27 chickens, 12 pigs, 6 rabbits, 4 donkeys, 8 sheep and a goat for "Marriage—Italian Style."

How Religion Matters to Morals
Lectures sponsored by Victoria Council of Churches. Cridge Memorial Hall, Humboldt and Blanshard Sts., Tuesday, Oct. 20, 8 p.m.
IV. "HOW DOES RELIGION MATTER TO MORALS?"
Rev. Dr. William J. Klempa
Minister, George Presbyterian Church, Victoria
Admission 50c

WORLD FAMOUS FILM FEATURE
DON COSSACK
CHOIR AND DANCERS
Coming . . .
Nov. 3, 8 p.m.
Central Jr. High School Auditorium
Sponsored by the Rotary Club of Douglas (Victoria)

ARENA
SUNDAY
Skating
2:30 p.m.—PUBLIC
8:15 p.m.—PUBLIC

"HARVEY"
A Delightful Comedy
Produced by
ST. MATTHIAS LITTLE THEATRE
is being sponsored on Opening Night
MON., OCT. 19
by the Victoria Choral Society
Tickets may be reserved by phoning EV 4-0609 or picked up at St. Matthias Hall, corner Richardson and Richmond, night of performance.

Thistle Room
known for its International Cuisine and our specialty prepared to perfection—ROAST PRIME RIB OF BEEF AU JUS. Enjoy also our elegantly served afternoon teas.
GLENSHIEL HOTEL 604 Douglas
EV 3-4164
Open 8 a.m. - 9 p.m.

Family Days!
ENDS
Sun., Oct. 18
Your last chance to get in at these SPECIAL LOW PRICES!
Whole Family—Regardless of size $2.50
One Adult and One Child $1.25
★ SEE . . . the largest octopus display in the world!
★ SEE . . . skin divers hand-feed fish!
★ SEE . . . sharks, giant cod, prehistoric sturgeon!
★ SEE Herbie the baby seal!
Plus over 3,000 exotic fish, marine creatures and plant life!
undersea garden
Oak Bay Marina
Beach Drive
EV 2-5717
10 a.m. to 10 p.m. daily

More than 100 Josephine Tussaud Wax Figures "That Seem Alive"
SPECIAL group rates for children's birthday parties and other organizations.
Phone 388-4461
ROYAL LONDON WAX MUSEUM
IN THE CRYSTAL GARDEN
9 a.m. - 10:30 p.m. weekdays, 12 Noon - 10:30 p.m. Sundays
Operated by: London Wax Museum Ltd.

Coming
ROYAL SUN.
Oct. 25, 3 p.m.
MON.
Oct. 26, 8:30
★
WALTER HAUTZIG
Unquestionably one of the WORLD'S GREATEST PIANISTS
Few, if any, young artists can match Walter Hautzig's world-wide popularity and stature. His performances with some 70 orchestras in 34 countries, his sold-out recitals in over 300 cities on 4 continents, and his numerous recordings have earned for Walter Hautzig critical acclaim and a large and loyal public on four continents. In some cities Hautzig has been re-engaged as often as 15 times. A typical season will see him going "Around the World in Fifty Concerts" and playing in London and New York, Brussels and Tokyo, Helsinki and Bombay, etc.
Outstanding Guest Star Playing With
VICTORIA'S FINE
SYMPHONY ORCHESTRA
Otto-Werner Mueller Conducting
★ PROGRAM: LUDWIG VAN BEETHOVEN (1770-1827) . . . Overture "Leonora" No. 3, Op. 72A; Piano Concerto No. 5 in E flat, Op. 73 (Emperor); Symphony No. 7 in A, Opus 92.
Tickets: $1.75, $2.50, $3.00, $3.50
BOX OFFICE NOW OPEN—EV 2-7141
Eaton's Music Dept., Home Furnishings Bldg.
BUY A SEASON TICKET — ENJOY THE NEXT 9 CONCERTS AT GREAT SAVINGS

Regular Price	15.75	22.50	27.00	31.50
Season Ticket	9.45	13.05	16.65	20.25
You'll Save	6.30	9.45	10.35	11.25

No need to pay cash—buy your season ticket on an Eaton's budget account. The box office will gladly arrange it for you.
SPONSORS 1964-65 Season:
Miss Kathleen Agnew
B.C. Telephone Company
Canada Safeway Ltd.
V.I. Coach Lines Ltd.
Evans, Coleman & Evans Ltd.
George Straith Ltd.
Hudson's Bay Company
The Royal Trust Company
Mrs. G. Stocker
Sir Eric and Lady Stuart Taylor
The T. Eaton Co. (Canada) Ltd.
Butler Bros. Supplies Ltd.
Hon. R. W. Mayhew
NOTE: CONCERT—Duncan, Fri., Oct. 23, 8:30 p.m.
Featuring: Cowichan Junior High

. . . Hugh Curtis
CURTIS for REEVE
in Saanich
VOTE
Saturday, Oct. 24
A Background of Experience, with a Program for the Future.
★ SIDEWALKS and STREET LIGHTING
We must continue progress in the provision of both facilities, with special attention to sidewalks or footpaths in school areas.
★ PUBLIC WORKS
Hugh Curtis supports early submission to the voters of a carefully planned Capital Works Budget, approval of which would permit Saanich to tackle major works, with costs spread over a number of years, to ease the burden on today's taxpayers.
★ JOINT SERVICES BOARD
Saanich stands to gain from such a board, particularly in the development of parklands, sewer facilities and improvement of garbage removal. Care must be taken to make certain that Saanich views on JSB are fully understood.
As your Reeve, Hugh Curtis will work for continued and orderly progress in Saanich.
For transportation to the polls on Saturday, October 24, phone 477-4910, EV 6-6280, 382-9936 or 477-2903.
CURTIS H. A. X
Inserted by Curtis Committee

Newspaper Advertising Stimulates Buying

'Sound of Music' Movie Roused Ancient Fortress

SALZBURG — The late Oscar Hammerstein II obviously had Salzburg well in mind when he wrote "The hills are alive with the sound of music."

No single phrase could better sum up the atmosphere of Salzburg than the opening lines of the title song from the Rodgers and Hammerstein stage musical which producer-director Robert Wise has transferred to the screen at 20th-Fox Studios and on location here in the heart of the verdant Austrian Alps with the help of stars Julie Andrews and Christophere Plummer, co-stars Eleanor Parker, Richard Hadyn and Peggy Wood and an international crew of film technicians.

FESTIVAL

Salzburg prides itself on being "The City of Music" and its annual festival draws musical figures and music lovers from all over the world.

Mozart was born here and composed much of his works in Salzburg. Even Haydn (Joseph, not Richard) worked here for a time. And, inevitably, in every music store you can hear the recordings of The Beatles.

It was not, however, the pervading musical aura that brought Wise and his 20th-Fox film company to Salzburg. This Hansel and Gretl city near the German border was the home of the Von Trapp Family on whose career Rodgers and Hammerstein based "The Sound of Music."

WON FAME

It was from Nonnberg Abbey, perched on a hillside just below the 1,000-year-old Salzburg Fortress that Maria, a young postulant, came to the Von Trapp villa as governess for the seven children of the widowed Baron Von Trapp whom she eventually married.

And it was in Salzburg that the family first won fame as a concert attraction.

"We came to Salzburg," Wise explained, "because that is where the story actually took place. And the big advantage film has over stage is that we can open a story up and take an audience to an actual locale in order to enhance the dramatic values of the property."

TWO WEEKS

Ernest Lehman who screenplayed "The Sound of Music," came to Salzburg originally more than a year ago to look for locations he could include in the screen version. He spent two weeks absorbing the atmosphere and the scenery and listing possible sites for filming.

Last November, Wise came here himself with a production crew to narrow the possible locations down to an even dozen, selecting sites that would enhance his film pictorially without getting in the way of the story line.

As a result of those two visits, film audiences will get a swift guided tour through such Salzburg landmarks as Mirabell Gardens, Winkler's Terrace, the Residenzplatz and the Rocky Riding School, the open-air auditorium whose rock-tunnel arches serve as a background for opera performances during the festival season.

In the course of more than two months filming in Salzburg, "The Sound of Music" unit left a lasting impression on the community. Salzburg was totally unprepared for the way in which an American film company works or for the attention to detail which results in technical perfection.

And Salzburg will always remember the two seemingly sober men who spent days prancing about the streets and nearby meadows carrying a tape recorder which endlessly blared forth an arrangement of "Do-Re-Mi."

The men were associate producer Saul Chaplin and choreographer Marc Breaux, who were stepping out, weeks before the company arrived, the routines of the various segments of the musical number which is a highlight of the show.

NO WASTE

"It must have looked idiotic," Chaplin admitted, "but it saved us considerable time and money. We were able to routine the numbers so precisely that when the company arrived we went ahead and shot without any waste motion.

"Unfortunately, neither Marc nor I speak German well enough to explain what we were doing. At that, maybe an explanation would have made it seem worse."

For one thing, however, Salzburg is grateful. The location provided unexpected employment for better than 1,000 local residents, including some 600 housewives who suddenly found themselves playing extras in the picture.

In all, the unit spent approximately $900,000 of its $7,000,000 budget in Salzburg, a windfall for a city that normally counts on outside income only three months of the year.

ENTERTAINMENT CALENDAR

TONIGHT through Saturday, The Secret, Government Street: The Driftwood Singers, direct from San Francisco's Hungry i.

★ ★ ★

Monday, Oct. 19, 8:30, Memorial Arena: Famous Artists presents "Pomp and Ceremony," massed bands, drums, pipers and dancers of three royal Irish regiments. Box office, Kent's Ltd.

★ ★ ★

Monday, Oct. 19, 8:15, St. Matthias Hall: St. Matthias Little Theatre Society presents "Harvey."

BRILLIANT daughter of England's foremost family of actors, Hayley Mills is playing her first grown-up role in The Chalk Garden which comes to the Odeon Theatre next Wednesday. She will star with her distinguished father, John Mills, and beautiful British actress, Deborah Kerr.

Burt's Choosiness Made Burton Choice

By JAMES BACON

HOLLYWOOD (AP)—A lot of people may think that Elizabeth Taylor made Richard Burton one of the highest paid international stars.

Actually, Burt Lancaster can take some of the credit.

Before **Cleopatra,** Burton's price a picture was $150,000. He recently replaced Lancaster in The Spy Who Came in From the Cold at $750,000 plus 20 per cent of the gross.

Lancaster, a friend of Burton's, reveals this facet of Burton's rise from able actor to box office personality.

"Walter Wanger first approached me to do Marc Antony in Cleopatra. He told me he had Elizabeth set for the title role.

"But there was no script—just an English translation of an Italian high school history of Cleo. I turned him down. I wasn't interested in doing a spectacle anyhow.

"Then John Huston approached me to do **Night of the Iguana** but I turned that down because I figured it another Elmer Gantry. There's no fun in this business if you keep doing the same parts all the time.

"Then **The Sandpiper** was offered me. I turned that down too. Richard is doing that one with Liz.

"I liked The Spy, but it has to be shot in Europe and I don't want to leave home. So I told Marty Ritt that while I believed it should be shot abroad, he would have to get himself another boy."

Burton couldn't thank Lancaster enough.

Burt is unusual among Hollywood stars. He does only parts that interest him.

Currently, he is playing a Civil War Union army officer in a comedy called **Hallelujah Trail.** It involves getting a wagon load of whisky across the plains, fighting both thirsty Indians and righteous temperance workers led by Lee Remick.

"It kids the pants off every western ever made. It's fun to do. That's all I look for in a script—a challenge, a thrill of making.

"And, one of these days, I'm going to do a musical. I'd love it."

'Vienna Life' Had Moments

Toronto's stately O'Keefe centre swayed to the melodies of Strauss recently during a brief visit by the Vienna on Parade company's original language production of "Wiener Blut" (Vienna Life).

A "melodic potpourri" was the description given this comic opera when composed by Johann Strauss in 1899, only a few months before his death. It was meant to be not a new opera, but a regrouping of some of the composer's lesser known works in a new setting with such waltz classics included as "Vienna Life" and "The Blue Danube."

MUCH TO OFFER

Strauss died before finishing the opera and it was completed by Adolf Muller, a Viennese conductor and composer.

The current production, on a North American tour had much to offer in the way of accomplished singers and dancers, elegant costumes and often sparkling music.

The lead female performers, all well-known Austrian entertainment personalities, were superb, particularly Clementine Mayer, a member of the West Berlin Opera, who plays the hero's mistress.

Despite a weak opening act, dull stage settings and mediocre performances by some members of the cast and chorus, the production was a refreshing change and obviously a joy to Viennese opera buffs.

ENTERTAINMENT CALENDAR

Monday, Oct. 19, 8 p.m., Oak Bay Junior Secondary School Auditorium: St. Andrew's and Caledonian Society presents Films of Scotland. The films be shown by H. Forsyth Hardy, director of Films Board of Scotland.

FOLLOW THIS VICTORIA ENTERTAINMENT GUIDE

BLINK BONNIE "U-Catch-m" Trout Fishing! Daily, dawn till dark, year round. Saanichton, GR 4-1995.

BUTCHART GARDENS AND FOUNTAINS — Open daily 9 a.m. to 5:30 p.m. 30 acres of autumn loveliness—world-famous beauty. Surrounded by sheltering hills, the gardens are usually warm and balmy. Free use of umbrellas. Bring lots of color film. See them now.

CRYSTAL GARDEN—Today, swimming 10:00 a.m. to 9:30 p.m. Dancing, 9:00-12:00 p.m. Sunday swimming, 2:00 to 5:30 p.m.

"DOUGLAS" GOLF DRIVING RANGE and 9-Hole Pitch and Putt. Open every day till 10 p.m.

DOUGLAS PUTT PUTT—Miniature golf on Canada's quality course. Fun and amusement for the whole family. Group—league play—tournament competition, and kids' day Saturday. Putt your troubles away at Douglas Golfland, 4200 North Douglas.

LONDON DOUBLE-DECK SIGHTSEEING from Causeway Sat. and Sun., 2:30 p.m. Reservations 385-1401, 477-4100, or call Guide Post, 1001 Government Street.

ROYAL LONDON WAX MUSEUM—In the Crystal Garden across from Empress Hotel, open daily 9 a.m. to 10:30 p.m.; Sundays, 12 noon to 10:30 p.m. Over 100 Josephine Tussaud Wax Figures richly costumed and magnificently displayed. They seem alive. New for 1964! Enchanted Fairyland—Storybook characters, also the Thrilling Chamber of Horrors. Operated by London Wax Museum Ltd.

SPENCER CASTLE AND ROCK GARDENS—Don't miss! Open 10 a.m.-5 p.m. daily. Group rates available. EV 4-1243.

ST. ANDREW'S AND CALEDONIAN SOCIETY sponsors sound films of Scotland directed by H. Forsythe Hardy of Edinburgh. Auditorium, Oak Bay Jr. High, Monday, Oct. 19th, at 8 p.m.

THE CLUB ENTERTAINER—"Where Night Life Begins", 1206 Wharf Street, presents "The Inner 5" and our attractive vocalist, Ella, Fri. and Sat., 11 p.m.-3 a.m. Reservations, 385-9112.

UNDERSEA GARDEN! Descend under the sea itself! Beautiful sea-plumes, anemones, flowers of the sea! Octopuses, sharks, wolf eels, skin-divers! 10 a.m. to 10 p.m. daily, Oak Bay Marina, EV 2-5717. Family prices now in effect.

BENIGN lush, Elwood Dowd, manages to provide many problems for his flustered sister, the sanitarium attendant and nurse. In this scene from Mary Chase's comedy, Harvey, which St. Matthias' Little Theatre Society will present for a week starting Monday at the parish hall, Ken Bostock plays Elwood and Margaret Belford his sister. Nurse is Gudrun Lauesen; attendant, Bill Howard.

Symphony Guest Artist Globe-Circling Pianist

Next weekend the second pair of Victoria Symphony Orchestra concerts is scheduled and this will be one of the few occasions when the entire program will have been given to the works of one composer.

Three works by Ludwig van Beethoven will be conducted by Otto-Werner Mueller; the Leonora Overture No. 3, Piano Concerto No. 5 in E flat (the "Emperor") and the Seventh Symphony.

As featured soloist in the concerto, the Symphony Society will present Walter Hautzig.

Mr. Hautzig, a much-travelled American artist, studied privately with the world's greatest exponent of Beethoven's music, Artur Schnabel.

He has played with, and received the personal accolades of the Berlin Philharmonic, has made numerous world-wide tours and on one memorable occasion in Osaka, Japan, played 20 concerts in 15 days in a sell-out subscription series that brought him an audience of 33,000 persons.

The Viennese-born pianist has also played several highly successful recitals in New York and other major American cities, as well as having been soloist with leading orchestras on this continent and abroad.

The Beethoven programs will be heard at the customary times Sunday afternoon and Monday evening in the Royal Theatre.

At the Movies

With

Norman Cribbens

THE SEVENTH DAWN
Victoria Premiere
Atlas Theatre

This is a screen version of Michael Keon's novel The Durian Tree. It has been up-dated to match today's headlines and is somewhat cliche-ridden, but the general result is an intriguing drama concerned with Communist terrorism in the Far East.

The main story concerns three guerrilla fighters who harried the Japanese in Malaya towards the end of the war. They are an American engineer (William Holden), a Malayan-Chinese (Tetsuro Tamba) and a Eurasian woman (Capucine).

After the war, the American buys a rubber plantation and tries to persuade Tamba to stay with him, but he is determined to go to Moscow and finish his education.

Years later Tamba returns to Malaya to direct a terrorist campaign from a jungle hideout. The American is now a prosperous planter while Capucine is teaching in a local village school.

★ ★ ★

The American seeks out his old friend and tries to persuade him to discontinue the campaign. He refuses and Holden is escorted from the camp under an armed guard.

Soon after, he meets Susannah York, daughter of the governor, and romance blooms while the terrorists plot to drive the British out of Malaya. The governor's ball is attacked by terrorists throwing hand grenades, a village is burned to the ground and the whole population evicted.

★ ★ ★

The second story theme is concerned with Capucine, the Eurasian teacher, and Tamba, the terrorist organizer. They meet during the general upheaval and Tamba tries hard to persuade the girl that her loyalties lie with the terrorists.

The twin themes have been capably handled by director Lewis Gilbert, with some spectacular color photography and effective acting. Susannah York, remembered as Squire Western's daughter in Tom Jones, seems equally at home in more tropical surroundings.

CBC Has Last Word

VANCOUVER (CP)—Mayor Bill Rathie said Friday Vancouver and Ottawa have worked out an agreement on Kitsilano RCAF land, but it is subject to approval by the CBC. Under the proposal, Mr. Rathie said, the CBC will move into five warehouses on the Kitsilano site for 15 years.

↓ the secret ↓

The Driftwood Singers

direct from San Francisco's hungry i

Tonite 8:30

3 Complete shows: 9:00, 10:00, 11:00
1417B Government Street
Basement of Westholme Hotel
Phone 384-8351

"HOOT" SUNDAY, 8:30

THE VICTORIA CHAPTER
Royal Astronomical Society of Canada
presents

UNIVERSE OF SPACE SHOW

TODAY—EXHIBITS OPEN 2 TO 11 P.M.

Elliot Building (Lecture Wing) UVIC

SEE:
★ Manned Space Flight Exhibit
★ Alouette Satellite
★ Telescopes and Mirror Grinding

Equipment and Displays in the Fields of Astronomy, Physics, Geophysics, Seismology, Upper Atmosphere Research.

★ Space Films: Alouette—Canada's First Satellite, Flight of the Faith Seven, etc.

Adults 50c; Students (secondary) 35c; 12 years and under 25c

THIS IS THE LARGEST SCIENCE DISPLAY EVER PRESENTED IN VICTORIA. ENTERTAINMENT AND EDUCATION FOR ALL AGES—PLAN TO ATTEND!

AT THE GALLERY
1040 Moss Street EV 6-3123

EXHIBITIONS

Sunday — 21st Victoria International Salon of Photography (last day).

Tuesday through Saturday—
1. Paintings and Drawings by Myfanwy Pavelic.
2. Sculpture by Robert de Castro.

ACTIVITIES

Friday at 8:30—"The Search for Absolute Form," an illustrated lecture by Prof. Otto Haupt of Germany.

Admission 25c, Members Free.

GALLERY HOURS
Tuesday through Saturday, 11 a.m. to 5 p.m.; Sundays, 2 to 5 p.m.; Thursday evening, 7:30 to 9:30. (Closed Mondays).

ADMISSION: 25c
Students Free

GEM THEATRE SIDNEY
"THE DRYLANDERS"
Francis Hyland - James Douglas
The epic story of prairie pioneers. Produced in Canada, filmed in Saskatchewan.
ENDS TONIGHT 6:50 - 9:00

HIS GREATEST LAFF SHOW! ENDS TODAY Children 25c

JERRY LEWIS TECHNICOLOR as THE PATSY (A Jerry Lewis Production)

DEE DALIN • EVERETT SLOANE • PHIL HARRIS • KEENAN WYNN • PETER LORRE • JOHN CARRADINE

at 1:10, 3:10, 5:10, 7:10, 9:10
Last Complete Show 9:00

CAPITOL

STARTS MONDAY — Adult Entertainment — Olivia de Havilland in "LADY IN A CAGE" plus "WALK A TIGHTROPE"

COLUMBIA PICTURES presents Jack LEMMON in "GOOD NEIGHBOR SAM" SLAM! BAM! HERE COMES SAM! Romy SCHNEIDER Dorothy PROVINE Edward G. ROBINSON

COLOR

FEATURE AT 1:25 - 3:50 - 6:20 9:00 p.m.
Last Complete Show 8:40

Royal

TODAY DOORS 1 P.M.

EVERY NIGHT IS "EMBASSY CIGARETTE" GIFT NIGHT

BURTON O'TOOLE

POSITIVELY LAST 3 DAYS

HAL WALLIS' PRODUCTION BECKET

PANAVISION TECHNICOLOR A PARAMOUNT RELEASE

EVENINGS 8 P.M.
MATINEE SATURDAY 2 P.M.

Evenings (Reserved)		Matinees (Unreserved)	
Loges	$2.25	Loges—Orch.	$1.50
Orchestra	$2.00	2nd Balcony	$1.25
2nd Balcony	$1.50	Students, Golden Age	$1.00

RESERVED SEAT BOX OFFICE 11 am to 8:30 pm

ODEON

RESERVATIONS 'PHONE EV 3-0513

HELD OVER — 2ND GREAT WEEK

Joseph E. Levine presents

ZULU

Adult Entertainment

ADMISSION PRICES THIS ENGAGEMENT
Adults $1.25
Students 75c
Children 35c

TECHNICOLOR TECHNIRAMA

BOX OFFICE OPENS 6:30

COMPLETE SHOW 6:45 and 9:05

FOX Cinema

Nightly at 6:45, 9:00

WILLIAM HOLDEN SUSANNAH YORK CAPUCINE as Chung

THE 7th DAWN

Atlas

(DOORS OPEN AT 6:30 P.M.)

TECHNICOLOR

Last Complete Show at 8:45

TILLICUM OUTDOOR
BURNSIDE AT TILLICUM — EV 5-7511
BOX OFFICE OPENS 7:30

ENDS TONIGHT
Adults — 85c
Cartoon at 8:00

Please do not reveal the middle of this picture!

At 8:07 JERRY LEWIS as "THE NUTTY PROFESSOR"
(A Jerry Lewis Production)

STELLA STEVENS DEL MOORE • KATHLEEN FREEMAN TECHNICOLOR

A young girl's cruel awakening!

At 10:09

KENNETH MORE
DANIELLE DARRIEUX
the greengage summer
introducing SUSANNAH YORK as Joss

Adult Entertainment

OAK BAY

STARTS MONDAY

VICTORIA PREMIERE
FINE BRITISH DRAMA

From the authors of "Sapphire". Was he guilty? For the answer . . . See it from the beginning!

Doors 6:45. Complete Shows 7:00 - 9:00 Feature 7: 9

ALLIED FILM MAKERS PRESENT
MICHAEL CRAIG • PATRICK McGOOHAN and JANET MUNRO

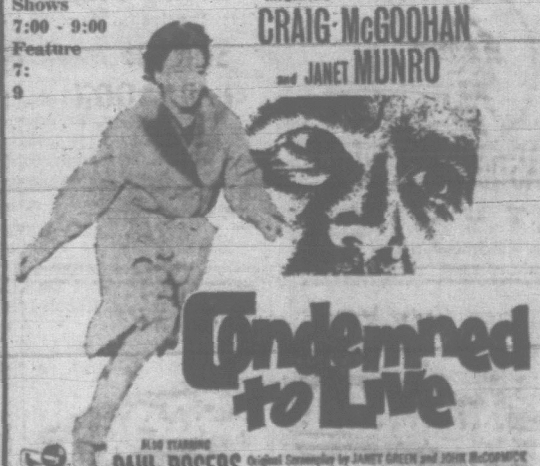

Condemned to Live

A PARK ORGANIZATION PRESENTATION DISTRIBUTED BY 20th CENTURY-FOX

2184 OAK BAY AVE.

ENDS TONIGHT

"ON THE BEAT"

Starring NORMAN WISDOM
JENNIFER JAYNE RAYMOND HUNTLEY

Complete Shows 7, 9:06. Feature 7:25, 9:31.

THE CONTROL room of Scotland's first nuclear power station at Hunterston on the Ayrshire coast is shown here. The station has two reactors. The first has been in operation since February, the second, since July. (CP photo.)

NEW OFFER BY THOMSON

LONDON (UPI) — The struggle by Canadian-born Lord Thomson for control of Scotland's oldest daily newspaper, The Glasgow Herald, moved into a new phase today when the press peer added nearly $2.8 million to his most recent offer to stockholders.

He was fighting off the latest bid to keep control of the newspaper in Scottish hands launched by millionaire Sir Hugh Fraser among whose interests include the famed Harrods departmental stores. The publishing firm owning the newspaper, George Outram and Co. has been working closely with Fraser.

Thomson's bid was worth $23.24 million in immediate cash terms compared with his original bid of about $14.56 million which sparked off the fight with Fraser.

B.C. Hydro Purchases Northern Power Firm

VANCOUVER (UPI) — The B.C. Hydro and Power Authority announced Friday it has purchased the independent Northern B.C. Power Company at Prince Rupert and plans to greatly expand present facilities.

The mammoth Crown-owned B.C. Hydro did not disclose the price it paid for its new satellite, but said the takeover is effective Nov. 4.

It said the purchase provides assurance ample power will be made available for major industrial projects as they develop in the Prince Rupert area.

Negotiations now are under way for the supply of power to a proposed new pulp mill and associated chemical plant.

In addition to supplying power to more than 4,000 customers at Prince Rupert, Hydro will assume responsibility for serving 168 customers at Stewart, 125 miles to the north.

Service to Hyder, Alaska, also will be continued without change for the present, the company said.

Hydro Calls For Tenders On Arrow Dam

VANCOUVER (CP) — British Columbia Hydro and Power Authority has called tenders for construction of Arrow Dam, second project under the Columbia River treaty.

A Hydro announcement Friday said bids would be opened Jan. 12 and a contract awarded after study by Hydro engineers.

Under Columbia treaty terms with the United States, the high Arrow Dam must be completed by April 1, 1968.

The earth-fill and concrete dam, to be 170-feet high and 2,850 across, is the second of three to be built under the treaty.

Hydro has estimated total cost of the Arrow project will reach $130,000,000.

A contract for Duncan Dam, first of the three, has already been let to a consortium of Mannix Ltd. of Calgary, Standard General Construction International Ltd., also of Calgary, and Emil Anderson of Vancouver.

COMPLETE BY 1968

The group's low bid was $15,899,857 and the dam must also be completed by April 1, 1968.

High Arrow will be located five miles west of Castlegar in the Kootenay region and flood a reservoir extending 145 miles north to Revelstoke.

Duncan Dam will create a 20-square-mile reservoir 25 miles north of Kaslo.

DIVIDENDS

Rolland Paper, "A" 7½ cents, "B" 8¼ cents, payable Dec. 1; record Nov. 10; xd Nov. 6.

WEEK ON MARKETS

Sell-Offs Marked World Happenings

By JOHN BELANGER
Canadian Press Staff Writer

International developments helped shape the course of the stock market this week.

The resignation of Premier Khrushchev, a British Labor victory and detonation of a nuclear device by China produced lower prices in only moderate volume.

When rumors of the Russian premier's removal spread Thursday, a sell-off began. The following morning prices moved higher.

The detonation of a nuclear device by China and the British election had little effect.

Most industrials were mixed or lower. Volumes remained moderate.

Calgary Power was down ⅝ on the week to 23⅝, BA Oil ⅛ to 34⅞ and Trans-Prairie Pipe Lines ⅝ to 10¼. Trans-Canada Pipe Lines fell 1⅝ to 43⅛.

Losses as high as ⅝ went to Consumers' Gas, Power Corp., Weston A and B, Investors Group A and Alberta Gas Trunk A.

Clairtone rose 1⅝ to 9⅞ after touching a high of 10¼. Brazilian Traction active gaining 15 cents to $4.30 on 43,607 shares.

Other active industrials included Aluminium, CPR, Steleo, Massey-Ferguson and Loblaw A and B.

In senior base metals, Falconbridge dropped 2¼ to 77, Inco 2½ to 92, Cominco ½ to 41 and Noranda ⅛ to 49⅜. Hudson Bay jumped 2½ to 74, Craigmont ⅝ to 17, Cassiar ⅛ to 11⅞.

Golds improved 3.61 to 148.26 on index. Dome advanced 1⅞ to 35⅝ and Giant Yellowknife ½ to 14¼.

HOME, BA LOSER

In senior Western oils, Home B lost ⅝ to 19⅛, Calgary and Edmonton ½ to 22⅝, Hudson's Bay Oil ⅛ to 15¾. Great Plains gained ¼ to 12¼.

Base metals was the week's most active speculative issue trading 1,243,122 shares and gaining 9½ cents to 22. Vauze Mines rose three cents to 88 and Westburne Oil seven cents to $1.37. Raglan dropped three cents to $1.18.

On index at Toronto, industrials fell 1.91 to 165.39 and the TSE index 1.65 to 154.48. Base metals rose .23 to 71.57 and Western Oils fell 1.59 to 94.85. Volume at Toronto was 11,672,025 shares compared with 14,714,435. The value of transactions was $44,769,568 compared with $60,052,150.

At Montreal, industrial volume was 708,521 compared with 1,099,968. Volume in mining was 2,865,065 shares compared with 4,934,840.

On index, industrials fell 1.6 to 162.0, utilities 1.7 to 146.4, banks .50 to 131.3, the composite index 1.5 to 156.1 and papers .70 to 149.7.

B.C. HOPES DAMPENED ON U.K. LUMBER SALES

VANCOUVER (CP)—A group of British home builders Friday dampened British Columbia hopes for a larger share of the United Kingdom market, now dominated by Russia and Finland.

The 25 builders and housing experts, in Canada for two weeks to study timber frame construction methods, indicated at a press conference that the Russians and Finns, biggest lumber suppliers to Britain, have taken a leaf from the Canadian promotion handbook.

They said timber trade missions have been wined and dined in Finland and that British building officials have been shown Russian methods.

Bruce P. Beckett, British housing official, said the Russians and Finns have their tenacious hold on the British market because they are the traditional suppliers. He said Russia offers large shipments of odd-sized lumber.

WEEK IN BUSINESS

Steel Cost Hike Rumored in U.S.

NEW YORK (AP)—Talk of a possible steel price increase mounted in the United States this week.

The speculation was heightened by a few small, selective boosts.

In some quarters the discussion centred on when—before or after election—not if an increase will come.

Meanwhile, the General Motors strike droned into the fourth week with its effects beginning to spread to other industries.

The steel price-increase talk was spurred by a statement by Logan T. Johnson, president of Armco Steel Corp., that a need for a price increase exists.

He told a press conference even before the added cost of any new labor settlement "we have quite a few steel products on which our margin of profit isn't as good as it should be."

He mentioned some grades of plate, sheet and tar products. Products needing price increases cover more than half of Armco's line, he added.

Earlier, top executives of U.S. Steel Corp., Bethlehem Steel Corp. and Inland Steel Co. had expressed dissatisfaction with profit margins.

Prices of steel reinforcing bars were raised by four major producers, U.S. Steel, Armco, Inland and Youngstown Sheet and Tube Co. Bars account for about four per cent of over - all steel product shipments.

Crucible Steel Co. boosted by five to 10 per cent the price of certain special steels sold to farm equipment manufacturers for use in plows and harrows.

Some major producers raised the price of zinc one cent a pound to 14½ cents a pound. They included American Metal Climax, Inc., National Zinc Co. and U.S. Smelting, Refining and Mining Co.

This was the second boost in a year and the fifth in two years.

PRODUCTION UP

Steel production, already up to a 16-month high, posted a slight increase last week, totalling 2,571,000 tons against 2,563,000 the previous week.

Some GM dealers exhausted their supply of 1965 models and were laying off employees. Others laid off included railroad workers on trains carrying autos and parts, auto carrier firms, food operations which service GM plants and the like.

Lesage Gets Loan From U.S. Market

QUEBEC (CP)—Premier Lesage said Friday that approval through order-in-council has been given Hydro-Quebec to contract for a loan of $50,000,000 on the United States market.

The long-term loan of 25 years is at 4¾ per cent.

Mr. Lesage said he negotiated the loan which will serve to meet the capital needs of Hydro-Quebec and that he could not obtain better conditions on the Canadian market.

South Seas Gets Troian Option

VANCOUVER (CP) — An option agreement which could realize as much as $100,000 to Trojan Consolidated Mines Ltd., treasury in the next 15 months was approved by Trojan shareholders.

The agreement, on sale of an option on Trojan's Highland Valley claim group, was signed with South Seas Mines Ltd.

CANADIAN BONDS

FRIDAY, OCTOBER 16, 1964
By The Canadian Press

TORONTO (CP) — Bond quotations Friday, October 16, were:

	Bid	Ask
CORPORATION		
Abitibi 6½, 1977	103	105
Alta Gas 5½, 1981	96½	98½
Algoma 5½, Mar. 1, 1979	99½	
Algoma Steel 5¼, 1978	96½	98½
Aluminium 4½, 1973	94	96
Bell Phone 5½, 1982	100	102
Bell Phone 5¼, 1982	101	103
Bowater Pow 3½, 1980	83½	85
Brazilian 4½, 1970	73	77
BA Oil 5½, 1977	96½	98½
BC Tel 5¼, Nov. 1, 1983	96	98
Can Cement 5½, 1976	97	99
Cdn Breweries 5s, 1983	94	96
Cdn Brit. Alum 5¾, 80	90	101
Cdn Chemical 7, 1980	104½	106½
Cdn Industries 5½, 1977	99½	101½
CPR 3½ Oct. 1, 1966	97	99
CPR 5s, Oct. 1, 1983	93	94½
Cdn West N Gas 5½, 1983	97	99½
Consumer Gas 5, 1978	94½	96½
Coronation Credit 6¼, 81	95½	97½
Dom Stores 5½s, 1976	99½	101½
Dom Tar 5½, 1978	95½	97½
Dryden Paper 4½s, 1974	93½	95½
Eaton Acc. 5¼, 1981	99½	101½
Eaton Realty 5, 1978	94½	96½
Eddy 4, 1974	86	
GM Accep 6¼, 1977	103½	105½
Gt. Lakes Paper 5, 1976	95	97½
GL Power 4¼, 1975	89½	91½
Gr Wpg 5½s, Dec. 1, 80	97	
Gr Wpg 5½, Dec. 1, 78	99½	
Hudson Bay 4, 1975	89½	91½
H B Oil Refining Ltd. 5½, 73	97	99
Imperial Oil Ltd. 5, 68	91½	93½
Industrial Acc. 5½, 1978	97½	99½
Jockey Club 6, 1980	99½	101½
Labatt 5½, Jan. 2, 1979	98	100
Lakeland Nat Gas 6s, 89	99	100½
Loblaw 5¼, 1981	100	102
Macmillan Bloedel 5½, 78	97½	99½
Nor Ont N Gas 5½, 82	99	101
Northwestern Util 5¾, 83	97	99½
Ont N Gas 5¼, 1978	96½	98½
Pac Pete 5¼s, Apr. 1, 73	104½	107½
Phillips 5s, 1973	98	100
Que. Nat Gas 5½, 1985	95½	97½
Regent Refining 4½, 1975	91	
Rio Algom 5½, 1988	97½	99½
Security Cap Corp. 6¾, 78	95	97
St. Lawrence Corp. 5, 78	94½	96½
Shawinigan 5¾, 1981	99¾	
Shell Oil 4½, 1976	92	93½
Shell Oil 5¾, 1977	100½	103½
Simpsons 5¼, 1981	99½	101½
Tor Star 5½, 1978	98	100
Trans Can Pipe 5.85s, 87	100½	101½
Traders F Corp. 5¾, 81	97¾	99¼
Westcoast Trans. 5½, 88	100	102
Western 5¼, 1982	95	97
CONVERTIBLE ISSUES		
Abitibi 4½, 1966	119	122
Cdn Delhi 5½, 1973	140	
Cdn Utilities 5¾, 1977	146	
Com B Mac Ltd. 7, 1974	113	118
Fed Farms Ltd. 7, 1976	130	135
Home Oils 5½, 1971	133	
Loblaw 4¾, 1976	144	
Pac Gas Trans 5½, 87	120	125
Pac Pete 5, 1977	102½	112½
Phillips 5½, 1990	97	
Shawinigan 5½, 1972	99½	101
Silverwood 5¼, 1972	120	123
Simpsons 5¼, Sept. 79	125	
Sussman 7, July 15, 67	101	
Trans Can PL 5, June 88	163	168
Triad Oil 4¾s, 1971	93½	95
Westcoast 5½s, 1988	101½	104½
GOVERNMENT		
Canada		
3¼ Dec. 15, 1964	99.80	100.00
4 Dec. 1, 1964	99.95	100.15
3¼ Feb. 1, 1965	99.75	99.95
4¼ April 1, 1965	100.00	100.15
3½ July 1, 1965	99.35	99.60
3¾ Sept. 1, 1965	99.50	99.70
3⅜ Feb. 1, 1966	98.75	99.00
3 Sept. 1, 1961-66	97.80	97.95
3½ Feb. 1, 1965	99.75	99.95
4½ Dec. 15, 1966	99.55	100.15
4½ June 1, 1967	99.05	99.25
3¾ Oct. 1, 1967	97.25	97.50
4½ Jan. 15, 1968	98.00	99.00
2¾ June 15, 1967-68	94.00	95.00
5 Oct. 1, 1968	100.00	101.00
5¼ April 1, 1969	101.75	102.75
5 July 1, 1969	100.00	101.00
5½ Oct. 1, 1969	101.75	102.75
3½ May 1, 1970	93.00	94.00
4¼ Sept. 1, 1972	94.75	96.00
5½ Oct. 1, 1975	102.00	103.25
5½ Apr. 1, 1976	101.75	102.75
3¾ June 1, 1974-76	83.75	84.75
3¾ Jan. 15, 1975-78	86.60	87.60
3¼ Oct. 1, 1979	80.25	81.25
3½ Aug. 1, 1980	102.00	103.00
4½ Sept. 1, 1983	91.50	92.50
5 June 1, 1988	96.50	97.50
5¼ May 1, 1990	99.50	100.50
3¾ Mar. 15, 1998	77.75	79.25
3 Perpetuals	75.00	78.00
Government of Canada Guaranteed		
CNR 3 Jan. 3, 1966	98.25	99.00
CNR 2¾, Jan. 2, 1967	96.40	98.00
CNR 4½ Apr. 1, 1967	96.80	100.00
CNR 5 May 15, 1968	102.25	101.25
CNR 2¾ Sept. 15, 1969	92.00	93.00
CNR 2¾ Jan. 16, 1971	89.75	90.75
CNR 5½ Dec. 15, 1971	101.75	102.50
CNR 3¾ Feb. 1, 1974	89.25	90.25
CNR 5 May 16, 1977	99.00	100.00
CNR 4 Feb. 1, 1981	86.25	87.25
CNR 4 Feb. 1, 1881	105.00	106.00
CNR 5 Oct. 1, 1967	96.50	97.50
Commonwealth of Australia		
4 Nov. 1, 1970	93.50	95.00
5¾ Apr. 15, 1981	103.50	105.00
INTERNATIONAL BANK		
4¾ Apr. 2, 1963	99.00	100.00
3½ June 1, 1969	93.50	95.00
Prov. and Prov. Guaranteed		
Ont. 3 Nov. 1, 63-65	98.00	99.00
Ont. 4½, Oct. 1, 1967	99.50	100.50
Ont. 6 Nov. 15, 77-79	104.00	106.00
Ont. 5½ May 1, 1978-80	100.50	101.75
Ont. 5¼ Oct. 1, 81-83	97.75	98.75
Ont. Hydro 4½ Nov. 1, 74	97.75	98.75
Ont. 3 Jan. 15, 68	94.75	95.75
Ont. 3 Apr. 1, 1962-70	91.00	92.00
Ont. 5¾ July 15, 79	100.25	101.25
Ont. 5 Apr. 1, 74-77	96.50	97.50
Ont. 5¼, Feb. 15, 78-81	100.25	101.75
N.B. 4½, Oct. 15, 68-71	94.00	96.00
N.B. 5½ May 15, 79-81	100.50	102.50
N.S. 4¾ Dec. 1, 75-77	93.00	95.00
N.S. 5½, Sept. 1, 80-82	96.00	98.00
Que. 4¾ Jan. 15, 74-77	92.50	94.50
Que. 5½ Aug. 1, 81-83	94.50	96.50
Que. H 5¼ June 1, 86	94.50	96.50
Alta G Tel 5½, Aug. 1, 79-81	97.00	98.50
Man. 5½ June 1, 76-79	100.00	101.00
Man H 5½ Nov. 80-82	100.00	101.00
Sask. 5¼ Oct. 16, 79-81	96.50	98.00
Sask. 5½ July 15, 1982	96.50	98.00
Nfld 6 Feb. 15, 81	101.00	103.00
B.C. Elec 5¼ Jan. 2, 1988	94.00	96.00
B.C. Elec 5 Aug. 1, 86	92.50	93.00
B.C. Elec 4 Aug. 1, 1886	80.50	83.00
B.C. Elec 4½ Aug. 1, 86	89.50	91.50

BODY SHOP MANAGER AVAILABLE
Experienced in all phases of Body and Paint Shop work and administration.
Victoria Press, Box 144

TAKE MORE INTEREST IN YOUR MONEY
Through a VICTORIA MORTGAGE 7½% Five Year Debenture, 6¾% Demand; 7% 1-year; 7¼% 2½-year. For prospectus, DOUGLAS HAWKES, 617 Fort, 384-7128.

GRADUATE NAVAL ARCHITECT
Seeking Research, Consulting or Supervisory Position in Victoria, 4 years experience as research engineer in Aircraft Industry, 3 years in Shipbuilding Industry. 1 year in shipbuilding experience consisted of supervising a 25-37 Man Drawing Office working on new construction. Have designed new construction and analyzed other designs. 3 years SCUBA Diving with 75 Dives to 100' with extensive Underwater Photography experience. 34 years old, married with 2 children all living in own home in Victoria.
VICTORIA PRESS, BOX 146

FOR SALE
BEACH DRIVE RESIDENCE, UPLANDS
See this with your realtor or phone the owner, EV 2-1350, if you are looking for a lovely, traditional-style home. Completely modernized without regard for expense. In the finest Victoria location. Beautifully landscaped site with sprinklers installed, and magnificent view of Cadboro Bay. Is valued at $20,000. The 11-room residence is in new condition. Overhead is unusually low, for this type of property. Total price $38,000.

OPEN HOUSE — ROYAL OAK
4445 CASA LINDA AVE.
Today 1:30 to 5 p.m. Monday 7 to 9 p.m.
3 Bedrooms, Rumpus Room, 5 Minutes from all Facilities, Quiet Secluded Street
Only $14,900 with $2,400 Down
Mike Russell, 479-5850
P.R. BROWN & SONS, LIMITED
762 Fort Street EV 5-3435

WATERFRONT ACRES
THIRTY wooded acres with magnificent view AND seclusion. 1,000 feet of waterfront. Saanich Peninsula! $75,000
C. Sinden GR 9-6153 A. R. Foster GR 5-2852
TOWN & COUNTRY REALTY LTD.
Town & Country Shopping Centre EV 2-7276

QUALIFIED!

When buying a home, the surest way of getting the most of your time and money is to deal through a qualified Realtor.
He knows market values, financing and closing procedures. He has his finger on the real estate picture in your area.
A Realtor is bound by a code of ethics to be honest, reliable and to advise you to the best of his ability.
So, when buying, selling or trading real estate, deal with the man who is qualified . . . your Realtor.
Ask your Realtor about the Multiple Listing Service of the Victoria Real Estate Board
M.L.S.

MOTEL ZONED
PAT BAY HIGHWAY
1¼ acres (approximately) at present operating as Auto Court. Zoned for 15 units. A stone's throw from Elk Lake. Entrance from Highway and Hamsterly, NICELY TREED. Motel plans included.
CASH or TERMS
$26,500.00
Mr. W. Davies, EV 5-8784 anytime
Douglas Realty Ltd.

A variety of
MORTGAGE PLANS
available for Existing Homes or New Construction
Conventional 83⅓% at 7¼%
Conventional 75% at 7%
N.H.A. at 6¼%

Telephone or call in person for prompt attention. Mortgage Department.
Ker AND Stephenson LIMITED
680 BROUGHTON STREET EV 5-3411

A. E. Ames & Co.
Limited
Investment Securities
Royal Trust Building • 612 View Street, Victoria, B.C.
Telephone: Evergreen 3-4171
TORONTO MONTREAL NEW YORK LONDON, ENG. VANCOUVER WINNIPEG CALGARY LONDON

CREDIT BUREAU OF VICTORIA LTD.
205-10 JONES BLDG. — 723 FORT ST. — EV 5-3311
Phone for Free Debt Counselling Service
MEMBERS ASSOCIATED CREDIT BUREAUS OF CANADA AND AMERICA
CREDIT AND PERSONNEL REPORTS
ACCOUNTS RECOVERY SPECIALISTS
Established 1911

CANADA SAVINGS BONDS
1964 series—5% at maturity
Order NOW, for delivery Nov. 1
B.C. LAND & INSURANCE AGENCY LTD.
922 GOVERNMENT ST. 388-5555

PROPERTY MANAGEMENT
Let us take the worry out of your rental problem, We offer a complete service in . . .
• Servicing Tenants • Collections
• Advice re Rental Values
• Monthly or Lease Basis
HOUSES — APARTMENTS — COMMERCIAL
Serving Victoria for Over Half a Century
P.R. BROWN & SONS, LIMITED
762 FORT STREET PHONE EV 5-3435

EARN 5% COMPOUND INTEREST ON YOUR SAVINGS
Daily Withdrawal Privileges
NO HOLD BACK—NO PENALTY
OPEN YOUR ACCOUNT TODAY
COMMONWEALTH SAVINGS PLAN LTD.
623 Yates St., Victoria, B.C. Phone 388-5155

TECHNICAL ASSISTANT
Position vacant in Industrial Hygiene Section of Workman's Compensation Board in Vancouver. Duties include investigating environmental conditions in industrial operations to identify health hazards and developing means of control. Industrial experience in chemical or metallurgical operations desirable. Some travelling required. Salary $549-$701. University graduate preferred. Reply by letter only, outlining training and experience to:
Personnel Manager,
Workman's Compensation Board,
707 West 37th Avenue,
Vancouver 13, B.C.

PRIME BUILDING SITES
Douglas Street
Large area in prime location on Douglas Street is ideally situated for motor inn or garage.
$125,000
Dallas Road
1¾ acres on Dallas Road, with tremendous scenic view. Suitable for high-rise apartments with shopping facilities on ground floor.
$110,000
Investors interested in construction that will match the growing expansion of Victoria should investigate these properties without delay.
680 Broughton St. Ker AND Stephenson LIMITED Phone EV 5-3411

CITY OF VANCOUVER
CIVIL ENGINEER I
(Design Division, Engineering Dept.)
To perform varied professional engineering duties under the supervision of a project engineer; to coordinate the work carried out by the different branches of the Department on special projects; to maintain, as a representative of the City, contact with and liaison between various private and governmental agencies engaged in major construction projects; to do general design work including investigation and cost estimating; to advise or supervise Engineering Assistants, private contractors, and City Inspectors engaged in construction and maintenance activities. Qualifications: Registration or eligibility for registration as a Professional Engineer in the Province of B.C. Experience in Civil Engineering, preferably in the municipal field. Ability to establish and maintain co-operative working relations with Civic Departments, outside organizations, and the general public.
Salary: $600 to $718 per month. Application forms must be obtained from and returned to the Personnel Director, Vancouver City Hall, 453 West 12th Avenue, Vancouver, B.C., as soon as possible.

NOTICE
To all potential purchasers of a fine home in
SOUTH OAK BAY
1015 DEAL STREET
will be
OPEN FOR YOUR INSPECTION
at any reasonable time until sold by just calling EV 4-8126 or EV 5-0795 and arranging an appointment with MR. GREENE
This charming home features
• 3 Bedrooms • Separate Dining Room
• 1½ Bathrooms • Spacious Living Room
• Den with fireplace • Double Carport
In top condition throughout
Priced at $19,800
Terms if required
Another exceptional exclusive listing by
PEMBERTON HOLMES LTD.
1002 Government Street, Victoria

TRY THIS

Angled Patio Fireplace Asset for All Seasons

By PAULINE GRAVES

Here's an outdoor fireplace that creates its own sheltered area.

Designed by architects Anshen and Allen, A.I.A., the fireplace utilizes the chimney of the indoor fireplace, but instead of facing out towards the whole backyard, the fireplace comes out at an angle. It performs almost as a divider, separating the two areas of the patio, and functioning for the area directly outside the living room.

Part of the house design is the compartment for the water heater, but so well is it planned that most users of the patio do not realize that it is there. The water heater is at the left, behind a twenty-four inch strip of redwood board and batts that break up the wide expanse of brick.

Behind the fireplace, storage cupboard doors line up with the rest of the board and batts that comprise the rest of the rear exterior, and are not immediately apparent.

Even though this is the rear of the house, the design of wood and the brick is as carefully thought out as though it were the front.

With outdoor living more and more a part of our life, more attention is being paid to patios behind the house. Large windows face the garden instead of the street, and living rooms are placed at the back of the house instead of the front. To have an outdoor fireplace is part of this trend.

With a grill, the fireplace can be used for cooking, and during the marginal months in spring and fall, its warmth makes the patio usable for a longer period of time.

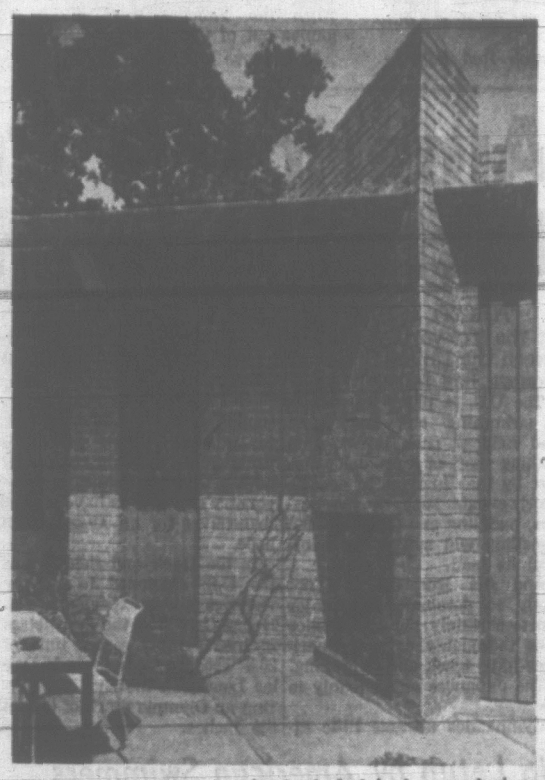

Outdoor fireplace can be included in house design easily if incorporated as part of indoor fireplace.

Roofing Materials Have Wide Range

When your remodelling program calls for a new roof, you can make your selection from a wide variety of materials.

Asphalt shingles are the most widely used, except for asphalt roll roofing, not commonly used on homes. These shingles can be applied on roofs with as little as two inches of pitch, are fire resistant and come in many colors. They can be applied directly over the old roof.

Asbestos - cement shingles, striated to look like wood shingles, require a five - inch roof pitch, although they can be applied on a two-inch pitch with a special installation. They also are fire resistant.

Wood shingles provide a strong shadowline on the roof and are wind resistant and easy to repair. They are combustible and may curl or crack after a period of time.

Aluminium shingles require a minimum pitch of four inches, are available in colors and have an indefinite life.

There are many other kinds of roofing materials — slate, terne, sheets of aluminum and galvanized steel, clay tile, copper and several others. Each has certain advantages and disadvantages. Before you make a selection, ask your contractor or dealer to explain the whys and wherefores of the different kinds.

The size of your pocketbook will play a part in your decision, of course, since prices vary from as little as $20 per square to as much as $200 per square. A square is 100 square feet of roof area.

WEEK'S WORK

By JACK BEASTALL

Geraniums from planters and beds can be put into large pots of soil if needed for next year. Remove all flowers and buds, keep the plants cool and fairly dry during winter.

Many plants such as browallia, trailing lobelia, Nepeta hederacea, blue agathea may be partly cut back, potted up and used for greenhouse or sunporch decoration.

Pot up ixias, sparaxis, and ixiolirion for early spring bloom. In frost-free gardens, plant these in sandy sunny borders. Give cool treatment to potted ones.

Continue mowing of lawns as long as grass grows. Neglect now means time spent in renovation in spring.

Undeveloped figs should be removed from the trees. No advantage in leaving them on as they will not ripen or grow.

Celery and leeks can be earthed up some more. Celery is used from late fall into early winter, and leeks all through the winter.

Take and set cuttings of gooseberries and black currants. Put into sandy soil in sheltered border.

13 Killed In Crash

JAKARTA, Indonesia (UPI) —A Russian-made Antonov 12 transport exploded while attempting an emergency landing Friday in Palembang, killing 13 of the 60 passengers aboard, it was reported today.

BEASTALL ADVISES

Preferences of Plants Cues Success in Garden

By JACK BEASTALL

Plants have likes and dislikes, and when everything is to their liking they are happy and contented. Since the plants we grow in gardens are not in their natural environment they depend on us, the gardeners, for their happiness.

Jack

To give them conditions to their liking we must know something of their needs, and this information can be obtained from good gardening books and from the men who grow plants and supply them to gardeners.

When buying plants with which you have had no previous experience always ascertain whether they require full sun, part shade (if so, for what part of the day), or full shade.

Many would-be gardeners suffer disappointments and failures simply because their plants are wrongly located as far as light intensity is concerned, and when you are a beginner it only takes a few failures to make you give up in despair.

ACID PREFERENCE

One other point worth determining at the same time is whether the plant you are purchasing needs an acid soil.

Most plants will be quite content in the soil you have in your garden, but the small group which prefer an acid soil has become more readily available in the past 10 years and more popular.

Failures have been encountered because their requirements were not explained.

Many acid soil plants also need partial shade or filtered sunlight, and it is worth remembering that a liking for shade always denotes a liking for moist soil.

If your taste runs to acid soil plants it is wise in a small garden to put them all together in a bed made to suit their requirements, where the acidity can be maintained with acid-type fertilizers and a peat moss mulch.

The popularity of heathers is increasing. These are full-sun plants but they will not tolerate the dry conditions near house foundations (especially under wide eaves) nor the heat reflected from a stucco wall.

Even wall climbers should not be placed too near the foundation. It is best to set the roots about 18 inches from the concrete and then train the top growth back to the wall.

A minimum of 24 inches should be allowed for shrubs of small to medium growth and 36 inches for those of large dimensions.

WATER NEED

For success with any foundation planting, especially under the wide eaves of the modern buildings, water must be applied every month of the year regardless of how ridiculous it may seem to be out with a hose in a winter's rain.

Planting holes for trees need to be wide but not deep, although the clay below the normal depth of digging should be loosened and the soil above it well mixed with compost and bonemeal.

Obviously such disturbance is going to settle, and time must be allowed for this to occur before the tree is planted, otherwise the tree will settle with the soil and fail to thrive because it is too deeply sunk into the soil.

Since fruit and ornamental trees will soon be available, it is wise to make the holes immediately and drive in the stakes which will provide support until a sound root system is established.

AERATE LAWNS

There is some truth in the theory that most of our lawn troubles stem from the inability to cultivate around each grass plant as we do around our trees and shrubs.

Walking and playing on a lawn compacts the soil just the same as it does the garden path, and compaction prevents the penetration of water and plant food and the development of deep healthy roots.

The nearest to cultivation on a lawn is aeration, the punching of holes or making of slits to permit air, water and food to enter. The best times to aerate are spring and fall when the soil is damp but not wet, and each gardener must determine for himself when conditions on his particular lawn are right for doing the work.

Forgery Ring Broken

TORONTO (CP) — Detectives of suburban Etobicoke say they have broken a Canada-wide cheque forging operation with the arrest Thursday of one man. They said the operation had been conducted so smoothly and efficiently in Ontario, British Columbia, Alberta and Quebec it may have continued indefinitely but for the vigilance of a bank employee.

QUIZZING the GARDENER

By JACK BEASTALL

Q. What can be planted on a sloping, sunny bank to hold the soil, grow quickly, and yet look interesting from the house and from the patio area? E.N.M., Saanich.

A. You do not say how extensive an area the slope covers. If the area is small, one kind of cover will be more effective than several different kinds, but if fairly extensive, a variety could be more pleasing.

The creeping types of cotoneasters, with almost evergreen foliage which turns a good color in fall and scarlet berries in profusion, cover an area a yard square in a season. These are excellent for large slopes. Smaller types which also creep and root as they go will do a job in more restricted areas.

For areas which are at a considerable distance from the viewpoint, various kinds of low growing brooms in pale cream, yellow, scarlet and gold are immensely effective in holding soil. They may be interplanted with more creeping types of shrubby plants to hold the soil while the brooms get their roots established.

If the slope is steep it may be necessary to put in roughly made wooden boxes to hold soil and moisture for a season or two. These are set horizontally into the slope and the plant set in the middle.

WE SUPPLY AND INSTALL

Metal Weather Strips, Garage Doors, Pella, Wood . . . Folding Doors and Partitions Pella, Wood . . . Glass Sliding Doors Venetian Blinds

Call Now!

B. T. LEIGH

Phone 383-0685

736 Newport Ave.

BALLAM for PLUMBING HEATING

Prompt Service 385-2953

DON KEDDIE

- NEW HOMES
- REMODELLING
- CABINETS
- EV 4-9718

2207 LYDIA STREET

One-Day Installation

OIL HEAT SPECIAL!

ONLY $539.00 PLUS DUCT WORK

Completely Installed

HERE'S WHAT YOU GET:

- 110,000-BTU, oil-fired, air-conditioning furnace.
- Famous Williams Oil-O-Matic burner and controls.
- 250-gallon oil tank installed in basement.
- Wiring to approved circuit.
- All taxes and permits.
- Unconditional one-year warranty.
- Terms as low as 10% down, balance over 60 months, including interest at 3%.

DON'T DELAY! PHONE TODAY!

W. R. MENZIES & CO. LTD.

HEATING VICTORIA SINCE 1909

911 FORT STREET EV 3-1112

RESIDENTIAL REAL ESTATE SALESMEN

An opportunity to sell the finest residential properties in the Greater Victoria area. We need additional sales staff to handle our increased volume of Oak Bay business.

RECENT UPLANDS SALES

3340 Ripon Rd.
3210 Upper Terr.
3295 Midland Rd.
3215 Midland Rd.
2760 Beach Dr.
2786 Heron St.
3069 Devon Rd.
2530 Lansdowne Rd.
2720 Beach Dr.
2717 Dorset
2796 Dover Rd.

Mears & Whyte Oak Bay Realty

2188 Oak Bay Ave.

The Sign of Successful Selling

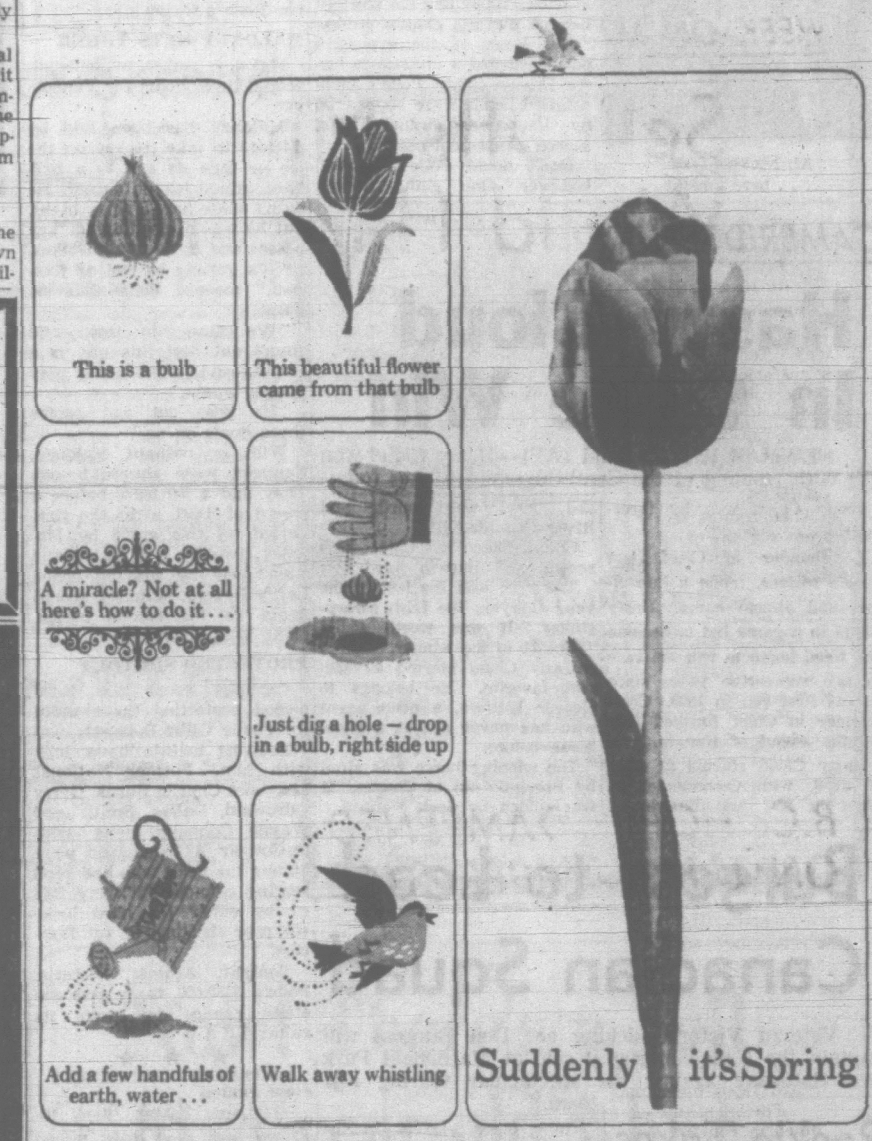

Your Springtime can be electric with beauty. Take tulips. They range in color from pure white to almost black, from softest pink to deepest purple. They add special brilliance to any garden. Daffodils often beat the robin in announcing Spring. Their golden beauty — seemingly so fragile — defies winter's final blasts. And you can't mistake the fragrance of a hyacinth. It's the very breath of Spring. White, yellow, red, pink, blue — they light up the area wherever they are. Dutch flower bulbs: so simple to grow; so easy to care for and so inexpensive. For the best, be sure they're marked "Imported from Holland."

Netherlands Flower-bulb Institute, Inc., 29 Broadway, New York 6, N.Y.

THE RUDYARD KIPLING

now offering

SUBSTANTIALLY REDUCED RENTS

Victoria's finest apartment now brings luxurious living at rental rates within your reach.

RENTALS NOW FROM $190.00

For the suite of your choice call Mr. Featherstone now.

Mer and Stephenson LIMITED

680 Broughton St. EV 5-3411

EATON'S "Golden Jet" TECO Furnace

with Double Vortex Oil Burner

Will Give You More Heat at Less Cost!

Because of a new concept in hot air heating, TECO's combination oil burner and combustion chamber extracts several thousand more BTUs than conventional methods from each gallon of oil consumed! The "Double Vortex" action achieves more rapid heat transfer with two essential results; **high operation efficiency and economical production of heat!**

EATON Price, each 379.95

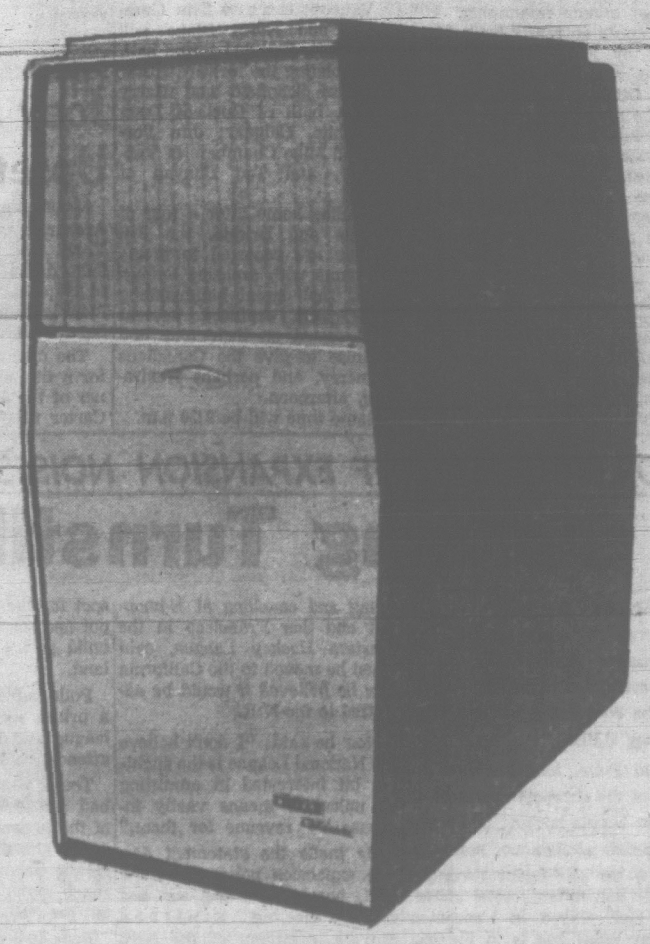

Use One of these Convenient Purchase Plans

- EATON'S Plan
  Just 10.00 Down and up to 36 months to pay
- Oil Company Plan
  No Down Payment . . . Up to 10 years to pay

Phone EATON'S for Installation Estimate!

A call to 382-7141 will bring an experienced heating technician to your home to give an estimate of installation costs without obligation. Do it now and prepare to enjoy top heating comfort and convenience!

EATON'S—Heating Centre, Main Floor, Home Furnishings Building, Phone 382-7141

YOGI 'DOESN'T MIND' NEW POSITION

Will Keane Take Over Berra's Job With Yankees?

INDIANS TO STAY IN CLEVELAND

By Associated Press

While the baseball world digested Friday's bombshells that left World Series rivals Johnny Keane and Yogi Berra as ex-managers, the grapevine whispered that Keane will be the new pilot of New York Yankees and Leo Durocher will succeed him as field boss of St. Louis Cardinals.

Reliable sources reported that Keane had the edge for the Yankee job over Alvin Dark, ousted earlier this month as manager of San Francisco Giants.

Durocher was known to be the favorite of St. Louis owner Gussie Busch but the Cards', new general manager, Bob Howsam, was rumored to be pushing Charlie Metro, Chicago White Sox scout and veteran minor league pilot.

Before the second-guessers had much of a chance to rehash the World Series, Keane marched into Busch's St. Louis office and handed in his resignation, which he said was written several weeks ago.

Not long after, Berra got the bad news from Yankee general manager Ralph Houk that the American League champs had decided to replace him after a one-year trial. The 39-year-old Yogi immediately signed a two-year contract as a special field consultant under Houk.

In addition to the Keane-Berra announcements:

Cleveland Indians, rumored to be moving to Seattle, decided to remain in Cleveland at least through 1965.

Eight wealthy Milwaukee businessmen asked baseball commissioner Ford Frick to help them arrange negotiations for the purchase of the Braves, whose present owners reportedly plan to move the club to Atlanta.

Pittsburgh Pirates said they wanted Keane to replace Danny Murtaugh, who resigned as manager because of ill health.

Bing Devine, fired in August as the Cardinals' general manager, was named Executive of The Year for the second consecutive year by the other major league general managers.

Keane said his decision to step down was made by him and his wife Sept. 28 as a result of "a number of little things—none really important."

The 53-year-old Keane became the likely successor to Berra as soon as the Yankees made their announcement. Houk said Keane and Dark were among four possibilities being considered. He did not name the others.

Cardinal coach Red Schoendienst was mentioned as a possible successor to Keane but it was reported that he turned down an offer to manage in the Cardinal farm system.

Houk said the Yankees probably would name Berra's successor within a week.

In St. Louis, Busch appointed a six-man committee to screen Cardinal candidates.

The idea of dropping Berra, Houk said, began in mid-August when the Yankees were 5½ games out of first place.

"The move had nothing to do with losing the World Series," Houk said. "Friday morning was the first Yogi knew about it. In his new job, he'll be scouting major league teams and looking at some of the players in our farm system."

"I don't mind," Berra said, although he had expressed the hope earlier in the week that he would be rehired. "I'll be spending the year at home. Where can you get a job like this? I don't have to sign in or punch a clock. And the pay is good."

Maple Leafs to Test Seals' Worth Tonight

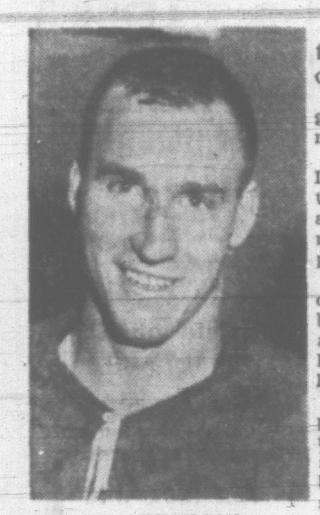

AL NICHOLSON
. . . here tonight

Give Norman (Bud) Poile a moment or two to think it over. Maybe he'd like to re-assess the stock of his Seals.

Norman Bud, one of hockey's greatest boosters, is the general manager of San Francisco Seals.

This is the Western Hockey League club which, according to Mr. Poile, cost $150,000 to assemble. By either major or minor standards, it is an eye-popping figure.

Poile picked up handsome dividends for his investment last season when the Seals came around to collect the Lester Patrick Trophy and the Western League playoffs championship.

But some of the expensive polish adopted a dime-store lustre Friday night. Poile's high-salaried hands were bopped 7-0 by Vancouver Canucks, last season's basement bargain.

Don't doubt Poile just yet, however. One game doesn't mean a thing. Then, too, Poile has the habit of being right more often than wrong.

Seals, who come into our Memorial Arena tonight for their first engagement with Rudy Pilous' Maple Leafs, ran into a hot club Friday night. Also, there was Phil Maloney, a bargain at almost any price.

They say Phil has a bad knee and that his playing days are numbered. But neither Maloney nor Poile are convinced.

MALONEY GETS THREE

Maloney, rather magnificent, scored three goals for Vancouver.

Maloney has been told by doctors to take it easy on the ice or face an end to a brilliant minor league career. He didn't skate hard Friday night, but he was in position for key passes and made few mistakes.

"It's getting as bad as football," moaned Poile after the game.

"We came into town and found out that this guy is a cripple and might never play hockey again.

"He goes out and scores three goals on us."

With or without Maloney, Canucks were shutout-bound. They had a 5-0 lead, before a crowd of 3,091, after the first period on two goals by Maloney, two by Bob Kabel and another by playing-coach Larry Popein. Maloney scored again in the second period, along with Buddy Boone.

PROTECTED SHUTOUT

Canucks spent the third period protecting the shutout for goalie Gillis Boisvert.

Boisvert had to have luck with him. Former National Leaguers Charlie Burns, Gerry Odrowski, Dallas Smith and Wayne Connelly along with ex-Cougar Al Nicholson were among the Seals who had good scoring chances but were foiled by either (a) hard luck; (b) poor shooting, or (c) Boisvert.

Tonight, against Victoria, Poile's $150,000 team gets another chance to prove its value.

★ ★ ★

SAN FRANCISCO 0, VANCOUVER 7

FIRST PERIOD

1—Vancouver, Maloney (Baird, Burega) 5:51.
2—Vancouver, Kabel (Duke, Burega) 6:33.
3—Vancouver, Maloney (Bell, Boone) 10:33.
4—Vancouver, Kabel (Baird, Mathews) 14:39.
5—Vahoouver, Popein (Boone) 18:07.
Penalties — McCusker (V) 2:37; McCallum (V) 10:59; Thurlby (SF) 12:29; Panagabko (SF) 12:29.

SECOND PERIOD

6—Vancouver, Maloney (Bell) 2:08.
7—Vancouver, Boone (Bell, Baird) 11:22.
Penalties—Jackson (SF) :39; Thurlby (SF) 1:40; Topoll (SF) 10:32; Burega (V) 12:25.

THIRD PERIOD

No scoring.
Penalties—McCallum (V) 4:01; Swarbrick (SF) 4:29; Hunt (V) 10:23.

Stops:

Perrault (SF)	13	12	11—36
Boisvert (V)	8	11	11—30

	P	W	L	T	F	A	Pts.
Los Angeles	2	2	0	0	13	6	4
Vancouver	3	2	1	0	13	6	4
Seattle	3	2	1	0	11	10	4
Portland	2	1	1	0	9	5	2
San Francisco	3	1	2	0	5	16	2
VICTORIA	3	0	3	0	10	18	0

Next games: Tonight—San Francisco at VICTORIA; Vancouver at Portland; Los Angeles at Seattle.

CAMBRIDGESHIRE

Hasty Cloud In Close Win

NEWMARKET, England (AP)—Hasty Cloud won the 65th running of the Cambridgeshire Stakes today.

Hasty Cloud won by three-quarters of a length.

Commander in Chief, last year's winner, made a late effort and almost caught Hasty Cloud in a game bid to become the third horse to win the race in two successive years since it was first run in 1900. Commander in Chief finished four lengths ahead of Barwin.

Hasty Cloud started at odds of 100-8, with Commander in Chief at 25-1 and Barwin at 33-1. Owl was fourth and River Chanter fifth.

Commander in Chief was second and Barwin third.

The race was the last of the year carrying the Irish Sweepstakes. It was worth £5,544 ($16,632) to the winner.

Hasty Cloud started as second favorite. He belongs to George Walters, a news agent who has never owned a racehorse before.

The winning horse was sired by Precipitic out of Cluette. It was ridden by Jock Wonson.

Burgess to Lead Canadian Squad

Veteran Victoria kicking ace Don Burgess will captain the Canadian rugby side at Macdonald Park next Saturday against the spectacular touring Fiji team.

Three other players in the Victoria Rugby Union were listed as starters in the All-Canada roster released today. Tom Browne will hold down a centre spot on the three-quarter line and Lyn Paterson and Chris Pollard will be operating with the forward pack. Victoria's Alan Rees has been selected as a reserve.

Burgess has drawn the fullback assignment.

Also due to play for Canada are backfielders Gerry Lorenze, Vancouver; Garry Rolls, University of B.C., and John Pavely, Calgary.

AMAZING ENTHUSIASM

Vancouver aces Tim Cummings and Norm Blake will work at fly half and scrum half.

Completing the forward roster are Jim Schofield and Harry Calder, both of Quebec; Doug Lillywhite, Calgary; Jim Porter and Mike Chambers of Vancouver, and Ted Bunyan of UBC.

Heading home after a tour of Europe and Britain, the Fiji players are reported to tackle the game with amazing enthusiasm. Their great ball-handling and speed confused several rival teams on their tour and promise to give the Canadians a merry, and perhaps frustrating, afternoon.

Game time will be 2:30 p.m.

Rookie Takes Parker's Spot With Argos

By THE CANADIAN PRESS

Toronto Argonauts have only a mathematical chance of gaining the third and final playoff berth in the Eastern Football Conference, but they've left no stone unturned in their quest for a winning combination.

The cellar - dwelling Argos meet third-place Montreal Alouettes in Toronto Sunday with a team that has been subject to a last minute revamping.

Toronto currently trails Montreal by four points and both clubs meet Hamilton Tiger-Cats and Ottawa Rough Riders once in the remainder of the 14-game schedule.

Toronto must win all three games. Montreal must lose all three.

Hamilton visited Ottawa today with the leadership of the conference at stake. They were tied for first place with 15 points each.

Toronto coach Nobby Wirkowski announced Friday night that rookie Karl Sweetan would replace Jackie Parker at quarterback. Parker is suffering from a hairline fracture of the rib.

Joey Archer Upsets Tiger

NEW YORK (AP) — Joey Archer, a fancy Dan from New York, won an upset 10-round split decision over Dick Tiger of Nigeria, former world middleweight champion, at Madison Square Garden Friday night.

The decision qualified Archer for a title shot against the winner of the Joey Giardello-Rubin Carter title bout in Las Vegas.

EFFECTIVE SYSTEM

It may not be polite to stick out your tongue but system appeared to work for Al Hall of United States in qualifying round of hammer throw today at Olympic Games in Tokyo. Hall heaved hammer 211 feet to qualify for Sunday's final round. (AP Wirephoto via cable from Tokyo.)

LIONS AT EDMONTON

Rushing Rivals Grab Spotlight

By The Canadian Press

Rivals for the Western Football Conference rushing honors face each other for the last time of the regular season tonight when Calgary Stampeders play hosts to Saskatchewan Roughriders in one of three WFC games this weekend.

Ed Buchanan of Saskatchewan is breathing down the neck of Stampeders' Lovell Coleman who leads the conference in rushing with 1,333 yards and a 6.2-yard average. Buchanan has 1,209 yards and a 7.7-yard average.

The personal battle between Coleman and Buchanan, however, will only be an added attraction as Saskatchewan makes a bid for a share of second-spot in the standings.

The game, to be telecast at 8 p.m. PDT on the CBC western network, will be the highlight of the weekend action which will have British Columbia Lions in Edmonton tonight and the Edmonton Eskimos in Winnipeg Monday.

If Saskatchewan loses the contest, it will eliminate any hope Riders have for a second-place finish. A victory would earn them a tie and a chance of catching league-leading Lions.

EXPECT BATTLE

Lions, out for their second consecutive league title, expect a stiff fight from fourth placed Edmonton who, says B.C. coach Dave Skrien, have been improving steadily in the late stages of the season. Kickoff time is 8:30 p.m. MST.

An Edmonton victory would lock up fourth place for the club and keep B.C. embroiled in a battle for top spot.

Eskimos will be going with Bill Redell as quarterback who replaced Jon Anabo who has a knee injury.

TRANMERE ROVERS WIN

LONDON (Reuters) — Tranmere Rovers beat Bradford City 5-1 in an English Division IV soccer game played Friday night.

BOWLER OF WEEK

Latest winner of men's fivepin division in Times Bowler-of-Week competition is Art Roberts, 997 Dunsmuir. Rolling in Heaneys League at Loomer Lanes, Art came up with games of 289, 324 and 294 for total of 907, topping score that earned him Bowler-of-Week award last season. Art is now eligible for another shot at Times Bowler-of-the-Year trophy next May. He was fourth in final rolloff last spring.

Long Tieup Severed By Sale of Gibson's

John Achtem has severed a long association with Victoria bowling.

Achtem announced Friday that he has sold Gibson's Bowladrome to W. T. "Bill" Smith of Vancouver and Smith's two sons, Ted and Bob.

Former owner of Chapman's and Seymour Lanes in Vancouver and the Lethbridge Bowladrome, Achtem purchased Gibson's in 1950 and doubled its size to 40 lanes in 1953.

Bill Smith formerly managed Chapman's, is a past-president of the Vancouver Fivepin Association and a director of the B.C. Bowling Proprietors' Association. He and Bob took over operations at Gibson's Friday and announced that no staff changes are planned.

Americans Reaping Rich Medal Harvest

TOKYO (CP)—In the first week of competition at the Tokyo Olympic Games, the expected tussle between the United States and Russia for unofficial team honors has failed to materialize.

The U.S. is piling up medals in swimming and track and and field at such a rate that nothing short of a prodigious effort by the Russians in coming sport events such as gymnastics, paddling and Greco-Roman wrestling will suffice to overhaul its lead.

And the Russians are not likely to dominate any major sport—certainly not gymnastics—as thoroughly as the Americans have track and swimming.

The Japanese stand firmly in the way.

Gymnastics attracts little attention in North America but, to Japanese sports fans, it's practically the main reason for having Olympic Games and the country's gymnasts have steeled themselves for an all-out effort here.

In the track and field events the U.S. continued to get the victories it was expected to get. Henry Carr won the 200 metres in the Olympic record time of 20.3 seconds today, and Dallas Long won the shot put, setting an Olympic mark of 66 feet 8½ inches.

No Letup by American Swimmers

U.S. favorites advanced easily through the qualifying rounds of the 110 - metre hurdlers and the 400 metres, although they can expect a stiff battle in the latter from a starry trio from Trinidad.

There was no letup in swimming. Three U.S. girls, led by Marilyn Ramenofsky, lowered the Olympic record in the qualifying heats of the 400 - metre freestyle with ease.

The Germans, who would probably be leading the swimming competition if the U.S. were not around, thrilled the spectators at the Olympic Pool momentarily with a corking good time of 8:09.7 in the first semi-final of the men's 800-metre freestyle relay, they broke the record of 8:10.2 set by the U.S. in 1960.

In the next heat the U.S. sent out a second-string team just to ensure itself of a spot in the finals. That team promptly lowered the record to 8:09.0.

Russia finally got a gold medal in track and field, Irina Press coming through as expected in the pentathlon. She scored a world record total of 5,246 points in this gruelling two-day, five-event addition to the women's program. The previous record, which she held, was 5,137.

Young Italian Springs Surprise

It was not quite all peaches and cream for the U.S. Klaus Dialasi, a 17-year-old Italian schoolboy, caused a minor sensation by taking the lead in the men's platform diving competition after completion of seven dives.

The field was trimmed to eight for the last three dives Sunday. The defending champion from the U.S., Bob Webster, was in sixth place.

Hungary won a fencing gold medal in the women's foil team competition and Czechoslovakia got one in cycling when Hiri Daller won the 4,000-metre individual pursuit.

Betty Cuthbert of Australia provided a heartwarming comeback story on the track when she won the 400 metres in 52 seconds flat in a stirring duel with Ann Packer of Britain. Miss Cuthbert, a triple gold medallist in sprints at Melbourne in 1956, failed to accomplish anything at Rome in 1960.

Gaston Roelants won the 3,000 - metre steeplechase, in which no one has beaten him for the last two years, to bring Belgium its first gold medal in track and field since 1948.

RUSSIA GETS GOLD

Russia got its second gold medal in weightlifting when middle - heavyweight Vladimir Golovanov raised a record-shattering total of 1,072.5 pounds.

At the shooting ranges, Ennio Mattarelli of Italy scored 198 out of a possible 200 to win the clay pigeon gold medal.

In a shoot - off for second place, Pavel Senichev of Russia won the silver medal, William Morris of the U.S. the bronze.

Canada had two marksmen in the event. Floyd Nattrass of Edmonton finished 12th, Harry Willsie of Westmount, Que., 39th.

Best Canadian performance of the day came from sprinter Harry Jerome of Vancouver, who finished fourth in the 200 metres behind Carr, Paul Drayton of the U.S. and Edwin Roberts of Trinidad.

Drayton was timed in 20.5 seconds, Roberts in 20.6 and Jerome in 20.7.

Bill Crothers of Markham, Ont., moved through two rounds of preliminary heats in the 400 metres to qualify for the semi-finals Sunday. Ergas Leps of Toronto qualified for the semi-finals in the 1,500 metres.

Riders Chop Crain; Re-Activate Schnell

REGINA (CP) — Linebacker Dick Schnell has been taken off the 30-day injured list by Saskatchewan Roughriders of the Western Football Conference.

To make room on the roster for Schnell, Roughriders released Milt Crain, a centre acquired from Montreal Alouettes early this season.

SPORTS

DOUG PEDEN
Sports Editor

Canada At the Olympics

TOKYO—Here's how Canada's athletes fared at the Olympic Games:

TODAY

SHOOTING
Clay Pigeon—Floyd Nattrass, Edmonton, 12th; Harry Willsie, Westmount, Que., 39th in final standings.

SWIMMING
Women's 400-Mete Freestyle — Jane Hughes, Vancouver, third in heat in 4:54.8, qualified for final on basis of time; Barbara Hounsell, Weston, Ont., now living in California, fourth in heat in 5:04.9, eliminated; Patty Thompson, Hamilton, third in heat in 5:06.7, eliminated.
Men's 800-Metre Freestyle Relay—Ron Jacks, Vancouver, Ralph Hutton, Ocean Falls, B.C.; Dan Sherry, Hamilton; Sandy Gilchrist, Ocean Falls, fifth in heat, eliminated.

TRACK AND FIELD
Men's 200 Metres—Harry Jerome, Vancouver, fourth in final.
Women's Pentathlon—Jennifer Wingerson, Toronto, 13th, and Dianne Gerace, Trail, B.C., 15th in final standings.
Men's 400 Metres—Bill Crothers, Markham, Ont., second in heat in second round, qualified for semifinals.
Men's 110-Metre Hurdles—Cliff Nuttall, Toronto, fourth in heat, eliminated.
Men's 1,500 metres—Ergas Leps, Toronto, fourth in heat, qualified for semi-finals.

BASKETBALL
Puerto Rico 88, Canada 60.

FIELD HOCKEY
Belgium 5, Canada 1.

Premier Cables Congratulations To B.C. Athletes

Premier Bennett Friday sent cables congratulating medal winners on the Canadian Olympic team at Tokyo.

"Congratulations on your splendid victory," he said in the message to George Hungerford of Vancouver and Roger Jackson of Toronto, gold medallists in the coxless pairs.

A cable to Harry Jerome of Vancouver, third in the 100-metre dash, said: "Heartiest congratulations."

"I hope to send many more telegrams," said the premier.

In Vancouver, Mayor Bill Rathie said gold medals of civic recognition will go to the rowers and Jerome.

FOOTBALL
Farmer Construction
vs.
Campbell River Raiders
Sun., Oct. 18, 2 p.m.
Carnarvon Park
Concession

POILE SHRUGS OFF EXPANSION NOISES

TELEVISION COULD HELP

Spinning Turnstiles Tell All About 'Status'

VANCOUVER (UPI) — The general manager of the San Francisco Seals hockey club has attempted to destroy several myths concerning major league hockey status.

Bud Poile, long regarded as one of the sharpest operators in minor league hockey, told newsmen that attendance, not players, is the sole factor governing major and minor league status. His club played in Vancouver Friday night and is in Victoria tonight.

Poile, who spent 13 years managing and coaching at Edmonton and San Francisco in the Western Hockey League, said when he moved to the California city he believed it would be admitted to the NHL.

Now he said: "I don't believe the National League is the slightest bit interested in admitting us unless it means vastly increase TV revenue for them."

He made the statement despite expansion noises from the NHL bosses following the last annual meeting. Stafford Smythe, president of the NHL Toronto Maple Leafs, has said he considers Vancouver a choice spot for the National League to put another team and offered to build an ice palace if given the land.

Poile agreed Vancouver was a prime spot, but said "Major league status is determined by attendance."

Thus, he said, if Vancouver had a 12,000-plus arena instead of the present 5,000 the Canucks could afford to build a minor league farm system and thus reach major league status without the NHL.

Poile indicated this is the plan in San Francisco where the Seals now own 15 of their 18 players. Poile said they were purchased at a cost of more than $150,000.

The general manager of the last two WHL champions said a team can never reach major league status while dependent on other organizations for players.

Poile said with increased seating it naturally follows that clubs can own players of higher calibre.

This is the case in San Francisco and Los Angeles where teams own their own players and have been able to work out TV deals.

He said the National League, which is limited to the northeast portion of the continent, will never get lucrative TV contracts on the scale of football and baseball until there is an audience across the continent.

Poile denied there is unrest with California fans demanding NHL hockey.

He said people in California consider WHL players among the best because they aren't exposed to the National Hockey League the way Canadians are.

He said bringing the Toronto Maple Leafs to San Francisco for an exhibition game recently could have been an error, but the Seals showed very well before a crowd of more than 7,000 and left the audience satisfied there is little difference between WHL and NHL. The Leafs won 5-3.

Poile said the WHL might never build to the calibre of the NHL, but as long as the league is balanced the fans will be well entertained.

With four of the cities in the league, Portland, Seattle, San Francisco and Los Angeles with rinks seating in the 10,000 range or better, teams will continue to buy and develop their own players and thus raise the calibre and attendance of the league to major standards, Poile said.

SPORTS MENU

TONIGHT

HOCKEY
8 p.m.—Western League. San Francisco Seals vs. Victoria Maple Leafs. Memorial Arena.

SUNDAY

FOOTBALL
2 p.m. — Vancouver Island Juvenile League: Farmer Construction vs. Campbell River, Carnarvon Park; Victoria Hornets vs. JBAA Mustangs, Macdonald Park.

GOLF
12:00 noon—City open button match. Dr. George Bigelow and Ron MacLeod (Victoria) vs. Ricky Kent and Laurie Kerr (Colwood), Gorge Vale Golf Club.

SOCCER
2 p.m.—Victoria and District League, first division: Brodies vs. Gorge, Central Park; Vic West vs. Canadian Scottish, Topaz Ave. Park; Price & Smith vs. Esquimalt, Heywood Ave. Park.
2 p.m.—Victoria and District League, second division; Wanderers vs. Gorge; Beacon Hill; Kings vs. Oak Bay, Reynolds Road Park; Oak Bay Marine vs. University, Windsor Park.

House II Captures Swim Title

House II walked off with the team championship Thursday at the Crystal Garden in the annual Oak Bay High School swimming meet.

House II splashers collected a total of 180 points to finish 59 points ahead of House I, the defending champion.

Complete results:

JUNIOR GIRLS
Novice Freestyle—P. Georgeson, L. Williams, W. Walters. Time 34.4 sec.
Novice Backstroke—V. Williams, R. Jorgenson, J. Faryon. Time 42 sec.
Novice Breaststroke—J. Dalrymple, A. Nast, J. Lynch. Time 44.7.
Freestyle—N. Robson, S. Murphy, V. Holding. Time 29.6.
Backstroke—N. Robson, S. Davidson, S. Hayward. Time 38.9.
Breaststroke—S. Murphy, C. Lundy, V. Holding. Time 41.9.
Relay—House IV, House II, House III. Time 2:23.5.

JUNIOR BOYS
Novice Freestyle—S. Bailey, J. Burns, J. White. Time 31.2.
Novice Backstroke—J. Arndt, Stoot, B. Fitzgerald. Time 40.
Novice Breaststroke—M. Middler, J. Pendray, S. Bailey. Time 39.2.
Freestyle—A. Kerr, J. Gillespie, W. Rogers. Time 26.07.
Backstroke—A. Kerr, D. Armstrong, R. Usher. Time 31.5.
Breaststroke—D. Armstrong, B. Hunter, R. Ptak. Time 34.1.
Relay—House II, House IV, House I. Time 1:52.4.

SENIOR GIRLS
Novice Freestyle—R. Davis, S. Lloyd, J. Sankey. Time 42.1.
Novice Backstroke—B. Jackson, Toller, T. Bos. Time 44.4.
Novice Breaststroke—D. Fitzsimmons.
Freestyle—P. Smith, R. Jorgenson, J. Hooson. Time 35.
Backstroke—P. Smith, R. Jorgenson, S. Denny. Time 37.6.
Breaststroke—B. Landels, J. Hooson, E. Brimcombe. Time 47.3.
Relay—House II, House I, House IV. Time 2:30.2.

SENIOR BOYS
Novice Freestyle—R. Lundine, Vickers, J. Fletcher. Time 28.6.
Novice Backstroke—E. Gent, Campbell, D. Alexander. Time 37.1.
Novice Breaststroke—K. Bonnell, R. Field, J. Teagle. Time 40.
Freestyle—P. McOrmond, I. Kerr, N. Harding. Time 26.1.
Backstroke—P. McOrmond, I. Kerr, G. Tanaye—Time 39.4.
Breaststroke—G. Gill, P. McOrmond. Time 34.
Relay—House III, House II, House IV. Time 1:51.2.

NOVELTY EVENTS
Pyjama race—M. Middler, Izard, R. Walls.
Candle Race—S. Denny, S. Hayward, S. Gregory.
Balloon Race—B. Hunter, D. Armstrong, I. Kerr.

Oak Bay Ladies In Turkey Hunt

Victoria Golf Club will stage a woman's medal round and Turkey competition Tuesday. Players will start at the following times:

FIRST TEE
9:15—Robbins, Thompson, H. P. R. Brown.
9:22—Maddocks, Husband, Leach.
9:29—Osborough, Weston, Olson.
9:36—Portye, Dunn, Stuart.
9:43—Dyer, E. C. D. Wilson, Hadley.
9:50—Pope, Wheaton, Campbell.
9:57—Keyes, Sutherland-Brown, Hart.

FIFTEENTH TEE
9:20—McIntyre, H. H. Ellis, Mann.
9:27—R. McDonald, Baiss, McColl.
9:34—J. Ellis, Simons, Hasset Gren.
9:41—Wilde, Warter, E. Brown.
9:48—Watt, Shearing, Senior.
9:55—Burland, Baker, McFarlane.
10:02—Cameron, Lyttleton, Stoneham.
10:09—W. Munro, Alexander, Gonnason.
10:16—Markham, Mayhew, L. Cumming.
10:23—McMaster, Burridge, Hawes.
10:30—Dillabough, McGillivray.
10:37—J. Cumming, Emery.

Under-15 Round At Victoria Club

Victoria and district women golfers with handicaps of 15 or under will play their regular monthly medal round at Victoria Golf Club Monday.

Post entries will be accepted.

Starting times:
10:00 a.m.—Naysmith, Liddell, Lawson.
10:05—Skillings, Fry, Green.
10:10—Locatelli, Price, Pumfrey.
10:15—Pitre, Tribe, Fall.
10:20—Husband, Riley, Harell.
10:25—Saunders, Bliss, Hicks.
10:30—Coxworth, Thirlwell, Lovitt.
10:35—Whyte, Robbins.

Rookie Hangs On To Las Vegas Lead

LAS VEGAS, Nev. (AP) — Dick Sikes, the 24 - year - old upstart in his rookie year on the professional golf tour, led the way into the third round of the $70,000 Sahara Invitational golf tournament today with a three-stroke lead.

Sikes shot a nine-under-par 62 Thursday in the first round over the par 36-35—71 Paradise Valley Country Club course and followed with a 71 Friday for a 133 total.

Three strokes off the pace were Al Geiberger, who shot his second straight 68, and Tommy Aaron, who followed his first round 65 with a 71.

Alone at 137 was Dave Hill, with a 69 Friday to go with his opening 68.

Ken Venturi was tied at 138 with five other players.

Jack Nicklaus matched par for 141, while Arnold Palmer skidded to a 72 and total of 139.

Stan Leonard of Vancouver continued to lead the Canadians, carding a 72 Friday for a two-round total of 141.

Bob Panasiuk of Windsor, Ont., also shot a 72 for a total of 143, Al Balding of Toronto followed with 147, George Knudson of Toronto with 149 and Al Johnston of Montreal with 151.

Romp by Mr. Ling Helps Martin Sing

BILL SMITH
. . . lands prize-winner

ANGLING SENIOR NETS 34-POUNDER

Bill Smith, oldest active member of the Victoria-Saanich Inlet Anglers' Association, is in line to win one of the fishing club's top honors.

Smith, 81, has been named winner of a monthly VSIAA trophy for landing the largest salmon in September. His 34-pound catch makes Smith the probable winner of the award that goes annually to the VSIAA member taking the largest salmon of the year.

Smith, who lives on his boat at Brentwood, pulled in the big one while fishing alone near the Deep Hole early in September.

Mrs. M. Wright topped distaff anglers during the September competition and hidden-weight prizes went to A. Joyce, R. Morrison, J. Stringer and J. Rowe.

VIKINGS SURPRISE

Esquimalt Due For Big Change

This could be the year for the big change in the Esquimalt District Hockey League.

Defending champion Pontiac Chiefs and Navy were the dominating teams for the past two seasons. But if Friday's opening doubleheader is an indication of things to come, there could be a drastic change this time around.

University's Vikings surprised the Chiefs 5-1 while Navy edged Queen's Own Rifles with a 4-3 decision that flattered the sailors.

Vikings, still showing the old college try and bolstered considerably by the addition of former Victoria Cougars, were full value for their victory.

Jim and Bob Wilson (sorry, not related), ex-Cougar Paul Bion, Ted Sarkissian and Glyn Harper scored for Vikings, who outshot Chiefs 27-18.

Ken Maxwell figured in the first three goals and Bob Nelson looked after the winner but it was a tough fight for the winners. Navy was out-shot 36-25, including 14-4 in the final period.

The openers drew a full house of 1,850 fans.

NAVY 4, ARMY 3
FIRST PERIOD
1—Navy, McEvoy (Maxwell, 9:45.
2—Navy, Maxwell, 19:30.
Penalties—Roeninysiss (A) 5:20, Lanorlault (A) 7:50, Stethansen (N) 12:08, Anderson (N) 18:40, Roeninysiss (A) 19:40.
SECOND PERIOD
3—Army, Stones, 1:10.
4—Army, Desjardins (Gurr) 8:10.
Penalties—Stones (A) 3:10, Gurr (A) 15:45.
THIRD PERIOD
5—Navy, Maxwell (Vollett) 3:31.
6—Army, Wallar (Burnes, Brown) 14:42.
7—Navy, Nelson (Anderson) 16:30.
Penalties—Stephanson (N) 10:32.
Stops:
Sinclair (N) ..... 7 12 14—33
Chenier (A) ..... 6 11 4—21

VIKINGS 5, PONTIACS 1
FIRST PERIOD
1—Vikings, B. Wilson (Sarkissian) 6:45.
Penalties—B. Bule (P) 5:40, Bamborough (V) 14:48, Bamborough (V) 19:32.
SECOND PERIOD
2—Pontiacs, Coulter (George) 9:45.
3—Vikings, Bion (Haggerty) 12:50.
Penalties—Bamborough (V) 5:00, Robinson (P) 5:00, Tannerelli (P) 6:25, Iannerelli (P) 11:55, D. Bule (V) 14:15, Sarkissian (V) 13:32.
THIRD PERIOD
4—Vikings, Sarkissian 3:50.
5—Vikings, Harner (Shkwaruk) 16:30.
6—Vikings, J. Wilson (Sarkissian, Whitten) 18:34.
Penalties—B. Bule (P) 8:10, Iannerelli (P) 18:55, D. Bule (V) (major) 18:55, Sarkissian 18:55, Bamborough (major), Fowler (V) 18:55.
Stops:
Herd (V) ..... 8 4 7—17
Griffis (P) ..... 8 5 9—22

CARDINAL FANS THE GREATEST

ST. LOUIS (UPI) — A full-page ad, appearing in the St. Louis Globe-Democrat Friday morning, read: "Thank you St. Louis Cardinal fans . . . you are the greatest."

The ad was signed by St. Louis Cardinal owner August A. Busch, Jr.

Coffey, Peers Capture Buttons

Glen Coffey and Bob Peers of Victoria Golf Club wrested the city senior golf buttons from Jack Clark and Chris Archer this week, defeating the Gorge Vale defenders on the 17th green at Colwood.

Coffey and Peers make their first defence against the Gorge duo of Moke Morgan and Clare Mitchell.

Rugby Cancelled

Cowichan Rugby Club's scheduled friendly match against University of Washington Sunday at Duncan has been called off, officials of the Cowichan club announced today. Instead, Cowichan will play a match against University School Sunday at the school grounds, starting at 2:30.

COMPLETE SPECIALIZED PARTS & SERVICE
ELECTRICAL • CARBURETTION

Automotive Electrical, CARBURETOR and BRAKE SPECIALISTS

Providing Sales and Service on

- CARBURETORS
- DISTRIBUTORS
- GENERATORS
- STARTING MOTORS
- WINDSHIELD WIPER MOTORS
- SPEEDOMETERS
- FUEL PUMPS
- HEATER MOTORS
- POWER BRAKE UNITS
- WHEEL BALANCING
- FRONT END ALIGNMENT
- MOTOR TUNE-UP
- COMPLETE BRAKE RELINING, ADJUSTING AND DRUM TURNING

Enjoy "NEW CAR" Performance — Drive in Monday and Enquire About the AUTOLEC "Power Tune-up Special"

Free Brake Inspection with Every Tune-up

AUTO ELECTRIC SERVICE

YATES AT COOK PHONE 384-7141

Jack Nicklaus on GOLF

• LINING UP •

ALIGNMENT IS ONE THE MOST VITAL ASPECTS OF WINNING FORM. PROPERLY ALIGNED, EVEN A MEDIOCRE SWINGER CAN HIT THE BALL REASONABLY WELL; BUT THE GREATEST SWING IN THE WORLD WON'T HELP IF YOUR AIM IS WRONG. ON THE PRACTICE TEE, A CLUB PLACED ON THE GROUND WILL HELP . . .

. . . HOWEVER, SINCE THIS IS ILLEGAL IN ACTUAL PLAY, HERE'S WHAT I SOMETIMES DO.

FIRST, I STUDY THE LINE FROM BEHIND THE BALL. THEN STANDING THUS, I LAY THE CLUB IN BACK OF THE BALL, SQUARE WITH THE TARGET. FINALLY, WITHOUT CHANGING CLUBHEAD POSITION, I WALK AROUND THE BALL UNTIL I AM IN THE CORRECT ADDRESS POSITION.

35A

TWO GAMES SUNDAY

Farmers, Mustangs Scramble for Second

The run for second place highlights Sunday's activity in the Vancouver Island Juvenile Football League.

Farmer Construction, holding second with a two-point edge over James Bay Mustangs, tackle Campbell River Raiders at Carnarvon Park.

Mustangs meet Victoria Hornets, tied with Campbell River in fourth place, in Macdonald Park. Both games kick off at 2 p.m.

INJURIES HURT

Injuries have given Farmer coaches Ralph Sinden and Jack Bryant some additional worries as they prepare to meet Raiders. The Oak Bay squad will be missing Lloyd Murphy, out with a knee injury, and speedy Ross Cumberland, who suffered a broken arm in last week's game with Hornets.

Farmers hope, however, starry Hugh McDonald can pick up the slack. The big pass-catching end has been a standout on offence, averaging two touchdowns a game.

Furmston Elected

Beauchemin Southpaw Ace

Ardmore's Emile Beauchemin, carding 73-4—69 over the par-70 Colwood course, captured the Frank Thomas Trophy and top honors in the recent Vancouver Island Left-handers' Golf Association championship.

Pete McIntyre of Victoria Club won the senior division while Gorge Vale's Dave Naysmith won low gross honors.

Other prize-winners included Jim Schram of Tacoma, Al Phillips, Bill Gilmour, Dunc Turner, Carl Locatelli and Bill Dunaway.

Folowing the tournament, Uplands' John Furmston was elected president of the Island body. Other oficers include Gord Dunaway, Jim Duncan, Naysmith, Dan Ritson and Bert Nelson.

HOCKEY TRAIL

SASKATCHEWAN JUNIOR
Flin Flon 3, Melville 3.
Brandon 6, Weyburn 2.
Saskatoon 1, Regina 7.

SASKATCHEWAN SENIOR
Regina 4, Moose Jaw 3.

WESTERN LEAGUE
San Francisco 6, Vancouver 7.

WESTERN INTERNATIONAL
Kimberley 6, Trail 3.
Spokane 7, Rossland 3.

For the BEST DEAL ON WHEELS
OK TIRE STORE
1631 Hillside

of your **OUTBOARD MOTOR** for winter storage with us!

Why be inconvenienced by storing your own Outboard motor and also run the risk of having your motor damaged through improper care and maintenance during the winter months. Phone us NOW! We provide free local pick-up and delivery. We will pick your motor up in the fall and deliver it back to you in top shape ready to go in the spring.

EVINRUDE
OUTBOARD MOTORS
OAK BAY MARINE
Sales & Service Ltd.
Oak Bay Marina (Beach Drive)
EV 5-5522

ASK ABOUT OUR LOW COST 28 POINT TUNE-UP PROGRAM

Bays Hold On Because Friday Was 'Tie Day'

By MARTIN HAGARTY

Friday was "tie time" around the Inter-High Senior Soccer League. Three games produced three draws and Oak Bay continues to exert a not-too-strong grip on first place.

	P	W	L	T	F	A	Pts.
Oak Bay	7	3	1	3	15	9	9
Mount View	6	2	1	4	13	12	8
Vic High	7	1	2	4	14	15	6
Mount Douglas	7	2	2	3	8	8	7
Esquimalt	7	2	3	2	9	12	6
Claremont	7	1	4	2	11	17	4

The Bays preserved their one-point advantage over Mount View Hornets and Victoria High by playing to a 2-2 draw with the Tyees at Royal Atheltic Park.

Earlier in the day, Esquimalt and Hornets also fought to a 2-2 tie and Mount Douglas matched Claremont, 1-1.

Tyees, running and checking with vigor, salvaged their point on a goal by outside left Palle Poulsen with only 15 minutes left.

The Vics, clipped 5-1 by Oak Bay earlier in the season, kept their mistakes to a minimum and rarely allowed the leaders' versatile forward line room to explode.

LED 2-0

Oak Bay stepped away quickly with Ike McKay scoring two goals, the second on a breakaway. A successfully-taken penalty goal by Oscar Waldal put Victoria back in the running.

Esquimalt's Dockers, at their best in the opening half, also stepped off to a 2-0 lead but left half John Hughes saved the day for Hornets by scoring both Mt. View goals.

BRAKE RELINING

BRING YOUR CAR IN

FREE BRAKE CHECK

Get our estimate before you get any reline—you'll be glad you did!

BRAKE ADJUSTMENT
Front wheels repacked and safety check

$1.50

Our Work Fully Guaranteed

VICTORIA BRAKE SPECIALTY CO.
629 Courtney Street

Why look like this . . . You can look like WHEN THIS

With a TAYLOR TOPPER

No need today to look other than your best. When you know you do, you feel better, do your job better—and you're more fun! Don't be ignored because you look older than you are. NO NET, NO GLUE, NO FUSS, NO MUSS. The only answer—TAYLOR TOPPER.

BE YOUR BEST YOU! Taylor Topper, Ltd. 511A Yonge St. Toronto 5, Ont. 923-4331 Offices in Principal Cities Coast-to-Coast. Time Payments.

MAIL NOW FOR FREE DETAILS
TO: TAYLOR TOPPER, 511A Yonge St. Toronto 5, Ont., Dept. 316.
Please send me FREE without obligation on my part, full details on TAYLOR TOPPER in plain envelope.
NAME
STREET
CITY PROV.

Now! There's a full Five year old whisky in the Four year old category

. . . and this is your PREMIUM because, as everybody knows, with whisky *extra age* means *extra value*. What's more, every drop of Premium is true Canadian whisky – still being made from 100% rye grain for traditional flavour and smoothness. Ask for Premium next time you buy rye.

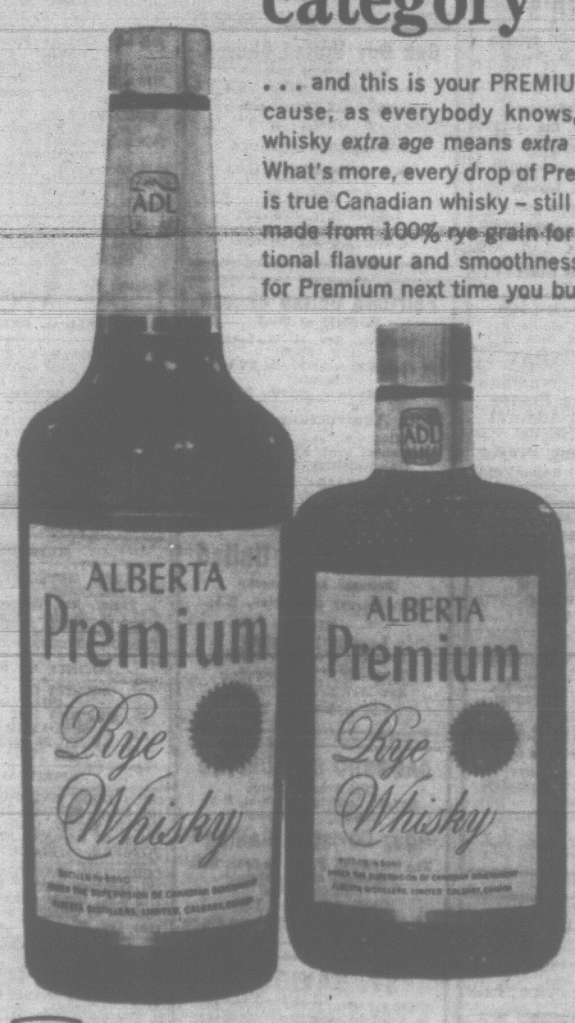

ALBERTA DISTILLERS, LIMITED CALGARY ALBERTA

This advertisement is not published or displayed by the Liquor Control Board or by the Government of British Columbia.

Church Page

ANGLICAN SERVICES
(Episcopal)

Christ Church Cathedral
Rockland and Quadra
The Very Rev. Brian Whitlow, M.A., M.Ed., B.D., Dean and Rector
8:00 a.m.—Holy Communion
9:30 a.m.—Family Communion and Instruction
The Rev. E. W. S. Gilbert
11 a.m.—Choral Eucharist
Sermon:
The Lord Archbishop
7:30 p.m.—Evensong
Sermon:
The Rev. E. W. S. Gilbert

Church School at the Memorial Hall (with Nursery) at 11 o'clock and at the James Bay Hall at 10 o'clock.

Holy Communion:
Tuesday 11:00 a.m.
Thursday 7:15 a.m.
Mattins each weekday at 9:00 a.m.
Evensong each weekday at 5:15 p.m.

ST. JOHN'S
Quadra at Mason
Rev. Canon George Biddle, Rector
LAYMEN'S SUNDAY
8 a.m.—Holy Communion
9:30 a.m.—Family Service and School
11 a.m.—Sunday Schools
11 a.m.
Rev. Colin A. Campbell
7:30 p.m.
"Train Up a Child in the Way He Should Go"
Mr. J. H. Ozard
10:30 a.m. Thursday, Holy Communion

St. Mary's
Elgin Road
The Parish Church of Oak Bay
The Rev. Canon Hywel J. Jones, L.Th., Rector
8:00 a.m.—Holy Communion
11:00 a.m.—Mattins
Dedication of Memorial Windows
Preacher: The Rector
7:00 p.m.—Evensong
Preacher:
The Rev. C. D. Blencoe
SUNDAY SCHOOL
11:00 am.—All departments
Nursery facilities
Thursday
10.30 a.m.
Holy Communion

ST. MATTHIAS'
Cor. of Richmond and Richardson (Serving Foul Bay and adjacent areas of Oak Bay and Fairfield)
The Rev. Angus Cameron of Lundavra, O.St.J., B.A.
LAYMAN'S SUNDAY
TRINITY XXI
8 a.m.—Holy Communion
11 a.m.—Mattins
Preacher: Mr. R. F. Allen
7:30 p.m.—Evensong
Preacher: Mr. J. D. Pearson
Sunday School:
9:45 a.m.—Main School and Bible Class
11:00 a.m.—Primary and Pre-Primary Depts.
Nursery facilities will be available during the morning Service.
Thursday, Oct. 22
10:30 a.m.—Holy Communion

ST. LUKE'S
Ven. C. E. F. Wolff, L.Th., Rector
Parish Church of the University Area
TRINITY XXI
St. Lake's Day Patronal Festival
8:00 a.m.
Holy Communion
9:30 a.m.—Holy Communion with Hymns and Instruction
11:00 a.m.—Morning Prayer (Festal)
7:30 p.m.—Evensong

ST. PETER'S
St. Peter's Road at 3935 Quadra
Rev. K. M. King, Ph.D., Rector
LAYMAN'S SUNDAY
9:30 a.m.
FAMILY COMMUNION
Speaker: Dr. J. A. Pearce
Church School: 9 years and older and families, all ages
11:00 a.m.—MATTINS
Speaker: Mr. Wm. Ashwell
Church School 2 to 8 years
Wed 10:30 a.m.—Holy Communion

St. George The Martyr
Cadboro Bay and Maynard Roads Serving Queenswood, Ten Mile Point, Uplands and Cadboro Bay
Rector: The Rev. N. S. Noel, D.D.
LAYMEN'S SUNDAY
8:00 a.m.—Holy Communion
11 a.m.—Morning Prayer
Address by Rear-Admiral E. W. Finch-Noyes
7:30 p.m. — Evening Prayer
In the evening the Rector will continue his series of addresses on "The Faith By Which We Live."
SUNDAY SCHOOL
9:45 and 11:00 a.m.

ST. BARNABAS'
Belmont and Begbie
TRINITY XXI
St. Luke
8 a.m.—Holy Communion
11:00 a.m.—Sung Mass, Procession and Sermon
7:30 p.m.
Solemn Evensong, Sermon and Procession
Holy Communion Daily:
7:30 Monday, Tuesday, Thursday, and Saturday
9:30 Wednesday and Friday
Rector:
The Rev. Canon B. T. Page, M.A.
384-2978

ST. PHILIP'S CHURCH
Corner Eastdowne and Nell, Oak Bay
Rector: Lt.-Col. The Rev. R. O. Wilkes, M.C., C.D.
TRINITY XXI
Laymen's Service
8:30—Holy Communion
11:00 a.m.—Family Service
7:30 p.m.
Evensong
No Sunday School
Children will attend family service

Baptist Service On the Prophets

Mrs. Margaret Christison will be guest soloist at the 11 a.m. service in Emmanuel Baptist Church, when the pastor, Rev. Alvin C. Hamill will continue his series of sermons on the Prophets. His topic will be "The Prophets Still Speak — Speaking for the Common People."

The choir will sing the anthem, "Jesus, Thou Joy of Loving Hearts" (Roberton).

At the 7:30 p.m. Gospel service the sermon topic will be "The Secret of Paul's Power." The choir under the leadership of Mrs. Isabelle Goodwin, with Henry Pluym at the organ, will sing the anthem "His Grace Is Enough for Me" (Evans).

First United Church
Minister:
Rev. Robt. J. D. Morris, M.A., B.D.
Director of Christian Education:
Mr. Rob Nelson, B.A.
Directors of Music:
Mr. and Mrs. W. H. Gregory
9:30 and 11:00 a.m.
STUDIES IN STEWARDSHIP
I. "TIME"
Rev. Robert J. D. Morris
Soloist: Paul Wharf (11:00)
Broadcast CKDA (1220) (11:00)
Family Service (9:30)
Baby Creche, Nursery, Kindergarten (9:30)
Baby Creche and Church School for all ages (11:00)
7:30 p.m.
'A Question of Values'
Mr. Rob Nelson
Call to Worship and Invocation, Miss Joan Duncan
The Lesson—Mr. Don Marsh
Ramp available north-side entrance
VISITORS CORDIALLY WELCOME

METROPOLITAN UNITED CHURCH
PANDORA AT QUADRA
For a Closer Walk with God
Ministers:
Rev. Albert E. King, B.A.
Rev. Laura Butler, S.T.M.
Rev. J. H. Garden, D.D.
Choir Master:
Capt. J. M. Gayfer, Mus.Doc.
Organist:
Mr. E. Boothroyd, A.R.C.T.
LAYMAN'S SUNDAY
11:00 a.m.
Metropolitan Lay Leaders conduct the service.
7:30 p.m.
(Broadcast CJVI)
Evening Worship and Dedication of Church School Staff
"The New Curriculum"
Preacher:
Rev. E. Laura Butler
Church School at 9:30 a.m. and 10:00 a.m.

CENTENNIAL UNITED CHURCH
Gorge Road at David St.
Minister: Rev. S. J. Parsons, D.D.
THANKSGIVING SERVICES
11:00 a.m.
"Wahlstrom Wonder" versus Nehemiah's Machine
7:30 p.m.
"God Walks in the Evening"
"I. Pearls of Genesis, Chaps. 1-11"
Director of Music:
Mrs. G. W. Espin, A.T.C.L.
Organist:
Mrs. Margaret Wilmshurst

THE CHURCH OF ST. AIDAN
(United Church of Canada)
Richmond at Cedar Hill Cross Road
University Area Church
Rev. A. G. McLeod, B.A.
Organist: Mrs. Vera Barclay
11:00 a.m.
"GREAT MINORITY"
7:30 p.m.
Dedication S.S. Teachers
9:30 a.m.—S.S. Grade 2 to Adult
11:00 a.m.—Baby Creche to Grade 2

Oak Bay United Church
Mitchell and Granite
Rev. Alexander Calder, B.A.
Organist and Choir Leader:
R. W. Kroeger
TWO SUNDAY SCHOOLS
TWO CHURCH SERVICES
9:30 and 11:00
Layman's Service
7:00—Young People

Fairfield United Church
Fairfield at Moss
Minister: Rev. M. W. Lees, M.A., Ph.D.
147 Joseph Street Phone EV 5-0427
Organist:
Miss Patricia McIvor, B.Ed
52nd Anniversary Services
11:00 a.m. and 7:30 p.m.
Preacher: Prof. E. M. Nichols, Union College, Vancouver
ANNIVERSARY BANQUET
Tuesday, Oct. 20, 6:15 p.m.

Belmont Ave. United
Belmont at Pembroke
Rev. Murray Henderson, B.A.
11:00
Layman Sunday
Speaker: Mr. N. Langton
7:30—Y.P.U. Service
Speaker: Mr. Ed. Walker
6:30 p.m.—HiC; YPU

CADBORO BAY UNITED
2625 Arbutus Road
Rev. C. Leighton Streight, B.A.
Sunday, 11:00 a.m.
"Our Christian Calling"
The Reverend T. M. Badger, B.A.
President of Conference
Church School
9:45 (Grades 1-9)
11:00—Ages 3-5, Infant Care

ST. SAVIOUR'S
Corner Henry and Catherine
(Just off Esquimalt Road)
Serving Victoria West
HARVEST THANKSGIVING
8:00 a.m.—Holy Communion
10:00 a.m.—Mattins (with Sunday School and Nursery Care)
7:00 p.m.—Evensong (said)
Social Hour following 10:00 a.m. Service
Thursday, Compline 8:00 p.m.
Vicar, The Rev. R. N. Mugford, B.A., S.T.D.

ORGANIST WORKSHOP SLATED

Laymen to Conduct Services In Many City Churches Sunday

ROB NELSON

This is Laymen's Sunday in many Victoria churches.

In First United, Rob Nelson, recently-appointed director of Christian education, will speak on "A Question of Values" at the evening service.

At this service the choir will sing the anthems Come Let Us to the Lord (Kedron) and Praise God in His Holiness (Shaw). Joan Duncan will give the call to worship and invocation and Don Marsh will read the lesson.

At 9:30 and 11 a.m., Rev. Robert J. D. Morris will begin a series of sermons entitled Studies in Stewardship.

The Youth Choir will sing Judge Eternal (Picardy) at 9:30. The senior choir will be heard in O Come Ye Servants of the Lord (Tye) at 11 a.m. when Paul Wharf will sing the tenor solo "Waft Her, Angels, Through the Skies" (Handel).

★ ★ ★

At the layman's Sunday service in St. John's Anglican Church at 7:30 p.m., J. H. Ozard will speak on "Train Up a Child the Way He Should Go."

Rev. Colin A. Campbell will preach at the morning service.

★ ★ ★

In Metropolitan United Sunday morning, two laymen's addresses will be given by Alan and Edward Jones on the theme "Able to Stand."

The Sanctuary Choir, conducted by Dr. James Gayfer, will sing the introit This is the Day of Light and the hymn-anthem Forth in Thy Name I Go.

In the evening, the choir will be heard in the anthem Author of Love Divine (Thompson), and Rev. E. Laura Butler will speak on the New Curriculum.

This service will be broadcast over CJVI.

★ ★ ★

Elders W. Nye and N. Langton will be in charge of the laymen's service in Belmont Avenue United Church Sunday morning.

Members of the Belmont YPU will lead the evening service, with president Edward Walker giving the message. There will also be a 15-minute Gospel singspiration.

★ ★ ★

The Twilight Singers of Victoria are giving a concert in the Open Door Spiritualist Church, 1600 Cook Street, tonight at 7:45.

★ ★ ★

Miss Kay Paulin sings Thanks Be to God (Dickson) at the Sunday morning service in St. Andrew's Presbyterian.

The choir, directed by C. C. Warren, will render the anthem, Come, I Pray Thee (Anderson), in the morning and Sun of My Soul (Turner) in the evening, when Mrs. D. Gosse and J. W. Bell will be soloists.

Rev. J. L. W. McLean, DD, preaches at both services.

★ ★ ★

Victoria chapter of the Royal Canadian College of Organists is holding its annual choral workshop in Cridge Memorial Hall, Blanshard at Humboldt, tonight at 8.

A demonstration choir composed of members of the college will be directed by C. C. Warren and Gerard Ouellin, and city organist Hugo Spilker is giving a talk on the historic organ at the Church of Our Lord.

A social hour will follow.

Faith Conference

Foursquare Gospel Church, 891 Esquimalt Road, is holding a faith conference at the weekend.

There is a youth rally tonight at 7:30 and two special services Sunday at 11 a.m. and 7:30 p.m.

Rev. R. H. Hicks, Western Canada supervisor for the Foursquare Gospel Church, will be guest speaker.

Churches

GOSPEL HALLS AND CHAPELS

BETHESDA CHAPEL
Corner Oak Bay Ave. and Davie St.
Sunday—
9:45 a.m.—Sunday school and Bible class.
11:15 a.m.—Worship and Breaking of Bread.
7:30 p.m.—Gospel service. Speaker: Mr. James Robertson.
Monday to Friday
8:00 p.m.—Special meetings. Speaker, Mr. James Paul, of England, will speak and sing the Gospel.
Sunday, October 25th
7:30 p.m.—Gospel service. Speaker, Mr. James Paul, of England.

OAKLANDS CHAPEL
Fernwood and Cedar Hill Roads
Sunday:
9:30 a.m.—The Lord's Supper.
11:15 a.m.—Family Bible Hour and Sunday school. Speaker, Mr. S. G. Field.
7:30 p.m.—Evening service. Speaker, Mr. G. Doubroff.
Thursday:
10:30 a.m.—Ladies' coffee hour.
8:00 p.m.—Ministry by G. Watmough, hitchhiking evangelist.

ROSS BAY GOSPEL HALL
Corner of May and Joseph Streets
Sunday:
10:00 a.m.—Worship and Breaking of Bread.
12:00 noon—Sunday school and family Bible Hour. Speaker, Evangelist Mr. Tom Kirkpatrick of Vancouver.
7:30 p.m.—Gospel Service. Speaker, Mr. Tom Kirkpatrick
Wednesday:
Prayer and Bible study.

VICTORIA GOSPEL HALL
935 Pandora Avenue
9:30 a.m.—Sunday school.
11:15 a.m.—Worship and Breaking of Bread.
7:30 p.m.—Gospel service; speaker, Mr. James Paul, of England.
8:00 p.m. Tuesday, Bible reading.
8:00 p.m. Thursday, prayer meeting.

QUADRA BIBLE CHAPEL
Tolmie Ave. and Jackson Street
Sunday:
9:45 a.m.—Sunday School.
11:00 a.m.—Morning Service. Mr. L. E. Wallace.
12:00 noon—The Lord's Supper.
7:30 p.m.—Evening service; Dr. J. J. Krayenhoff.
Wednesday:
7:45 p.m.—Prayer and Bible study.

MILNES LANDING GOSPEL CHAPEL
Sunday, 6:45 p.m., The Family Hour Speaker, Dr. Don Horton, showing slides of missionary work in India.
Wednesday, 7:30 p.m., Bible study.

LUTHERAN

LUTHERAN CHURCH OF THE CROSS
Cedar Hill and Cedar Hill Crossroad
Rev. V. E. Propp—GR 7-3851
Divine worship and Sunday School ..... 11:00 a.m.
E.L.C. Can.—The merged AMERICAN LUTHERAN CHURCH serving Christ and the Community.

GRACE ENGLISH LUTHERAN CHURCH, L.C.A.
1273 Fort Street EV 3-3256 and EV 3-9537
Sunday church school ..... 9:45 a.m.
The service ..... 11:00 a.m.
Visitors especially welcome.
Rev. David H. Metzger, pastor.

UNITED

GORDON HEAD UNITED CHURCH
4375 Torquay Drive
Rev. J. Millard Alexander, B.A.
9:45 a.m.—Sunday School, Nursery to Primary.
11:00 a.m.—Junior to Senior.
9:45 a.m.—Morning Worship. Nursery provided.

CORDOVA BAY UNITED CHURCH
Rev. J. Millard Alexander, B.A.
9:30 a.m.—Sunday School, Nursery to intermediate.
10:15 a.m.—Junior to Senior.
11:30 a.m.—Morning worship. Nursery provided.

ESQUIMALT UNITED CHURCH
Admirals Road at Lyall Street
Church school: 9:30 and 11 a.m.
Family worship services, 9:30 and 11 a.m.
Minister: Rev. G. Howard Turpin, B.A.
EVERYONE WELCOME

EVANGELICAL FREE CHURCH

PARKDALE EVANGELICAL FREE CHURCH
3281 HARRIET RD.
SUNDAY SCHOOL 9:45 A.M.
SERVICES 11:15 A.M., 7 P.M.

CHURCH OF CHRIST

CHURCH OF CHRIST
1620 Fernwood Road
Bible study, 10:30 a.m.
Communion, 11 a.m.
Gospel service, 7:30 p.m.
Phone GR 9-3743

METHODIST

FREE METHODIST CHURCH
1620 Cook Street EV 3-1535
Pastor, Rev. George C. Schnell
9:45 a.m.—Sunday school hour.
11:00 a.m.—Morning worship.
7:00 p.m.—Evening worship.

SOCIETY OF FRIENDS

SOCIETY OF FRIENDS (QUAKERS)
MEETING FOR WORSHIP
SUNDAY, 11 A.M.
VISITORS WELCOME
1631 FERN ST.

SPIRITUALIST

OPEN DOOR SPIRITUALIST CHURCH, 1600 Cook. SUNDAY, 11 a.m., 7:30 p.m., Rev. G. Tingley. Clairvoyance. THURS., 8 p.m., T. Raynbird. HEALING. CLAIRVOYANCE. WELCOME.

CHRISTIAN SPIRITUALIST CHURCH, 725 Courtney Street. Sunday, Oct. 18, 7:30 p.m., trance address by the pastor, followed by questions and messages. Bazaar, Oct. 30.

UNITARIAN

The Unitarian Church of Victoria
Optimist Hall, 106 Superior St.
TWO morning services, 9:15 and 11 a.m.
Sunday, October 1st
NOMINATING CONVENTION
for
"MAN OF THE AGES"
Marvin D. Evans, Minister Tel. 385-2741

COMMUNITY CHURCHES

GOSWORTH COMMUNITY CHURCH
Gosworth Road at Burton
Sunday School ..... 9:45 a.m.
Two-to-Teens
Worship Service ..... 11:00 a.m.
Rev. Percy Wills
Come to Church This Sunday

Salvation Army Study Meet Set

Rev. Sidney E. Cox, noted song writer and Bible teacher from Detroit, Michigan, will conduct a series of studies on the First Epistle to Peter in the Salvation Army Citadel, 757 Pandora Avenue, Tuesday to Thursday at 12:30 noon and on Thursday at 8 p.m.

Mr. Cox has had a wide background of Christian service including pastorates in large churches in the Eastern United States, staff positions with the Salvation Army training college and the Atlanta Bible Institute as well as serving as evangelist and Bible teacher on the extension staff of Moody Bible Institute.

U.K. Israel Meet

Mrs. Alice Cressall will speak on "Touch Not My Annointed" at a public meeting of Victoria British Israel Association in the Newstead Hall, 734 Fort Street, Tuesday at 7:45 p.m.

Travelling Choristers

Twenty-seven boys and six men of the Christ Church Cathedral Choir are singing with choristers of St. Mark's Church, Vancouver, this Sunday.

The Chilcotin country, famous for its cattle ranches, got its name from the milky blue river running through it. Chilcotin is the Indian name for "People of the Blue Water."

INSPIRING soprano voice of Grace Hanning will be heard in Metropolitan United Church Sunday. In the morning she will sing Gounod's hymn, O Divine Redeemer. At the evening service, to be broadcast over CJVI, her solo will be, "I heard the Voice of Jesus say" (Rathbun). Eric Boothroyd will be at the organ.

GREY FLANNEL SUITS URGED BY RC CLERIC

NEW YORK (AP) — The Roman Catholic clergy should abandon the wearing of long cassocks, and substitute shirts, ties and lapel badges for Roman collars, a Jesuit editor suggests.

The new look is proposed by Rev. Eugene C. Bianchi, an assistant editor of the Roman Catholic weekly, America.

Recently, Rev. Bianchi said, clergymen in France, Belgium and Montreal were given permission to wear black or grey suits rather than flowing cassocks.

He said the change in clothing would be in agreement with proposals in the second Vatican ecumenical council to simplify ornate and outmoded bishops' robes.

For distinctive clerical dress, he recommended "a conservative suit, white shirt and tie, complemented by a priestly lapel emblem."

CHRISTIAN SCIENCE
First Church of Christ, Scientist
Chambers St. and Pandora Ave.
A Branch of The Mother Church, The First Church of Christ, Scientist, in Boston, Massachusetts
SUNDAY SERVICES
11:00 a.m. and 7:30 p.m.
Subject
"Doctrine of Atonement"
Sunday School, 11:00 a.m.
Testimony Meeting
Wednesday, 8:00 p.m.
FREE PUBLIC READING ROOM AND LENDING LIBRARY
1218 BROAD STREET
ALL ARE WELCOME

Church of Our Lord
Humboldt and Blanshard Streets
Victoria's Historic Church
9:30 a.m., Holy Communion
11 a.m., Morning Prayer
"LOOK INTO GOD'S MIRROR"
Bishop Denys Rankilor
7:30 p.m.—Sunday
"GOD IN HUMAN HISTORY"
The Bishop
REFORMED EPISCOPAL CHURCH

Tuesday at 8 p.m.
Lecture 4
The Cridge Hall
"HOW RELIGION MATTERS TO MORALS"
Rev. Dr. R. Klamps
Victoria Council of Churches
ALL WELCOME

The Salvation Army
Victoria Citadel
757 Pandora Ave.
Major and Mrs. J. Morrison (Officers in Charge)
11 a.m.
HARVEST FESTIVAL SUNDAY
HOLINESS MEETING
7:30 p.m.
BRIGHT GOSPEL SERVICE
Bright Singing
Inspiration Music
Vital Bible Messages
9:45 a.m.—Sunday School
Wed. 8 p.m.
Mid-Week Service conducted by REV. SIDNEY E. COX
Thurs. 2 p.m.
Home League—An hour of fellowship for the ladies
Fri. 8 p.m.
Evening Home League Group.
You are invited to attend the Bible Crusade conducted by Rev. S. E. Cox—Oct. 20-22.
A Welcome Awaits You at the Citadel

NAZARENE
2571 QUADRA STREET
11:00 a.m. and 7:00 p.m.
Rev. William Bahan, T.H.E., B.A.
Phone 382-6524

VICTORIA TRUTH CENTRE
"There is an Answer to Every Prayer—A Solution to Every Problem"
Rev. Emma M. Smiley, D.D.
Minister
11:00 a.m.
"How Does God Work?"
11:00 a.m.
Children's Church
7:30 p.m.
"Your Mental Electric Current"
Wednesday Meeting 8 p.m.
All Welcome 1201 Fort St.

APOSTOLIC
Affiliated with the Apostolic Church of Pentecost of Canada Inc.
Cor. Queens - Blanshard
Pastor: R. E. S. Toms
9:45 a.m.—Sunday School and Bible Class
11:00 a.m.
Devotional
"Where Are the Dead?"
A positive answer from the most reliable scientific source.
Warm Welcome to All

VICTORIA TEMPLE
of The Universal Christian Apostolic Church
Shelbourne and Kings Road
MINISTER: REV. A. R. BERTING
ORIGINAL CHRISTIAN DOCTRINE
Sunday Services 11 a.m.-7:30 p.m.
Sunday School 11 a.m.
Lessons in the SCIENCE OF LIVING
Every Wed. Night at 8 o'clock

PUBLIC MEETING
MONDAY—8 P.M.
REV. DICK SIMMONS
Cathcart Community Church, Snohomish, Wash.
Rev. Simmons was associated for three years with David Wilkerson, author of "The Cross and the Switchblade," helping to establish a Teen Challenge Centre in the Asphalt Jungle of New York City. He has also helped to establish a Teen Challenge Centre in Vancouver. All interested people are invited to attend.
THE MEN'S FELLOWSHIP
GLAD TIDING PENTECOSTAL
842 NORTH PARK ST.

GLAD TIDINGS PENTECOSTAL
Pentecostal Assemblies of Canada 842 North Park Street
EVANGELIST JERRY MURRAY
DALLAS, TEXAS
- Former Staff Evangelist Youth for Christ baritone.
- Soloist and Recording Artist
- Cornetist and Evangelist

SUNDAY
11 a.m. and 7:30 p.m.
9:45 a.m., Sunday School
Tues. to Fri., 8 p.m.
A WELCOME TO ALL
Pastor: Rev. Eric A. Hornby. Assistant to the Pastor, Rev. Frank Funk

THE LAST DAYS
to be discussed by
"FRANK AND ERNEST"
SUNDAY, OCTOBER 18
CKLG — 730 kc. — 9:00 A.M.
Do you know that the "last days" mentioned in the Bible are really the beginning of a time of lasting peace and happiness for all mankind? Hear "Frank and Ernest," and send for a free copy of the book, "God's Plan." Address:
"FRANK AND ERNEST"
Post Office Box 232, Victoria, B.C.

Christadelphian Hall
Corner Blanshard and Kings
Sunday School 9:45 a.m. — Memorial Service 11:00 a.m.
Public Address 7:30 p.m.—Speaker, A. Clover
SUBJECT:
"Rightly Dividing the Word of Truth"
For transportation please contact Mr. Clover EV 5-8008

INSPIRING FAITH CONFERENCE
Guest Speaker: Rev. R. H. HICKS
Supervisor—Western Canada District
Saturday, Oct. 16th, 7:30 p.m.
Sunday, Oct. 17th, 11:00 a.m.
Sunday, Oct. 17th, 7:40 p.m.
FOURSQUARE GOSPEL CHURCH
891 Esquimalt Road, Victoria

NORTH DOUGLAS PENTECOSTAL TABERNACLE
Corner Douglas Street and Canterbury Road
Pastor: Rev. C. Fawcett — 479-4051
9:45—Sunday School and Bible Class
A Class for Every Member in the Family
11:00 a.m.—Worship Service
7:15 p.m.—Evangelistic Service
Friday, 8:00 p.m.—Young People's Service
There is Always a Warm Welcome at the Tabernacle

VICTORIA BRITISH-ISRAEL ASSOCIATION
734 FORT STREET
TUESDAY, OCT. 20, 7:45 P.M., NEWSTEAD HALL
Speaker:
MRS. ALICE CRESSALL
Subject:
"TOUCH NOT MY ANNOINTED"
Hear this excellent subject by a well known speaker

PUBLIC MEETING
MONDAY, OCT. 19th, at 8 p.m.
NEWSTEAD HALL, 734 FORT STREET
Mr. E. W. Abraham
"MIRACLES BREAK NO LAW"
Radio Broadcasts every Sunday 7:30 a.m. CJOR (600) and 10 a.m. KARI (550)

KINGDOM MINISTRY (British Israel)
Newstead Hall, 734 Fort St. Leader: Mr. A. A. Fryer
SPEAKER:
MRS. DOROTHY ABRAHAM
SUBJECT:
"WHY I BELIEVE GOD"
SUNDAY, 7:30 P.M. — ALL ARE WELCOME

CENTRAL BAPTIST
833 Pandora Ave. — Rev. R. D. Holmes, B.Th., Pastor
We Preach Christ Crucified, Risen and Coming Again
9:45 a.m.—Sunday School for all ages including Adult Bible Class
11:00 A.M.
"THE JOY OF THE LORD"
7:30 P.M.
"CHRIST'S LEGACY TO HIS OWN"
Baptismal Service
THURSDAY, 7:30 P.M.—Meeting for Prayer and Praise
WHERE EVERY VISITOR IS AN HONORED GUEST

FIRST BAPTIST CHURCH
Quadra at Mason Rev. John A. Watson, B.A., B.D.
J. E. Tunstall, Organist and Director of Music
Church Schools: Junior and Senior, 10:00 a.m.
Kindergarten and Primary, 11:00 a.m.
11 A.M.
"THE WAY OF FAITH"
7:30 P.M.
"RESOURCES FOR LIVING"

CALVARY BAPTIST CHURCH
Southern Baptist
Marigold Scout Hall, Marigold and Burnside
Sunday School, 10 a.m.
Church Service 11 a.m.
Evening Service 7:30 p.m.
Guest Speaker: Dr. Milam
Marigold and Burnside Scout Hall

EMMANUEL BAPTIST CHURCH
Fernwood at Gladstone
Rev. Alvin C. Hamill, B.A., B.D.
Minister
11:00 A.M.
"SPEAKING FOR COMMON PEOPLE"
7:30 P.M.
"THE SECRET OF PAUL'S POWER"
Discussion
9:45 a.m.—Primary to Adults
11:00 a.m.—Nursery, Kindergarten and Mission Band

ST. ANDREW'S PRESBYTERIAN CHURCH
Downtown—Douglas Street at Broughton
The Very Rev. J. L. W. McLean, C.D., M.A., D.D.
The Rev. Charles A. Scott, B.A., B.D.
11:00 A.M.—"OUR COMMON MINISTRY"
7:30 P.M.—"PRESBYTERIANS AND UNION"
We Welcome Visitors
Organist and Chairmaster:
C. C. Warren, L.R.S.M., A.T.C.M.

Gorge Presbyterian Church
Tillicum Road and Walter Ave.
11:00 a.m.—
Layman's Service
Church School
Ages 9-13 - 9:45 a.m.
Ages 3-8 - 11 a.m. Nursery
Rev. W. J. Klempa, M.A., Ph.D.

KNOX PRESBYTERIAN CHURCH
2964 Richmond Avenue
Organist—James Alton
Rev. A. Faraday, C.D., M.A. (R.C.N.)
REV. A. A. RATTRAY

you are invited
9:45 a.m.—To our GROWING SUNDAY SCHOOL
11:00 a.m.—Morning Worship
7:00 p.m.—Evangelism
COMING SATURDAY, OCTOBER 24
A double feature sound moving film
"THE SOUL OF QUEBEC"
"The Family That Changed the World"
Tuesday, 7:30 p.m.—Bible Study and Prayer
ALLIANCE CHURCH
1039 Yates Street Rev. Ted Chapman, Pastor

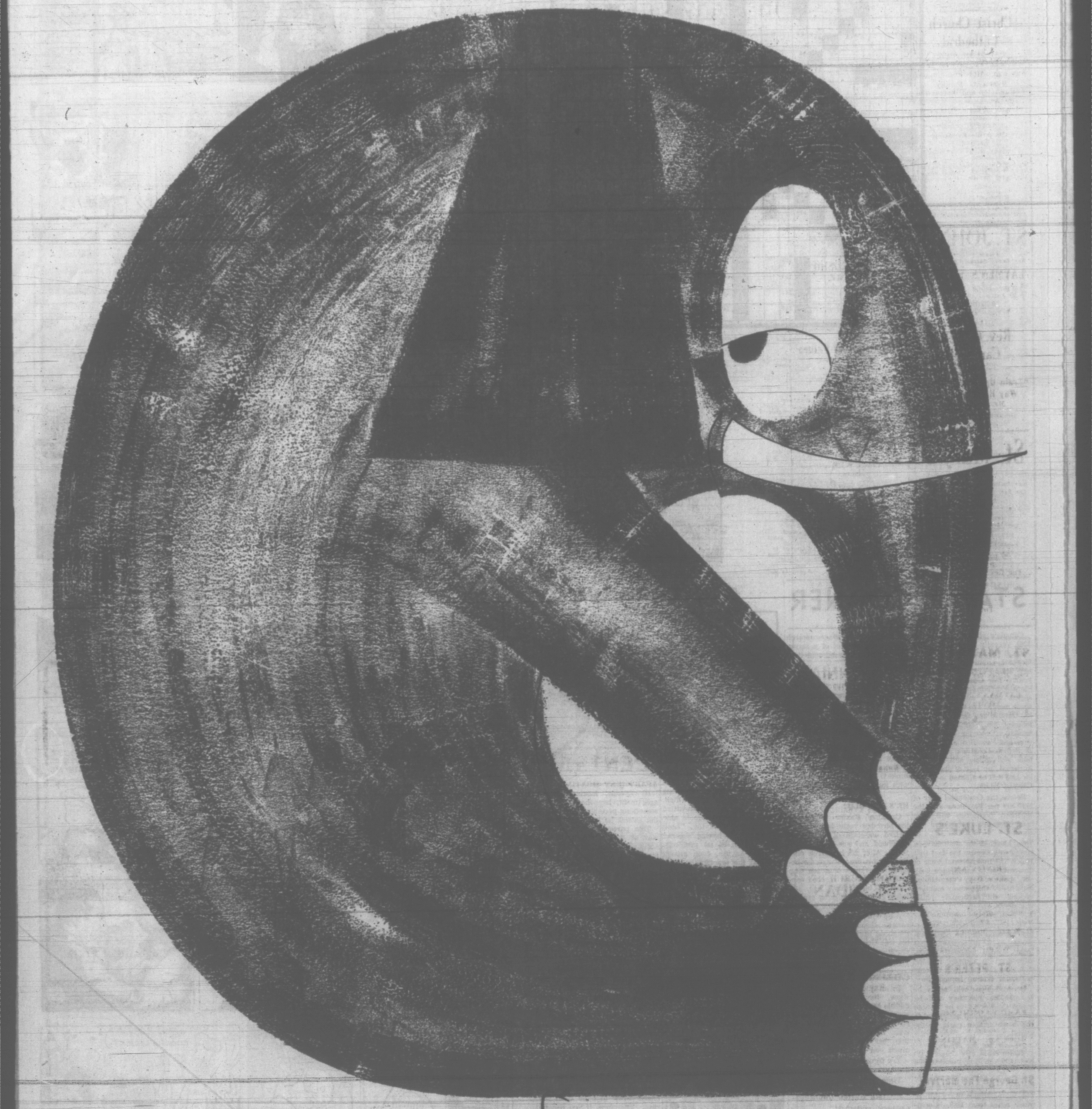

IMPOSSIBLE

When you see the fine merchandise and the really low prices at the new Woolco self-serve department store, we know you'll agree that nothing is impossible.

You'll find plenty of free parking, an elephant sized assortment of best buys and credit for the asking.

YOU'LL WANT TO SEE

WOOLCO

OPENS OCTOBER 28

SERVING VICTORIA

Woolco

DEPARTMENT STORES

WEEKLY PUZZLE

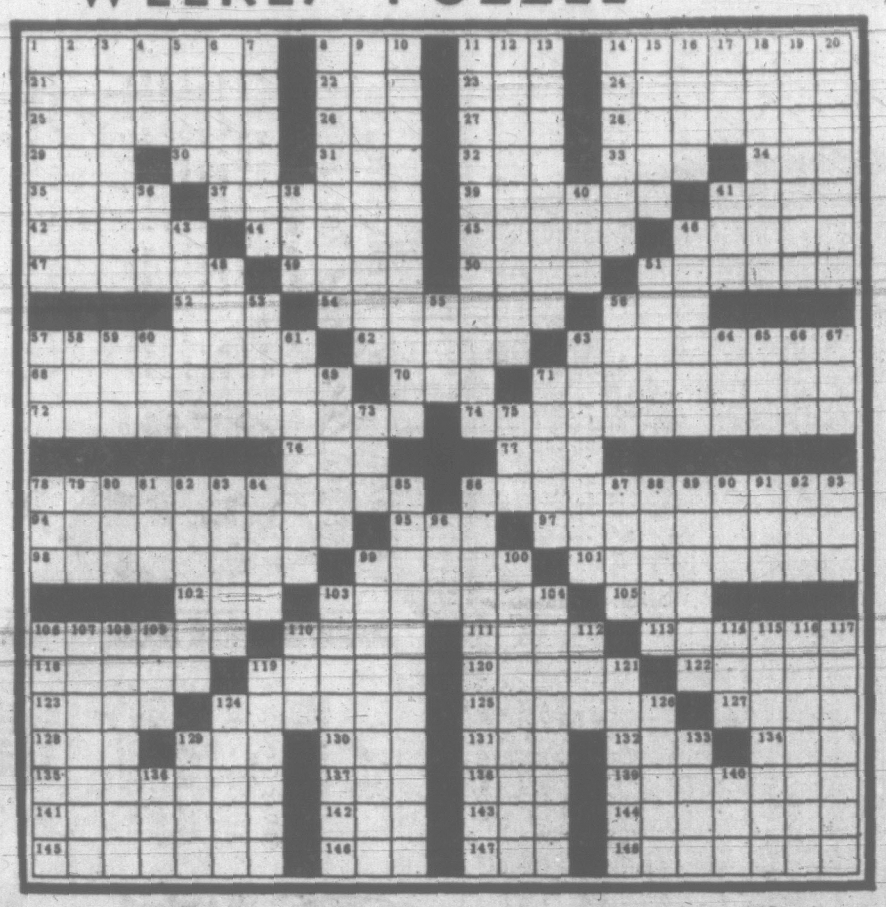

1 Drive distracted
8 Yellow bugle
11 Viper
14 Moslem in N. Afr., Oman, Zanzibar
21 Winner of an 1851 yacht race
22 Time measure: abbr.
23 St.. Exupery's "—— de Nuit"
24 Sweet flag
25 Slightly tart
26 The absolute: Philos
27 —— damnee: lost soul
28 Needle-shaped
29 Banta language
30 Terminate
31 Rent
32 Vic. ——, queen
33 Biscuit color
34 Proselyte to Judaism
35 Tardy
37 Talmud commentary
39 Star in Draco
41 Java almond
42 Court circuits
44 Texas town
45 Cape ——, Black Sea
46 Half a joint
47 Evergreen genus
49 Pacific thatching grass
50 Neglect
51 Dairy product
52 Card game
54 Reports
56 Hawaiian tree
57 Imitative in color or form: zool.
62 Coins
63 River goddess of Gauls
68 Disengaged
70 Indistinct
71 Entrusted
72 Minutely pointed
74 Quality of being independently conceived
76 Blackbird
77 Bolivian Indian: var.
78 Heat-measuring apparatus
86 Made lawful
94 Real native
95 Assam silkworm
97 Sweetheart
98 Little snook
99 Babylonian "Adam"
101 Icy, poisonous streams: Norse myth.
102 Past
103 Summary
105 U.S. humorist, 1866-1944
106 Variety of date
110 Sea eagles
111 Fashioned
113 Schoolroom supply
118 Sicilian port
119 English poet, b. 1880
120 Chibchan Indian
122 Humiliate
123 Squarish
124 Gauzelike
125 Pert. to order; device
127 Character in Genesis.
128 Simplified Esperanto
129 Before
130 German measure
131 Eggs
132 Musical syllable
134 Palm leaf
135 Colossal
137 Custom: Lat.
138 Day: abbr.
139 Sanguine
141 Green copper arsenate
142 Etruscan Juno
143 Adherent of: suff.
144 Formed on earth's surface
145 Division's of Livy's history of Rome
146 Fortify
147 A Caesar
148 Moved back

DOWN
1 Royal
2 Rival
3 Disputed
4 Significant age
5 Corruption
6 Frosting
7 Stocking flaw
8 Sequestered
9 Revered
10 Phenylacetamide
11 Brazilian tree
12 Occasionally
13 Glossy Ibis genus
14 Nova Scotia: poet
15 Contemporary painter
16 Nautical term
17 Challenge, to drink
18 D. Boone
19 Va. and N. Car. Indians
20 Physostigmine
36 Tranagrees
38 Jap. family badge
40 With: Ger.
41 Letter
43 Rom. Olympians
46 Simonides' daughter in Pericles
48 Prince of Darkness
51 Punctuation mark
53 Curassow genus
55 Friend
56 Military cap
57 Wing
58 Pointe au ——, Can.
59 Irish battle cry
60 Egyptian sun-god
61 The Lost Pleiad
63 Rumbalike dance of Martinique
64 Yellow ocher
65 Panay native
66 Satisfied
67 Almost a foot in Malabar
69 Ital. poet, 1265-1321
71 Mourning hymn
73 Bind
75 Regret
78 Elevator cage
79 Cameroon tribe
80 Tennis stroke
81 Old Eng. money of account
82 Ceylonese toque monkey
83 All the gods of heaven: Babylon
84 Japanese city
85 Legal writ
86 Obesity
87 Argentine timber tree
88 Bivalent acid compound
89 Proposers
90 Constellation
91 Loose end
92 Japanese outcast
93 Coq ——
96 Adviser: Ger.
99 Holothurian group
100 Capital of Indra's heaven
103 Mustard family genus
104 Trained
106 Arrayed
107 W. Afr. tree
108 Distorted: med.
109 Pert. to malt
117 Intertwined again
119 Female relatives
121 Stringed instrument
124 Hackneyed
126 Dessert pancake
129 Geraint's wife
133 Amidic: chem.
136 Irish gods' mother
140 Lifetime

Answers to Previous Puzzle

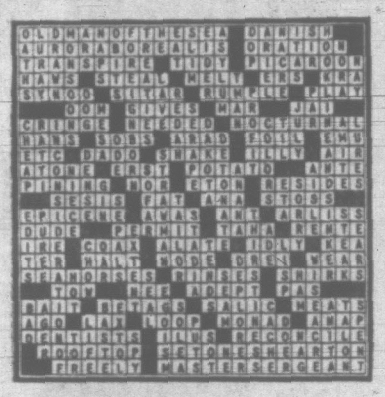

STAMP CORNER

By REG. NAIRNE

Canada's stamp program for 1965, recently released by Hon. John R. Nicholson, Postmaster-General, promises practically a new stamp every month of the year. The Coast-of-Arms and Floral-Emblems-of-the-Provinces series, which was inaugurated some months ago with the issues for Ontario and Quebec, will be followed on February 3 with similar stamps for New Brunswick and Nova Scotia. On April 28 British Columbia and Manitoba will follow suit, and on August 4 the last of the series for 1965 will be allotted to Prince Edward Island.

Before the Centennial year of 1967 all ten provinces and the Northern Territories will have been florally represented on stamps.

On March 3 we shall have a stamp to advertise the fact that 1965 is the International Year of Co-operation, a world-wide project sponsored by the United Nations, in which many member nations will participate philatelically.

★ ★ ★

Two Christmas stamps are being included in the 1965 program, so it is apparent that these special seasonal issues, introduced in Canada for the first time this year, will become a regular feature henceforth.

Denominations will again be 3c and 5c, and they will be issued October 13, to be in time for Christmas mail addressed to the more remote parts of the world.

★ ★ ★

September 8 will be the release date for a stamp honoring the Inter-Parliamentary Conference, to be held in Canada for the first time September 9 to 17. The Inter-Parliamentary Union, which dates from 1889, is composed of delegates from 73 national groups.

The Centennial of the proclamation making Ottawa the national capital will be commemorated with a stamp which will go on sale June 30. This will be a continuation of the Post Office Department's plan to focus attention on events which led up to Confederation.

To complete the list, Canada's achievements in space-research will be the subject of a stamp slated to be released sometime in the spring.

★ ★ ★

Volume II of the Scott catalogue lists 3,052 new issues that have appeared during the 12-month period since last year's edition. This is in addition to the thousand odd shown in Volume I.

Adding the two totals gives a figure that shows that any collector could keep very busy (and broke!) if he tried to keep level with the flood of newcomers!

HE'S HOW OLD?

Grandpa Baxter celebrated his birthday yesterday. He has passed one-sixth of his life in childhood and one-twelfth as a youth. After he had lived one-third of his present age, he became the father of a son who died when he had reached one-third of his father's age, the latter at that time being exactly halfway through his life journey.

Assuming that childhood ranges through age 14, and manhood begins at age 21, how old was Grandpa Baxter yesterday?

Answer: He was eighty-four years old.

CALLING THE BETS?

In an audience participation show, the contestants win double amounts if they get the right answers. A couple started with $10. They bet $10 and won, then bet $30 and won, then bet $75 and lost. How much had they left?

Try figuring this out in your head.

Time limit is 30 seconds.

Answer: They wound up with fifteen dollars.

LISTEN, WORLD!

Phrases now in common speech testify how widely persons have listened to, and perhaps been influenced by, certain men and women. Can you supply what's omitted here in a quotation from the past?

"I look upon every day to be lost, in which I do not make a new ————." Dr. Samuel Johnson.

The missing word has twelve letters.

Answer: Acquaintance is the word.

LADDER WORDS

The odds are better than 2 to 1 that you can't change TWO to ONE in fewer than 11 steps. We're referring, of course, to the ladderword method of changing one letter each step.

Give the exercise a try.

Solution: One way is TWO, too, toe, tie, tin, ain, air, ale, all, ail, owl, one.

AT LAST WRIGLEY'S SPEARMINT IS IN THE MODERN dime PACK

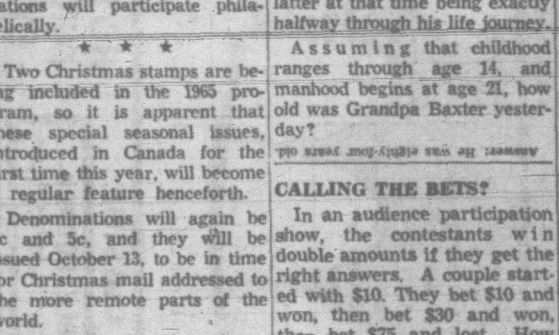

Get some soon!

More to enjoy!
Wrigley's Spearmint, Doublemint and Juicy Fruit Gum are now available everywhere in the Big Dime Pack.

Oh, Say Can You Saw?

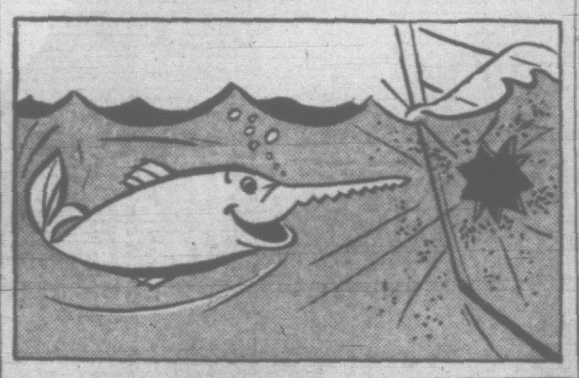

Instances are reported occasionally of sharp-nosed denizens of the deep plunging headlong into the bottoms of boats. Often, after engaging in this dim-witted practice, a perpetrator is able to swim around saying, "Look ma, no nose!" having sheared off a portion of its probiscis. Well, fun is fun, even among fish, and the practice is likely to continue. A rather fishy concept of just what happens in the course of such hi-jinks is pictured above. The headstrong specimen at left is about to attack the vessel at right. To observe this drama unfold, simply stare at the black spot on the vessel and raise the diagram slowly upward, to the tip of your nose.

White checkers, moving up the board, to move and win in four moves—that's the test. Put yourself in White's place and see if you can meet the challenge. No fair peeking below.

Solution: White 26-22, Black 17-26, White 15-18, Black 10-17, White 22-24, Black 30-27-15, White 30-23-14-31.

THINKING AT ITS PEAK?

Mount Everest, earth's highest peak, is in Asia, of course. Just for fun, see if you can name the continents dominated by the following:

1. Mt. Kilimanjaro .....
2. Mt. Aconcagua .....
3. Mt. McKinley .....
4. Mt. Elbrus .....
5. Mt. Kosciusko .....

As a further test, see if you can list peaks named by height, from highest to lowest.

Answers: 1. Africa; 2. So. America; 3. No. America; 4. Europe; 5. Australia. Height: 2, 3, 1, 4, 5.

MAY SURPRISE YOU

Is there a number under 100 into which any number from 1 through 10 can be divided without leaving a remainder? If so, what is it? Think this over before consulting answer below.

Answer: Smallest such number is two thousand, five hundred and twenty.

APARTMENT HUNTING

Hi Eyecue, looking for an apartment, happened to notice something peculiar about one of the streets he had traversed.

This particular street had a row of houses numbered consecutively starting with the number 1. He calculated that the total of the odd numbers exceeded the total of the even numbers by a number which is the reverse of the number of the last house.

How many houses did Hi Eyecue find on that street?

Answer: Seventy-three. The total of the odd numbers equals 1369 and the total of the even numbers equals 1332. The difference between these two totals is 37 which is 73 reversed.

LAST STRAW TEST

This test will help indicate if your nerves are steady or on edge.

Take two drinking straws, a plain wedding band and a two-inch nail just thick enough to fit into one of the straws.

Insert the nail in the end of one of the straws and balance the latter in the ring suspended from the other end of the other straw.

The slightest trembling of your hand will cause the balanced straw to slide from the ring. Therefore, if you can do this stunt you will know that your nerves are OK.

THIS STUNT TAKES PULL, TOO

If you have a friend who's a chronic tie straightener or thread remover, here's how to get even. Place a spool of white cotton thread in your inside breast pocket. Then unroll a short segment of it, and thread this through a needle. Run the needle through your suit to a conspicuous spot on your shoulder or collar. Now, remove the needle and permit about an inch of thread to show. When the thread-puller goes into action, he or she is in for a somewhat embarrassing surprise.

LISTEN, WORLD!

Phrases now in common speech testify how widely persons have listened to, and perhaps been influenced by, certain men and women. Can you supply what's omitted here in a quotation from the past?

"— imitates ..., and necessity is the mother of invention," comes from the writings of Richard Franck (1624-1708).

The first missing word has three letters, the second six.

Answer: The words to be filled in are: art, nature.

What did the mama ghoul say to the baby ghoul?

Answer: Sit up and drink your blood.

THE GIANTS APARTMENT 3.G.

B. C.

DICK TRACY

BUZ SAWYER

NANCY

MARK TRAIL

BEETLE BAILEY

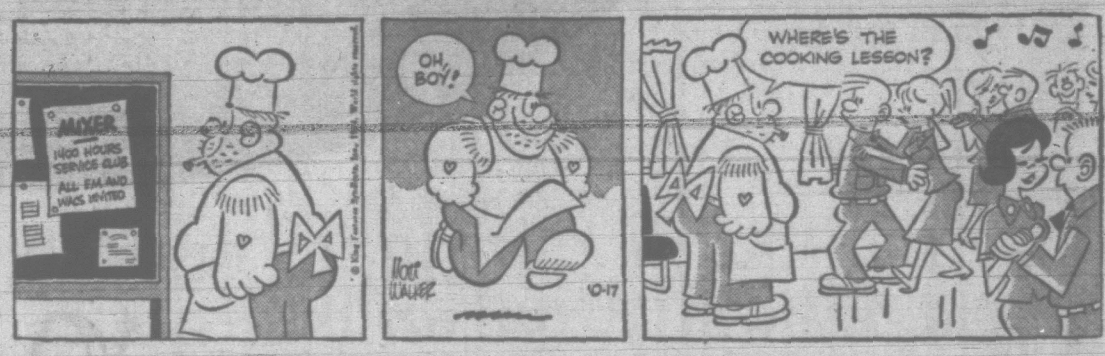

MISS PEACH

JULIET JONES

TIMES TELEVISION PROGRAMS—Oct. 17 to Oct. 24

SATURDAY, OCT. 17

Time Ch'n'l No. PROGRAM

4 PM 2, 6 Olympic Games
4 Bowling 5 Exploring
7 Football 8 Win Mill
11 En France
12 Fun-O-Rama
4:15— 5 Industry
4:30— 3 Country Time
6 Win Mill
8 Wide World of Sports
11 Jack Rivers
12 Peter Potamus
5 PM 2, 6 Bugs Bunny
4 Wide World Sports
5 Summer Olympics
7 World War I
12 Fun-O-Rama
5:30— 2, 6 Hockey: Rangers vs. Canadiens
7 Wrestling
11 Mantovani
12 Lassie
6 PM 8 Wrestling
11 Touchdown
12 Walt Disney
6:30— 4 Viewpoint
11 Football
7 PM 4 Evergreen Jubilee
5 News
7 America
8 Voyage
11 Stagecoach West
12 You Asked for It
7:15— 2, 6 Juliette
7:30— 4 Outer Limits
5 Flipper
7, 12 Jackie Gleason
8 PM 2, 6 Football: Roughriders vs Stamps.
5 Mr. Magoo
8 Flintstones
11 Stoney Burke
8:30— 4 Lawrence Welk
5 Kentucky Jones
7, 12 Gilligan's Island
8 Movie
9 PM 5 Movie
7 Mr. Broadway
11 Suspicion 12 Movie
9:30— 4 Dinah Shore
6 Hancock
10 PM 7 Gunsmoke
11 Film
10:15— 2 Film
6 Man from U.N.C.L.E.
11 Movie
10:30— 4 Car 54
8 Tides and Trails
10:45— 2 Movie
11 PM 4, 8 News
6 Films
7 Movie 12 Movie
11:15— 2, 6 News
4 Football Scores
8 Journal International
11:25— 4 Movie
11:30— 5 News 8 Movie
6 Gunsmoke
11:35— 5 Movie
1 AM 12 Movie
1:15— 7 Mike Hammer

SUNDAY, OCT. 18

Time Ch'n'l No. PROGRAM

10 AM 2 Septieme Nord
4 New in School
12 This Is the Life
10:30— 2 Bras Dessous
4 Porky Pig
5 Frontiers of Faith
6 Canada Sports
7 Interchange
12 Movie
11 AM 2, 6 Football: Eagles vs. Giants
4 Bullwinkle
5 International Zone
7 Movie
11:30— 4 Discovery '64
5 This Is the Life
12 M 4 Lone Ranger
5 Open End
8 Comm., Conviction
12:30— 4 Directions '65
7 Music 12 News
8 Canada News
12:45— 5 Industry
7, 12 Football News
1 PM 4 Issues and Answers
7, 12 Football: 49ers vs. Rams
8 Canada Sports
1:30— 2, 6 Sports International
4 Football: Bronco vs. Chargers
6 Sports International
8 Songs of Faith
2 PM 2 Country Calendar
5 Movie
11 News 8 Portrait
2:30— 2 Shakespeare
6 Oral Roberts
8 Spectrum
11 Faith for Today
3 PM 6 Dick Van Dyke
8 Safety Roundup
11 Oral Roberts
3:30— 2 Movie
5 Wild Kingdom
6 Songs of Faith
8 Horst Koehler
11 Bugs Bunny
4 PM 5 Sunday
6 Andy Williams
8 Dragnet
11 Rocky and Friends
12 Fun-O-Rama
4:30— 2 Heritage 4 Probe
7 True Adventure
8 After Four 11 Movie
5 PM 2, 6 Tokyo Olympics
4 Fractured Flickers
5 Smear—Documentary
8 Kingdom of the Sea
5:30— 2 Time of Your Life
4 Football Report
5 College Bowl Quiz
6 Voyage
7, 12 Amateur Hour
8 Telepoll
6 PM 2 Stingray
4 Challenge
5 Meet the Press
7 20th Century
8 Flipper 12 Movie
11 Bob Cummings
6:30— 2 Candid Camera
4 Survival
5 Tokyo Olympics
6 Flintstones
7 Mr. Ed 11 Rebel
8 Walt Disney
7 PM 2, 6 Patty Duke
4 Bold Journey
7 Lassie 11 Movie
7:30— 2, 6 Flashback
4 Wagon Train
5 Walt Disney
7 Favorite Martian
8 Mr. Novak
8 PM 2, 6, 7, 12 Ed Sullivan
8:30— 4 Broadside
5 Bill Dana
8 Man From U.N.C.L.E.
11 Desilu Playhouse
9 PM 2, 5, 6 Bonanza
4 Movie
7, 12 My Living Doll
12:45— 6, 8 Culinary Capers (Th)
3 PM 2 Movie 5 The Doctors
6 Our Miss Brooks
6, 8 Movie
7, 12 Password
11 Cartoon Carnival
3:30— 4 Katherine Wise
5 Another World
7, 12 House Party
4 PM 4 People Are Funny
5 You Don't Say
7, 12 Tell the Truth
11 Movie
4:30— 4 Day in Court
5 Match Game
7, 12 Edge of Night
8 Flipper 12 Movie
11 Ensign O'Toole
11 Rebel
11 Faraway Places
9:30— 7, 12 Joey Bishop
8 Mickey
11 Ask Your Doctor
10 PM 2, 6 Seven Days
5 Rogues
7 Candid Camera
8 Hourglass
11 Door to Life
12 Dick Powell
10:30— 5 Stage 5
7 What's My Line?
11 Faraway Places
11 PM 2, 4, 5, 6, 8, 11 News
7 I've Got a Secret
12 New Breed
11:05— 4 The Saint
11:10— 6, 8 Keene's Comment
11:15— 2 Sports Results
4 Thriller
6 Journal International
11:20— 6 Wrestling
11:25— 3 Movie
11:30— 6 Movie
7 Naked City
12 PM 7 Peter Gunn 12 Movie

EARLY PROGRAMS MONDAY THROUGH FRIDAY

Time Ch'n'l No. PROGRAM

7 AM 4 Spoken Chinese (M); Down to Earth (Tu); Profile in Space (W); Classroom (Th., F.);
5 Today
6, 8 Sideshow
12 Classroom
7:15— 7 Cartoon Carnival
7:30— 4 Speak Spanish
7 Mickey Mouse
8 AM 4 Teeny the Clown
6, 8 Pete's Place
12 Frisky Frolics
8:15— 4 Deputy Dawg
8:30— 4 Jack LaLanne
6, 8 Planet Pals
7 Cartoons
8:45— 7 King and Odie
9 AM 4 Movie
5 Danny Thomas
6, 8 Sideshow
7, 12 Mike Wallace
9:30— 5 Word for Word
7, 12 I Love Lucy
10 AM 5 Concentration
6, 8 Ed Allen
7, 12 Andy Griffith
10:30— 4 Price Is Right
5 Jeopardy
6, 8 Keene's Corner
7 McCoys
12 Woman's World
11 AM 4 Get the Message
5 Say When
7, 12 Love of Life
11:30— 4 Missing Links
5 Truth, Consequences
6, 8 Cash Carnival
7 Tomorrow Search
12 Movie
11:40—11 Farm; News
11:45— 7 Guiding Light
12 M 2 Leave It to Beaver
4 Father Knows Best
5 Wanda Wunda
6, 8 Noon Show
7 Bingo
11 Romper Room
12:30— 2 Bazaar
4 Ernie Ford
5 Loretta Young
7, 12 As World Turns
12:45— 6, 8 Culinary Capers (Th)
1 PM 2 Movie 5 The Doctors
6 Our Miss Brooks
6, 8 Movie
7, 12 Password
11 Cartoon Carnival
1:30— 4 Katherine Wise
5 Another World
7, 12 House Party
2 PM 4 People Are Funny
5 You Don't Say
7, 12 Tell the Truth
11 Movie
2:30— 4 Day in Court
5 Match Game
7, 12 Edge of Night
3 PM 2, 6 World Turns
4 General Hospital
5 King's Queen
7, 12 Secret Storm
3:30— 2, 6 Take 30 5 Movie
4 Young Marrieds
7, 12 Jack Benny
11 Girl Talk
4 PM 2, 6 Secret Storm
4 Trailmaster
7 J. P. Patches
8 People in Conflict
11 Gale Storm
12 Mickey Mouse
4:30— 2, 6 Tokyo Olympics
8 Sea Hunt (M, W, F); Laurel and Hardy (Tu, Th)
11 Popeye Theatre
12 Fun-O-Rama

MONDAY, OCT. 19

Time Ch'n'l No. PROGRAM

5 PM 2 World of Nature
4 Capt. Puget
5 Stan Boreson
6 Movie
7 Superman
8 Movie
5:25— 4 Teeny the Clown
5:30— 2 Music Hop
6 Dobie Gillis
8 Huntley-Brinkley
7 Lloyd Thaxton
12 Movie
6 PM 2 I Love Lucy
4, 5 News
6 Dragnet
11 Highway Patrol
6:20— 6, 7, 8 News
6:30— 2 News
5 Football Review
6 Red Skelton
7, 12 Walter Cronkite
8 Jonny Quest
11 Sea Hunt
7 PM 2 7 o'Clock Show
4 Explorations N.W.
7 Movie
8 Pro Football: Eskimos v. Blue Bombers
11 Dick Powell
7:30— 2, 6 Don Messer
4 Voyage
5 90 Bristol Court
11 Ensign O'Toole
8 PM 2, 6 Show of Week
11 Broken Arrow
12 I've Got a Secret
8:30— 4 No Time for Sergeant
7 Andy Griffith
11 Bat Masterson
12 Stump the Stars
9 PM 2, 6 Danger Man
4 Wendy and Me
5 Andy Williams
7, 12 Lucille Ball
11 Pioneers
9:30— 4 Bing Crosby
7 Happy Returns
8 Take a Chance
11 News
12 87th Precinct
10 PM 2, 6 Silence Barrier
4 Ben Casey
5 Alfred Hitchcock
7 Slattery's People
8 Dr. Kildare
11 Movie
10:30— 2 To Be Announced
8 Music Hall
12 Tall Man
11 PM 2, 4, 5, 6, 7, 8 News
12 Movie
11:15— 2 Viewpoint
5 Tokyo Olympics
11:20— 2 News, Sports
11:30— 4 Movie
5 News 7 Movie
11:35— 2 Tokyo Olympics
11:45— 5 Johnny Carson
6, 8 House on the Hill
12:05— 2 Fugitive
12:15— 6 Canada News
1 AM 12 M-Squad

TUESDAY, OCT. 20

Time Ch'n'l No. PROGRAM

5 PM 5 Fireball XL-5
4 Captain Puget
5 Stan Boreson
6 Movie
7 Peter Potamus
8 Movie
12 Huck Hound
5:25— 4 Teeny the Clown
5:30— 2 Music Hop
6 Dobie Gillis
8 Yogi Bear
7 Lloyd Thaxton
12 Movie
6 PM 2 90 Bristol Court
4 News
5 Huntley-Brinkley
11 Highway Patrol
6:20— 6, 7, 8 News
6:30— 2, 5 News
6 Mickey Rooney
7, 12 Walter Cronkite
8 Music Hall
11 Sea Hunt
7 PM 2 7 o'Clock Show
4 Leave It to Beaver
5 Littlest Hobo
6 Jonny Quest
7 Rawhide
8 Littlest Hobo
11 Football
7:30— 2 Reach for the Top
4 Combat
5 Mr. Novak
6 Windfall 8 Sing Out
12 Internat'l Showtime
8 PM 2, 6 Jack Benny
7 Detectives
8 Petticoat Jctn.
11 Cheyenne
8:30— 2, 6 Danny Kaye
4 McHale's Navy
5 Man from U.N.C.L.E.
7, 12 Red Skelton
8 Burke's Law
9 PM 4 Tycoon
11 Pioneers
9:30— 2, 6 Tokyo Olympics
4 Peyton Place
5 TWTWTW
7, 12 Barry Goldwater
8 No Time Sgts.
11 News
10 PM 2, 6 Newsmagazine
4 Fugitive
5 Tokyo Olympics
7 Doctors/Nurses
8 Avengers 11 Film
10:35—11 Movie
12 Human Jungle
10:30— 2, 6 Other Voices
11 PM 2, 4, 5, 6, 7, 8 News
12 Movie
11:15— 2 Viewpoint
5 Tokyo Olympics
11:20— 2 News
11:30— 4 Movie
5 News
6, 8 En France
7 Movie
11:35— 2 Movie
11:45— 5 Johnny Carson
6, 8 En France
12:15— 6, 8 Canada Sports
12:30—12 M-Squad

HO HO KITCHEN
FRESHLY COOKED FAST DELIVERY
COMPLETE CATERING SERVICE
(Div. of Loco)
ORIENTAL CUISINE
VALUABLE COUPON
Send out in mail, send anytime for one FREE Chow Mein on orders over $5.
HOT FREE DELIVERY
EV 5-7788

WEEKEND MOVIES

TONIGHT

5:30: Channel 8: "Any Number Can Play" (1949). A gambler who has been running an illegal casino for a great many years comes in conflict with his idealistic son. Clark Gable, Wendell Corey.

9:00: Channel 5: "Never So Few" (1959). During Second World War an American captain leads a band of guerrillas assigned to harass thousands of Japanese troops in Burma. John Sturges directed the film on location in Burma. Frank Sinatra, Gina Lollobrigida, Peter Lawford, Steve McQueen.

Channel 12: "Blood Alley" (1955). A small Chinese village arranges for an American sea captain's escape from the Reds, hoping he will take the whole village with him. John Wayne, Lauren Bacall.

10:15: Channel 11: "Son of Frankenstein" (1939). A crazed shepherd uses the Frankenstein monster to gain revenge. Basil Rathbone, Boris Karloff.

10:45: Channel 2: "Up Periscope" (1959). During Second World War a recent graduate of the Underwater Demolition School is assigned to a secret mission. James Garner, Ed Byrnes.

11:00: Channel 7: "Garden of Evil" (1954). Three adventurers are hired by a woman to help her free her husband, who is trapped in a gold mine. Gary Cooper, Susan Hayward.

Channel 12: "The Solid Gold Cadillac" (1956). Things get out of hand when a daffy blonde begins to ask some not-so-daffy questions at a stockholders meeting. Judy Holliday, Paul Douglas.

11:25: Channel 4: "Bailout at 43,000" (1957). Nervous about testing an ejector seat, Major Paul Peterson is relieved of the job. John Payne, Karen Steele.

11:30: Channel 8: "The Charge of the *Light* Brigade" (1936). An English officer feels there may be trouble with border tribes after his government discontinues an annuity to the Emir of India. Errol Flynn, Olivia de Havilland.

11:35: Channel 5: "Carson City" (1952). An engineer, hired to build a railroad, is harassed by a bandit leader posing as a respectable mine owner. Randolph Scott, Raymond Massey.

1:00: Channel 12: "Kind Lady" (1951). A kindly lady who collects art treasures, befriends an apparently needy stranger. Ethel Barrymore.

SUNDAY

6:00: Channel 12: "The Man From Laramie" (1955). An Army captain searches for a man guilty of selling rifles to the Apaches. James Stewart, Cathy O'Donnell.

7:00: Channel 11: "Bitter Victory" (1958). Major Brand, an inexperienced officer, is ordered to capture important documents held by the Germans at Bengazi. Richard Burton, Curt Jurgens.

11:30: Channel 6: "Any Number Can Play" (1949). *See* Saturday, 8:30 p.m., Channel 8.

12:00: Channel 2: "She's Working Her Way Through College" (1952). A burlesque star causes a great deal of trouble for a professor, an old flame, when she enrolls at his college. Virginia Mayo, Ronald Reagan.

Channel 12: "Night Unto Night" (1947). On the coast of Florida, a neurotic widow and an epileptic scientist become interested in one another. Ronald Reagan, Viveca Lindfors, Broderick Crawford.

★ Times Television Section ★

Lahr and Holloway Star Together In 'Fantasticks'

New Olympic Games Schedule for CBC-TV For Tokyo Coverage This Week on Channel 2

By TOM MASTERS

Two mutual admirers, Bert Lahr and Stanley Holloway, cut capers together as the fathers of two not-so-star-crossed lovers in the TV rebroadcast of the off-Broadway production, "The Fantasticks," Sunday at 10 p.m. on Channel 5.

They sing duets, dance, engage in a comedy duel and conduct a feud, in this TV adaptation of the long-running off-Broadway musical.

Their roles have farcical overtones, but serious undertones. For "The Fantasticks" is essentially the serious story of a young couple who learn that life can be cruel, bitter and disappointing, however bright the promise of young love.

Both Lahr and Holloway have been associated with lighthearted productions over the years, Lahr's most famous movie role being the cowardly lion in "The Wizard of Oz" and Holloway's most famous Broadway role that of Alfred Doolittle in "My Fair Lady." Yet each considers himself an actor and not only a comedian.

"Comedy actors are serious. We're not the type to try to be funny on the sidewalk," says Lahr. "It's serious business. What we do is not the same thing done by standup comedians, quipsters or jokesters who try out their jokes on people on the sidewalk."

Though Lahr is essentially a serious man, during the taping of "The Fantasticks" he delighted in "cutting up touches" with Holloway, in the stage vernacular.

Each would try to outdo each other in adding sly little flourishes, a gesture, a song or some subtle piece of business to upstage the other during a scene. Producer-director George Schaefer let each veteran have his head, but just before the scene was finally shot Schaefer suggested tactfully that gimmicks be eliminated.

Lahr recalls that he first saw Holloway years ago in London. "He is a gentleman I've been a fan of for years," Lahr says warmly. "It was in London back in 1932 when Stanley was still in vaudeville."

There is nothing particularly "vaudeville" in Lahr and Holloway's playing of a second-act scene in "The Fantasticks" when they pantomime the inch-by-inch destruction of a cumquat.

The decisive snipping of the scissors is accompanied by Lahr's wordless explosions of anger as he demolishes the nonexistent plant. It is highlighted by the stunned and unbelieving expression of Holloway's face.

At precisely the right moment Holloway gasps, "That does it! You're a murderer!"

★ ★ ★

Three additional programs have been scheduled for the last week of CBC-TV's coverage of the Olympic Games from Tokyo.

Note: Original refers to a program seen for the first time. Repeats are of the previous day's programs.

Saturday, Oct. 17, 4:00 p.m. (repeat);
Sunday, Oct. 18, 5:00 p.m. (repeat); 11:30 p.m. (original);
Monday, Oct. 19, 4:30 p.m. (repeat); 11:35 p.m. (original);
Tuesday, Oct. 20, 4:30 p.m. (repeat); 9:30 p.m. (original);
Wednesday, Oct. 21, 4:30 p.m. (repeat); 11:35 p.m. (original);
Thursday, Oct. 22, 4:30 p.m. (repeat); 11:35 p.m. (original);
Friday, Oct. 23, 4:30 p.m. (repeat); 9:30 p.m. (original).

★ ★ ★

Reginald Van Gleason III, continuing his triumphant "vaudeville" tour, demonstrates the ultimate in self-hypnosis on "The Jackie Gleason Show: The American Scene Magazine" Saturday at 7:30 p.m. on Channels 7 and 12.

While in a trance, the great man sits in a jet-propelled chair on tracks and his body catapulted through a plate-glass window, a barn door and a brick wall—at the conclusion of which he is unharmed.

The show opens with "Hello, Dolly" by the June Taylor Dancers, followed by Gleason's monologue about his old neighbors in Brooklyn.

Comedienne Barbara Heller, as editor Christine Claire, introduces the blackouts of the American Scene Magazine Newsreel. Among the feature "stories" is Gleason as Rum Dum showing a unique way to brew tea, and as the poor soul —with an assist from comedian Sid Fields—trying to sneak his luggage out of a hotel.

Comedian Frank Fontaine, as Crazy Guggenham, visits Joe the Bartender (Gleason) to tell him about the activities of the sons and daughters of the Smiling Sons of the Friendly Shillelagh's Junior Auxiliary Sub-Committee for a War on Ignorance, Absenteeism, Class-Cutting, Playing Hookey and Dropouts, to Further the Promotion of Higher Learning and Lower Bus Fares, Incorporated.

★ ★ ★

Actor James Whitmore narrates another dramatic episode of human interest on "Hindenberg," Channel 4's Survival program, Sunday at 6:30 p.m.

Joseph Spah, known professionally as Ben Dova, courted danger as an aerialist countless times. His powerful arms and great strength were his livelihood. And, when he was a passenger on the fatal flight of the Hindenberg, these powerful arms were his life . . . as he held on for survival.

Each week on Channel 4, survivors of world-renowned events reveal to TV viewers, with all the emotion of the first time, what actually happened when they were catapulted into a struggle for their lives against overwhelming odds and had to employ untapped resources of mind, body and spirit in order to survive.

The musical score for Survival is provided by Nelson Riddle.

★ ★ ★

Mr. Magoo stars as Ishmael in "Moby Dick," an adaptation of Melville's classic, on The Adventures of Mr. Magoo, seen Saturday at 8 p.m. on Channel 5.

Jim Backus is the voice of Mr. Magoo in the series which features animated dramatizations of all-time favorite tales. Theodore and Mathilde Ferro wrote the "Moby Dick" teleplay.

Mr. Magoo does a creditable portrayal of Ishmael, only crew member of the ill-fated Pequod to survive an attack by the legendary white whale, Moby Dick.

★ ★ ★

Two nightclub hypnotists and four professionals discuss hypnotism and its use on Open End's "Can You Be Hypnotized?" Sunday at 12 noon on Channel 5.

The two-hour program will have as its guests Dr. Albert Abarbanel-Brandt, Dr. Sidney Pulver, Dr. Martin T. Orne, Dr. Herbert Spiegel and two nightclub hypnotists: Pat Collins and George Singer.

The guests discuss with host David Susskind the science of hypnosis, whether or not the medical profession has accepted hypnotism as definite therapy, and the dangers, if any, of being hypnotized.

★ ★ ★

Love and the man-woman relationship is explained to Rhoda the robot by her custodian, Dr. McDonald, with strange results on My Living Doll Sunday at 9 p.m. on Channels 7 and 12.

Robert Cummings, starring as Dr. Bob McDonald, believes that Rhoda—played by Julie Newmar—should be programmed to cope with any problems she might encounter as a result of her beauty.

His experiments with love and emotions results in Rhoda falling for a vacuum cleaner salesman's romantic advance; in ardent Peter Robinson—played by Jack Mullaney — being knocked knocked off a couch, and in Rhoda making advances of her own to Dr. Cooper, the space lab boss, who is Irene Adam's date.

DINAH'S BACK—Television's first lady of song, Dinah Shore returns to network TV as star-hostess in the first of four special variety hours seen Saturday at 9:30 p.m. on Channel 4. Special guests appearing with her tonight are comic George Gobel and comedienne Rose Marie. David (Fugitive) Janssen joins Dinah in looking at the baffling world of the teen-ager.

TV SERVICE
90-Day Guarantee
also
RADIOS - HI-FI
Small Appliances
EV 8-5271
SOLID STATE ELECTRONICS
515 CORNWALL ST.

TOOTHACHE
Don't suffer agony. In seconds get relief that lasts with ORA-JEL. Speed-release formula puts medications to work instantly to stop throbbing pain. Recommended by many dentists as "first-aid" for toothaches yet so safe doctors recommend it for teething, too. 89¢ ORA-JEL

BARRETT DUROID ROOFS
We Specialize in Good Roofs
We apply all types of Asphalt Shingles
"If It's Good . . . It's Good by Robertson"
BROCK ROBERTSON
2715 Mt. Stephen
EV 3-9644
WINEGARD CHANNEL MASTER ANTENNA
We Install and Maintain TV and CB Antennas. We are Victoria's oldest established Shingling and Antenna Service.
TV Antenna Service Est. Since 1910

SANDS Funeral Chapels
Three chapels dedicated to thoughtful and understanding service at considerate cost.
Victoria EV 3-7511
Sidney GR 5-2932
Colwood GR 8-3821

Amazing New "Break-through" from Beltone Research
—the Micro-Module Circuit

Actual Size of Beltone Serenade
How could Beltone pack so much POWER FOR CLEAR HEARING in the Serenade, Beltone's smallest behind-the-ear hearing aid that weighs less than ¼ ounce? Only by perfecting the amazing Micro-Module Circuit, a unique amplifier on which a patent is pending. It's so small 200 occupy only one cubic inch! Try Beltone's tiny Serenade today! See how it hides nearly out of sight behind the ear. Discover unique, new power for clear hearing! No obligation, of course.
The Serenade is a product of Beltone Electronics Corp., world's largest exclusive manufacturers of hearing aids and precision hearing measuring equipment, a company devoted entirely to the hard of hearing.
E. C. GORLING & CO. LTD.
418 Scollard Building, 1207 Douglas Street
Phone EV 3-3943

TELEVISION PROGRAMS (Continued) Oct. 17 to Oct. 24

WEDNESDAY, Oct. 21

Time	Ch'n'l No.	PROGRAM
5 PM	2	Forest Rangers
	4	Captain Puget
	5	Stan Boreson
	6	Movie
	7	Superman
	8	Munsters
	12	Magilla Gorilla
5:25—	4	Teeny the Clown
5:30—	2	Music Hop 12 Movie
	4	Dobie Gillis
	5	Woody Woodpecker
	7	Lloyd Thaxton
	8	Pro Hockey: Black Hawks vs. Canadians
6 PM	2	Wendy and Me
	4	News
	5	Huntley-Brinkley
	11	Highway Patrol
6:20—	6, 7	News
6:30—	2, 5	News
	6	Farmer's Daughter
	7, 12	Walter Cronkite
7 PM	2	7 o'Clock Show
	4	Small World
	5	Death Valley
	6	Burke's Law
	7	Politics
	11	Bowling
7:30—	2	Provincial Affairs
	4	Ozzie and Harriet
	5	Virginian
	7, 12	News Spec.
	8	Favorite Martian
8 PM	2, 4	Red River Jam.
	5	Patty Duke
	8	Virginian
	11	Outdoors
8:30—	2, 5	Perry Mason
	4	Shindig
	7, 12	Beverly Hillbillies
	11	Ski Northwest
9 PM	4	Mickey Rooney
	5	Movie
	7	Dick Van Dyke
	11	Politics
	12	Car 54
9:30—	2, 6	Festival
	4	Burke's Law
	7	Cara Williams
	8	Outer Limits
	11	News 12 Bill Dana
10 PM	7	Danny Kaye
	11	Movie
	12	East/West Side
10:30—	4	News Spec.
	8	Twilight Zone
11 PM	2, 4, 5, 6, 7, 8	News
	12	Movie
11:15—	2	Viewpoint
	5	Tokyo Olympics
11:20—	2	News, Sports
11:30—	4	Movie
	5	News 7 Movie
11:35—	2	Tokyo Olympics
11:45—	5	Johnny Carson
	6, 8	Bud Sherman
12:05—	2	Movie
1 PM	12	M-Squad

THURSDAY, OCT. 22

Time	Ch'n'l No.	PROGRAM
5 PM	2	Magilla Gorilla
	4	Captain Puget
	5	Stan Boreson
	6	Edgar Wallace
	7	Superman
	8	Movie
	12	Woody Woodpecker
5:25—	4	Teeny the Clown
5:30—	2	Music Hop
	4	Dobie Gillis
	5	Huck Hound
	7	Lloyd Thaxton
	12	Movie
5:50—	6	Favorite Martian
6 PM	2	Football News
	4	News
	5	Huntley-Brinkley
	11	Highway Patrol
6:20—	6, 7	News
6:30—	2, 5	News 6 Virginian
	7, 12	Walter Cronkite
	8	To Be Announced
	11	Sea Hunt
7 PM	2	7 o'Clock Show
	4	Jim Owens
	5	Law and Mr. Jones
	7	N.W. Traveller
	8	Farmer's Daughter
	11	Movie
7:30—	2	Some of Those Days
	4	Flintstones
	5	Daniel Boone
	7	Munsters
	8	Andy Williams
	12	The Entertainers
8 PM	2, 6	Hazel
	4	Donna Reed
	7	Perry Mason
8:30—	2, 6	Serial
	4	My Three Sons
	5	Dr. Kildare
	8	Windfall
	12	Best of Groucho
9 PM	2, 6	Defenders
	4	Bewitched
	7	Password
	8	Dick Van Dyke
	11	Football News
	12	Gunsmoke
9:30—	4	Peyton Place
	5	Hazel
	7, 8	Baileys of Balboa
	11	News
10 PM	2	Rogues
	4	Jimmy Dean
	5	Suspense Theatre
	6	Tides and Trails
	7	Defenders
	8	Jack Paar 11 Movie
10:30—	12	Lawless Years
	6	Twilight Zone
	12	Al Swift
11 PM	2, 4, 5, 6, 7, 8	News
	12	Movie
11:15—	2	Viewpoint
	5	Tokyo Olympics
11:20—	2	News, Sports
11:30—	4	Movie 5 News
	7	Movie
11:35—	2	Tokyo Olympics
11:45—	5	Johnny Carson
	6, 8	Your Move
12:05—	2	Movie
1 AM	12	Movie

FRIDAY, OCT. 16

Time	Ch'n'l No.	PROGRAM
5 PM	2	Thierry La Fronde
	4	Capt. Puget
	5	Stan Boreson
	6	Movie
	7	Magilla Gorilla
	8	Movie
5:25—	4	Teeny the Clown
5:30—	2	Music Hop
	4	Dobie Gillis
	7	Lloyd Thaxton
	12	Movie
6 PM	2	Donna Reed
	4	News
	5	Huntley-Brinkley
	11	Highway Patrol
6:20—	6, 7, 8	News
6:30—	2, 5	News
	6	Avengers
	7, 12	Walter Cronkite
	8	Dance Party
	11	Sea Hunt
7 PM	7	o'Clock Show
	4	Ensign O'Toole
	5	Politics
	7	Movie
	11	Adven. in Paradise
7:30—	2	Plain Talk
	4	Jonny Quest
	5	Tokyo Olympics
	6	Munsters
	8	Andy Griffith
	12	People Are Funny
8 PM	2, 6	Country Hoedown
	4	Farmer's Daughter
	5	Double Your Money
	11	Naked City
	12	Dakotas
8:30—	2, 6	Mr. Broadway
	4	Addams Family
	5	Bob Hope
	8	McHale's Navy
	8	McHale's Navy
9 PM	4	Valentine's Day
	8	Red Skelton
	11	Pioneers
	12	Danny Kaye
9:30—	2, 6	Telescope
	4	12 o'Clock High
	5	Jack Benny
	7	Gomer Pyle
	11	News
10 PM	2	Ben Casey
	5	Jack Paar
	6	Outer Limits
	7, 12	Reporter
	8	Gunsmoke
	11	Movie
10:30—	4	Have Gun, Travel
11 PM	2, 4, 5, 6, 7, 8	News
	12	Movie
11:15—	2	Viewpoint
	5	Tokyo Olympics
11:20—	2	News
11:30—	4	Movie
	5	News
	6, 8	Movie
	7	Movie
11:35—	2	Movie
11:45—	5	Johnny Carson
1 AM	7	Roller Derby
	12	Late Show

SATURDAY, OCT. 24

Time	Ch'n'l No.	PROGRAM
9 AM	4	Deputy Dawg
	5	Under Dog
	6	Sideshow
	7, 12	Alvin Show
9:30—	4	Buffalo Bill Jr.
	5	Fireball XL-5
	7	Tenn. Tuxedo
	12	Fun-O-Rama
10 AM	4	Shenanigans
	5	Dennis the Menace
	6	Spectrum
	7, 12	Draw McGraw
10:30—	4	Annie Oakley
	5	Sport Special
	6	Portrait
	7, 12	Mighty Mouse
11 AM	4	Caspar
	5	Football: Minnesota vs. Michigan
	6	Dance Party
	7, 12	Linus
11:30—	4	Beany and Cecil
	7	Jetsons
	12	Lone Ranger
12 M	4	Bugs Bunny
	7	Sky King
	12	Movie
12:30—	2	Wrestling
	4	Hoppity Hooper
	7	Flicka
	8	Sideshow
1 PM	4	Magic Land
	6	Horse Races
	7	Movie
1:30—	2	Horse Races
	4	U.S. Bandstand
	8	Colonel Loonar
	12	Broken Arrow
2 PM	2	Empire Game
	5	Football Scores
	12	Man About the House
	7	Surfside Six
	11	Box 11 RFD
2:30—	4	Election Preview
	5	Bowery Boys
	8	Kiddies on Kamera
	11	Brakeman Bill
	12	Flicka
3 PM	2	Bowling
	4	Lone Ranger
	6	Wrestling
	7	Trails West
	8	Follow the Sun
	11	U Profile
	12	Tenn. Tuxedo
3:30—	4	Battle Line
	5	Fury
	7	Man From Cochise
	11	These Are Yours
	12	Jetsons
4 PM	2	Olympics 4 Bowling
	5	Exploring
	6	Olympics
	7	Football 8 Win Mill
	11	En France
	12	Fun-O-Rama
4:30—	2	Country Time
	6	Win Mill
	8	Wide World of Sports
	11	Jack Rivers
	12	Peter Potamus
5 PM	2, 6	Bugs Bunny
	4	Wide World of Sports
	5	Olympic Games
	7	World War I
	12	Fun-O-Rama

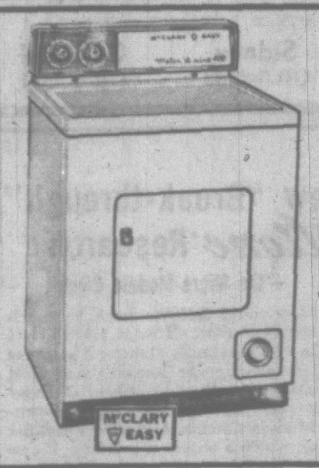

FEATURING
- Infinite Heat Control
- Top Lamp
- Safety Door
- Giant Lint Filter
- Famous Meter-O-Aire System

Price $179.95

BUTLER BROS. SUPPLIERS LTD.
1720 DOUGLAS ST. EV 3-6911

Enter "WALTZ THROUGH WASHDAY CONTEST" AT

WIN A TRIP TO VIENNA

Newspaper Circulation Is Going Up in Victoria

Our circulation is audited at regular intervals by experienced A.B.C. circulation auditors and their reports are made available to our advertisers without obligation. When you buy space in a newspaper, you KNOW EXACTLY HOW MANY COPIES WILL BE DELIVERED!

Ask Your Newspaper Advertising Representative to Show You a Copy of the Latest Audited Circulation Report Which Is Now Available

THERE IS NO SUBSTITUTE FOR THE FACTUAL WRITTEN RECORD!

DRAPED ROBOT

$500 Sheet Dust Cover For Machine

It figures that Hollywood would concoct a $500 sheet to cover a million-dollar torso.

The torso, in this case, belongs to statuesque Julie Newmar, who stars with Bob Cummings in a new comedy series, "My Living Doll." The show made its debut Sunday, Sept. 27, on the CBS television network.

The sheet was worn by Miss Newmar in the premiere episode when she was introduced as Rhoda, a robot, otherwise known as Air Force Project 709. She's a super-secret project, of course. Cummings is the only one who knows she isn't human. Complications arise when he tries to program this gorgeous creature for life with people.

Miss Newmar appeared throughout the show's initial episode clad only in the sheet. Not often does a star of a television series spend an entire program that simply garbed.

JULIE NEWMAR — Would you look as good in a sheet?

But on the shapely Miss Newmar, the sheet is anything but simple.

In the first place, the sheet wasn't just sewn. It was created, in the vernacular of couture, by Desilu Studios designer Elois Jenssen. She spent three weeks making sketches and working out the sheet's construction with seamstress Jane Dutton.

Then Miss Jenssen conducted a careful search for just the right weight of raw silk—not too heavy, not too light. She measured the 5-foot, 10-inch Miss Newmar and her various lateral dimensions. And some 2½ yards of material were stitched into an approximate size 12, with artful tuckings, seamings and hemmings.

An elastic rims the strapless bodice and the sheet fastens with strategically placed hooks and eyes.

"Zippers," Miss Jenssen explained, "are not flexible enough for the effect we wanted."

On the back were taped black, specially designed letters and numerals designating Rhoda's Air Force designation: AF 709.

Estimating the cost of the project, Miss Jenssen figured that $500 was a conservative guess to cover time and materials. She commented:

"It looks like a sheet but it's made like a gown. It's designed to look artless but it really is a very sophisticated garment."

You bet.

Station	Channel No.
CBUT-TV (Vancouver)	2
KOMO-TV (Seattle)	4
KING-TV (Seattle)	5
CHEK-TV (Victoria)	6
KIRO-TV (Seattle)	7
CHAN-TV (Vancouver)	8
KTNT-TV (Tacoma)	11
KVOS-TV (Bellingham)	12

Wayne and Shuster Mon.

Arnold Wesker's Avant Garde Theatre 'Roots' on 2 and 6

'The Silence Barrier' First of Two Parts Telecast Monday at 10 p.m. on Channel 2

By TOM MASTERS

Wayne and Shuster send a message "From Bombay with Love," Professor Waynegartner goes to the Olympics and distinguished actor William Hutt introduces "Shakespeare's Song Hits" on this season's first Wayne and Shuster Hour, to be seen on CBC-TV's Show of the Week, Monday at 8 p.m., on Channels 2 and 6.

Along with the laughs from Canada's top comics, there will be songs by Shirley Harmer and Doug Crosley and a dance production number featuring Don Gillies and Carlu Carter.

The main comedy sketch is a takeoff on the current crop of spy thrillers—"From Bombay, with Love," featuring Johnny as Inspector Krishna M. Chutney and Frank as Henry Cabot Shuster.

Once again, the boys will present one of their popular mime routines. "This international style of comedy," says producer Bill Davis, "seems to have a wide appeal, and I'm encouraging Wayne and Shuster to do more of it."

In "The Duel," Frank is the fearless Count Francois de la Formidable, and Johnny is the chicken-livered Count Jean de la Phinque.

William Hutt is the sonorous reader in the Shakespeare's Song Hits number. His excerpts from Shakespeare remind singers Harmer and Crosley of popular song hits.

★ ★ ★

"The Silence Barrier," a special two-part documentary report on the problems of deafness, will be presented on CBC-TV Monday at 10 p.m. on Channel 2.

Produced at CBC Halifax by Sandy Lumsden, "The Silence Barrier" is written by Lloyd MacInnis, who will act as host on the two programs.

Lumsden and MacInnis, accompanied by a film production crew, went to various parts of Canada and the U.S. where there are diagnostic centres, pre-school clinics and special schools.

They spoke with doctors and educators and watched special treatment and training.

To find out what deafness is like, they interviewed children and adults who are profoundly deaf.

In the opening sequence one of the leading Canadian educators in the field, Dr. David Kendall, assistant professor of special education at the University of British Columbia, introduces the subject by stating that "deafness, although an invisible handicap, is a severe one and a great challenge to the educator."

Dr. Kendall feels there should be more public awareness of the problem and that Canada should have more facilities for the early diagnosis of deafness, the training and oral education of deaf children.

To find out, Lloyd MacInnis speaks with Dr. Richard Thompson, clinical psychologist with the Beverly School for the Deaf at Beverly, Mass.

Dr. Thompson, being deaf himself, feels that, without language, it is very difficult for a deaf person to become a member of society. Dr. Thompson says the training must begin in the home, by the time the child is three years old.

The problem is examined further by Dr. William G. Hardy, of the Johns Hopkins Hospital, Baltimore, Maryland, and leading audiologist in North America. Dr. Hardy reviews the types, causes and degrees of deafness.

Following this a parent recalls his first reaction when he learned his child was deaf.

★ ★ ★

Beatie Bryant, the exuberant and restless heroine of Arnold Wesker's Roots, returns to CBC-TV's Festival series Wednesday, at 9:30 p.m. on Channels 2 and 6.

First telecast on the series last December, Roots stars the young English actress Geraldine McEwan as Beatie, the girl who comes home to her family of Norfolk farm workers after three years in London.

Home after three years of "learning about life" in London, she is shocked by her family's indifference to the world of ideas, their plodding acceptance of the underprivileged backwater existence which is their lot.

Her attempts to prepare them for the impending visit of Ronnie, her London fiance, meet with passive resistance at first. But this erupts into a shattering rift in the family, gathered to await Ronnie's arrival. In the end, it is Beatie who is brought to the point of self-realization.

★ ★ ★

The tragic death of Jefferson High's star quarterback during a practice session spurs Albert Vane (Dean Jagger) and head coach Lou Myerson (guest star Claude Akins) to make a critical analysis of Myerson's quest for a championship team, in "One Monday Afternoon" on Mr. Novak Tuesday at 7:30 p.m. on Channel 5.

The victim's father, claiming his son was injured previous to the accident which claimed his life, threatens to sue the school if a medical report verifies his claim.

Coach Myerson quits before the report comes through but reconsiders after a frank talk with Mr. Vane.

Brooke Bundy guests as Carol Walker, the dead boy's former girl-friend. The cast also includes Alan Hunt as Jerry Donan, the quarterback, Mickey Braddock, a team member, Sherman Scott as Ralph Donan, the dead boy's father and Tom Anthony as Coach Price.

This episode was produced by Leonard Freeman, written by Herman Groves and Mel Goldberg and directed by Paul Wendkos.

★ ★ ★

Napoleon Solo is trapped by a former Nazi scientist who needs his blood type for an experiment that threatens the rebirth of Nazism in "The Deadly Games Affair" Tuesday at 8:30 on Channel 5.

Alexander Scourby guest stars as Professor Amadeus, a Nazi blood specialist, who was thought to have perished in flames in the last days of the Second World War.

When it is learned that he is in New York conducting life-giving experiments with bodies Solo makes a reluctant—and romantic — truce with Angelique, a THRUSH agent, and both set out to locate the professor.

★ ★ ★

Viewers will take part in an over-night camping expedition with that rugged group of jeep drivers "The Ridgerunners" on Exploration Northwest Monday at 7 p.m. on Channel 4.

The group, comprised of 17 jeeps, 40 humans (the youngest of whom was 4), and 12 dogs, left the Yakima Valley early one Saturday morning, equipped for camping and lots of adventure, and headed for Darland Mountain, their aim being to climb to its height via the toughest route available.

Included in the films of this exciting adventure are shots of the jeeps in incredible situations —driving up 30-foot piles of rocks, stuck in mud over the tires, and climbing extraordinarily steep slopes.

In order to insure safety, the tires in the jeeps are reduced to only 14 pounds of pressure for greater "grip-ability."

The jeeps which the club members use are equipped with altimeters, inclinometers, exhaust pipe amplifiers, ham radios (for contact with other members and with families back at home), specially-designed roll bars, and seat belts — and some of them, not all, have been souped up. Wally Klingele, leader of the group, estimates his investment in his jeep at close to $10,000.

Though formed with fun in mind, the Ridgerunners Club works closely with the sheriff's department in any local or national emergency, and has many times received national acclaim for phenomenal mountain rescues.

FROM BOMBAY WITH LOVE—Johnny Wayne and Frank Shuster play Inspector Krishna M. Chutney and Inspector Henry Cabot Shuster in this sketch from the first Wayne and Shuster Hour this season on Show of the Week on Monday at 8 p.m. on Channels 2 and 6. Also appearing on the show are the comics' guests, Shirley Harmer and Doug Crosley.

ASK RITHETS!

You are invited to submit questions on insurance and similar matters for inclusion in this column. The origin of such queries is kept entirely secret.

Q. I have a cleaning woman come in once a week. If she fell from the steplaidder, would my homeowners' policy protect me against a possible lawsuit?

A. Yes. The modern homeowners' policy and also the personal liability policy automatically include servants not residing with you. Such outservants are also protected under your voluntary medical payments clause.

To be sure, Ask Rithet's to check your policy.

RITHET CONSOLIDATED
Insurance - Real Estate
Mortgages - Auto Finance
706 FORT STREET
Just Above Douglas
Telephone EV 2-4251

REPAIRS
TV and Radio
Combination Repairs at Reasonable Rates
Loan Sets on Request
All Work Guaranteed!
We rent TV's, Radios, Record Players and Tape Recorders
KENT'S 383-7104 383-5513
742 FORT STREET
Victoria's Largest Independent Dealer for Electrohome and Zenith.

IF IT'S TIRES IT'S OK TIRE
2986 DOUGLAS STREET

MONEY PROBLEMS? LOANS $50 TO $5,000
PRUDENTIAL FINANCE CORP. LTD.
670 Fort Street, No. 24, Victoria, B.C. Telephone 388-5148.

COLOR TV
EXCLUSIVE OFFER!
Due to the High Quality of
ZENITH
COLOR TELEVISION
We are now able to offer a
ONE-YEAR SERVICE CONTRACT, FREE OF CHARGE, WITH THE PURCHASE OF A ZENITH COLOR TELEVISION SET.
HARLEY R. TAYLOR
Authorized Zenith Color Sales and Service Centre
2947 Oak Bay Ave. Phone 385-3914
"Sales Backed by Service"

STERLING PACIFIC MORTGAGE TRUST FUND

YOUR MONEY CAN EARN 8%

with the following features:

- Interest paid every three months
- No acquisition charges
- Amounts accepted—$500 and up
- Interest may be left to compound
- No withdrawal penalty after 1st year
- Mortgage pool in excess of $1,600,000

Transfer Agent: The Canada Trust Company

For full information without obligation send for a copy of our new brochure. A prospectus is available upon request.

MAIL THIS COUPON NOW

STERLING PACIFIC MORTGAGE CORPORATION LTD.
Vancouver 1, B.C.
Sterling Pacific Bldg., 591 Burrard Street,

Please send me a free brochure giving all the facts on your MORTGAGE TRUST FUND yielding 8%. It is understood there will be no obligation.

NAME .....
ADDRESS .....
CITY .....
P10-11-64

the Warren K. Cook man

finds greater choice at Wilson's

Because Wilson's Offers the Largest Selection Of Warren K. Cook Clothes In The City!

You're the kind of man that wants to be well-dressed in impeccably tailored clothes . . . that's why you prefer Warren K. Cook. In Victoria, the finest and largest selection of Warren K. Cook clothing is to be found at W. & J. Wilson . . . offering distinctive suits, jackets and slacks in exclusive patterns and materials . . . styled by Canada's leading designer . . . in only the finest of fabrics imported from Europe's leading mills. Enjoy the perfect combination of quality and comfort . . . tailored smartness that pays compliments to every figure. Choose Warren K. Cook . . . at Wilson's . . . where trained clothiers will help you select from an ever-wider choice of Fall Colours and patterns.

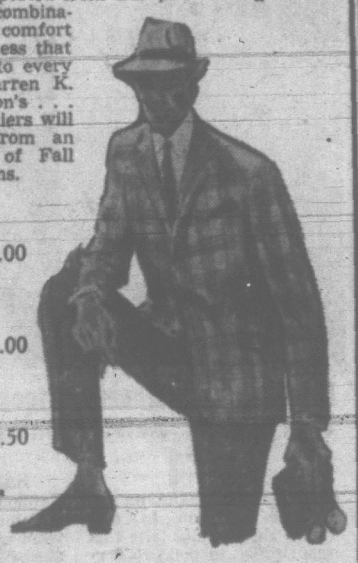

Warren K. Cook Suits from .. 110.00

Warren K. Cook Sport Coats .. from 55.00

Warren K. Cook Pro Slacks from 32.50

OPEN TIL 9 P.M. ON FRIDAYS

W&J WILSON LIMITED

1221 Government Street at Trounce Alley 383-7177

FREE PARKING Tickets Validated from Yates and View Streets Civic Parking Buildings when you shop at Wilson's.

'NEW EVIDENCE' HINTED

No Interference In Car Deals, City Court Told

Government purchasing commissioner George E. P. Jones just "rubber-stamped" someone else's recommendations to buy cars, a colleague said Friday.

He did not even do that in some cases.

Jones is charged with accepting favors on personal cars from George Hankinson, whose firm sold automobiles to the government.

Arthur W. Charlton, the government's chief purchasing agent, told the court that Jones never interfered with awarding contracts which he and government departments had recommended.

Some of the contract approvals, produced in court, bore the signature not of chairman Jones, but of A. E. Webb, another member of the purchasing commission, Mr. Charlton said.

He appeared as a prosecution witness at a preliminary hearing of the first two charges that Jones received favors from Hankinson.

But his answers came under cross-examination from defence counsel T. P. O'Grady.

Later RCMP Sgt. Ernest A. Bonderud testified that Jones denied in a Sept. 9 interview that Hankinson's firm, Pacific Chrysler, was given government business as a result of personal car deals.

Hearing Adjourned

The hearing was adjourned by Magistrate William Ostler in central court to 2:15 p.m. next Wednesday.

Prosecutor Lloyd G. McKenzie, QC, said he wanted further investigation made into "a certain matter."

Mr. O'Grady told the court that on the basis of evidence presented by the Crown so far there was "not a vestige" to warrant committing Jones for trial on the charges.

The charge being heard first is that Jones was "forgiven" payment of $1,577 for a car he obtained last Oct. 30 from Hankinson.

Bank manager Arthur L. Weslowsky Friday afternoon produced copies of records showing payment of Jones' cheque for $1,500 to Pacific Products Use and Services Ltd., another Hankinson firm.

The cheque was dated Aug. 3, 1964.

Earlier Mr. O'Grady had filed with the court a receipt for $1,500 from Pacific Products to Jones which carried a notation that it replaced an earlier cheque to Pacific Chrysler.

Mr. Charlton, who works in the office run by Jones, produced a file of successful bids by Pacific Chrysler for government car contracts.

The bids were between December 1963 and April 1964.

Mr. Charlton said he made recommendations to Mr. Jones for his "notation."

Asked if Jones had the final say in such deals, he replied "I wouldn't say exactly the final say—he notes that the transaction is in order."

Webb Signature Identified

Then Mr. O'Grady asked Mr. Charlton to identify signatures of approval on the documents.

The first three in the file, all dated March 9, 1964, bore the signature of A. E. Webb.

"Did chairman Jones interfere with the recommendations or influence the outcome?" asked Mr. O'Grady.

"No sir."

"Did Jones at any time during your period of service attempt in his official capacity or any other capacity to interfere with you or influence you in the conduct of bidding practices or awarding of contracts by any means at all?"

"No sir.'

"He simply rubber-stamped your recommendations?"

"Yes.

"If the recommendations were out of order the chairman was qualified, if he wanted an explanation."

Asked Mr. O'Grady: "His role was as a watch-dog essentially?"

"Yes."

Special investigator Archie Plummer of the attorney-general's department told of the probe into the affairs of Jones and Hankinson.

Probe Started July 8

He began with a visit to Chrysler of Canada offices in Vancouver July 8, where he got two files. He said he turned the matter over to RCMP July 20.

Also Friday morning, student accountant James C. Heaney told of a vain search in Pacific Chrysler books for a record of a receipt given to Jones.

But he agreed with Mr. O'Grady that a book containing a duplicate record could be missing.

Mr. O'Grady also pointed out a blank sheet in one of the company receipt books.

The top of the page was torn off.

"Perhaps someone removed what might have been the carbon record?" suggested Mr. O'Grady.

"Yes," Mr. Heaney said.

November 4 Trial Date?

If the Jones case goes to trial, it will probably be Nov. 4.

That is the tentative date agreed upon, according to T. P. O'Grady, counsel for government purchasing commission chairman George E. P. Jones, accused of accepting favors from a car dealer.

Magistrate William Ostler will decide if a trial is warranted or will dismiss the charges when he completes a preliminary hearing still under way.

Dealer Released; New Charges Laid

City auto dealer George Hankinson Friday went free, without bail, and without having been arrested after fresh charges were made against him.

Earlier charges that he conferred benefits upon B.C. government purchasing commission chairman George E. P. Jones were quashed by Magistrate William Ostler.

The reason: a technicality.

The charges said he conferred the favors on Jones and that his firm, Pacific Chrysler, did business with the government.

But they did not link the two, and Mr. Ostler upheld defence lawyer Jack Cowan's bid to throw them out on this ground.

However, fresh charges, amended to correct the omission, were immediately filed against Hankinson.

Mr. Cowan agreed to a remand until next Friday.

But technically, Hankinson had not been arrested on the new charges, though he appeared in court voluntarily to hear them read.

And because of this, Mr. Ostler noted, it was impossible to set any bail. Hankinson was relieved of a $2,000 surety when the original charges were quashed.

LBJ OFFERS TO MEET BRITISH PM

CINCINNATI (AP) — President Johnson telephoned the new British prime minister, Harold Wilson, Friday to offer congratulations and lay the groundwork for a possible joint meeting.

It was understood no decision was made on when or where the two leaders might get together.

It seemed likely they would consider a conference later this year or early in 1965 provided Johnson wins election in the Nov. 3 balloting.

EARLIER ARREST ON RECORD

Secret Service Knew of Jenkins

WASHINGTON (UPI)—The Secret Service knew more than three years ago that resigned White House aide Walter W. Jenkins had an arrest record. But it may not have known the arrest was on a morals charge.

It was learned Friday that the FBI informed the service in April, 1961, that the long-time adviser and personal friend of President Johnson had been arrested in January, 1959.

The check by the FBI was made at the request of the Secret Service while Jenkins was on Johnson's vice-presidential staff. The information given to the service came from a fingerprint file card which the FBI had received shortly after Jenkins' arrest.

Jenkins, who resigned his White House job after public disclosure of the 1959 arrest and another one last Oct. 7 at the Washington YMCA, is under treatment for "extreme fatigue" at a Washington hospital.

Republicans have made campaign charges that Johnson covered up the facts about Jenkins' arrest, although the president has said he never received any information about them.

In Our 61st Year

Zaba Bros Limited

1130 Douglas St.
Phone EV 4-0561

We Salute Victoria's Business Women during Business Women's Week — Oct. 18 to 24.

8.98

"The Blouson" feminine friller

It's new and so beguiling with all its feminine lace frills and yet so practical. Touch-n-go fabric of polyester and cotton that needs little or no froning. Lace is cotton too, bottom elasticized for over skirts or perfect for under jumpers with face framing flattery. White only in sizes 10 to 16.

Blouse Dept.—All 4 stores

CHARGE IT! New accounts opened in minutes.

SHARE the UNITED Way

Hudson's Bay Company.
INCORPORATED 2ND MAY 1670.
Douglas at Fisgard Dial 385-1311

Only Two More Weeks

to see the Medallion House of all Seasons, hurry down!

This display home is housepower-wired to B.C. Hydro Gold Medallion standards. This ensures wiring capacity for all electrical demands, light for living, and electrical heat. B.C. Hydro provides free wiring, lighting, heating and kitchen planning services for all homeowners. All furnishings may be ordered through the Bay!

DESIGNED BY BYRON PRICE

BUILT BY Vickery Construction Ltd. Vancouver Island's Leading House Builders

All Electrical Products by Canadian General Electric

Open Daily 2 p.m. to 9 p.m. except Tuesdays

Address: 3538 Redwood Avenue

Check the illustrated map for convenient approaches

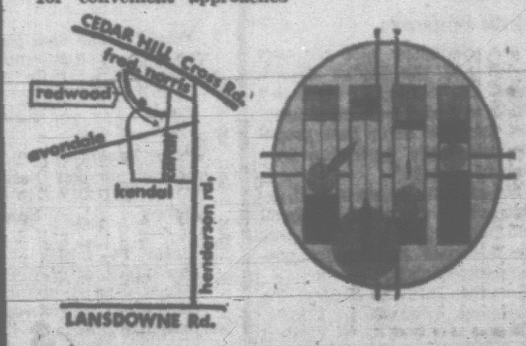

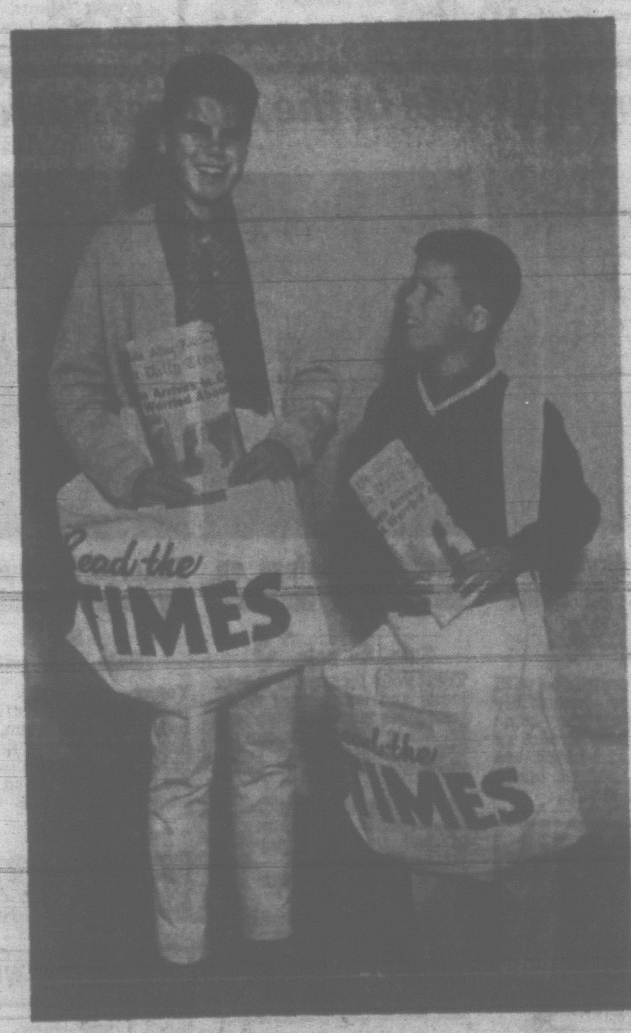

FOLLOWING IN THE FOOTSTEPS OF MY BIG BROTHER...

Where one goes, the other wants to follow. What one does, the other wants to do also. Such is the case of Alan Peterson and his younger brother Brian, the two healthy and energetic sons of Mr. and Mrs. Sigurd B. Peterson at 2784 Burdick

His big brother is his idol and some day in the near future he hopes to also get his opportunity to be a Times Newspaperboy, and join the large family of young businessmen who have the advantage of earning while learning the essential good business lessons of responsibility, self-reliance, courtesy and service.

Saturday, October 17, is a special day in 1964. It is National Newspaperboy Day, and throughout Canada and the United States we pay tribute to some 700,000 young citizens of both countries who render an important service in our daily living.

The Victoria Daily Times has every reason to be proud of their large corps of newspaperboys and we gratefully dedicate this space to them.

For information on obtaining a route, call at Times Circulation Department, or phone 382-3131.

VICTORIA DAILY TIMES

WINTER WORK BONUS HOMES

AS LOW AS $1,000 DOWN

3 Bedrooms, 2 Bathrooms $16,950
4 Bedrooms, 3 Bathrooms $17,950
5 Bedrooms, 3 Bathrooms $18,750

Price includes sewered Gordon Head lot

BYRON PRICE 1314 Quadra St. EV 5-2458

THEY LOVE HIM IN L. AUSTRIA

Premier Bennett received an award from the Lower Austria parliament during his recent visit there.

A scroll in his office says he has been presented with the "Golden Commander's Cross of Merits for the Province of Lower Austria, with star."

The award was "in acknowledgement of his outstanding merits on behalf of Lower Austria." The scroll didn't elucidate.

Hate Literature Ban Probed By Post Office

By RONALD LEBEL

OTTAWA (CP)—Postmaster-General Nicholson indicated in the Commons Friday that the government is considering an amendment to the criminal code to fight mail distribution of scurrilous anti - semitic and anti - Negro propaganda.

At the same time he rejected a proposal by David Orlikow (NDP — Winnipeg North) that mail privileges be withdrawn from anyone who distributes literature "calculated to bring into hatred, ridicule or contempt, any person or group of persons by reason of race, national origin, color or religion."

Mr. Nicholson, a lawyer, argued that Mr. Orlikow's private member's bill would legalize government censorship and invasion of privacy, undermining the historic rights of the individual.

The measure was talked out in the hour set aside for private members' business, but will come up next Friday for further debate.

Milton Klein (L — Montreal Cartier) and Mr. Orlikow said the type of hate literature being sent through the Candian mails at present can embolden potential political assassins and prepare public opinion for repressive action against certain minorities.

SEEK FORMULA

Mr. Nicholson said the post office and the justice department are continuing an active study to find a legislative formula that will deter hate propagandists while protecting freedom of speech.

He said the courts should decide which pamphlet is illegal and which is legal. This was not a proper function for government officials.

In other business Friday, the Commons approved a $216,000 advance for 1964-65 to Central Mortgage and Housing Corporation, administered by Mr. Nicholson.

Opposition MPs criticized the housing agency for moving too slowly in the public housing field and for discriminating against veterans in Vancouver and elsewhere.

Privy Council President McIlraith introduced a second set of supplementary estimates for 1964-65 totalling $61,320,145. The bulk of the amount, $50,360,000, will be used to finance the winter works program and $500 bonuses for winter-built homes.

The new spending items brought total estimates for the current fiscal year. to $6,836,006,787, not including old age pensions.

IN SAANICH

Trustees Refuse School Bus

Saanich school board won't provide bus service for children who have to cros Patricia Bay Highway on their way to Royal Oak Elementary School.

Board chairman Reginald Sinkinson said after Friday's meeting a request for bus service was denied because "it's completely impossible to reroute the buses to handle it."

The board was under no obligation to provide transportation for any students according to the School Act.

A petition signed by 31 parents in the 4200 block Quadra Street and neighboring area was given the board earlier. Parents feel a marked crosswalk is dangerous.

"We're sympathetic to their problem," said Mr. Sinkinson, "but we can't be responsible for children on their way to school."

UN Opening Delayed?

UNITED NATIONS (AP) — Delegates predicted today the United Nations General Assembly will postpone its opening at least two weeks in an effort to avert a clash between the United States and the Soviet Union's new regime over UN peace-keeping dues. The word spread after the U.S. switched its stand and made known it would agree to postpone the Nov. 10 opening if someone else proposed such a move. It was believed a group of Asian or African countries would broach the idea and the Communist bloc would agree.

Monday is DOLLAR DAY at the Bay

Hudson's Bay Company.
INCORPORATED 2?? MAY 1670.
Dial 385-1311 for courteous service
Located on Douglas at Fisgard
Shop 9 a.m. to 5:30 p.m.
Thursdays and Fridays 9 'til 9

Housewares, Hardware, Garden Shop and Budget Store. Dollar Values . . . use your PBA or Charge It.

Save on Housewares, Garden Needs . . . Dial 385-1311 . . . Delivery on 3 or More Items

These bean pots go from stove to table
Sale, 2 for $1
Wonderful lunch or TV snack these cold days: delicious, hot beans! These pots are just right for serving them, take a hearty 2-quart capacity.

Wire scouring brush—Just right for getting pots and pans perfectly clean. Sale, 4 for $1

Toilet bowl brush — Comes complete with holder. Plastic construction, nylon bristle brush. 12" handle. Sale, $1

Handi rack—Yellow or turquoise plastic, complete with cleaning pads. Sale, $1

Angel food cake pan—Make the lightest angel food cake in these aluminum pans. Sale, $1

Wash'n rinse dish pan — 2 separate compartments: 1 for washing; 1 for rinsing. Yellow or turquoise. Plastic. Sale, $1

Patio Broom—12" head, 2" bristles to get patio and driveway really free of leaves. Sale, $1

Metal TV tables — Queen size tables, attractively patterned. Just right for entertaining — lots of room for plate, cup, etc. Sale, 3 for $4

Measuring bowl set — Set contains glass bowls plus a 1-cup measure. Set of nested bowls, Sale, $1

Laundry baskets, made of plastic!
Sale, each $1
1½-bushel capacity for a whole family wash! Baskets come in yellow or turquoise, durable plastic construction.

Freezer container set — 1-pint capacity, plastic construction. Sale, set $1
Ten pieces to the set.

Mixing bowl set — 3-pce. plastic mixing bowl sets in yellow or turquoise. Sale, set $1

Rubbermaid bath mats — With safe suction cup base. Pink, white, turquoise. Sale, $1

Adjustable roast racks — Just right for turkey, chicken or roasts, too. Sale, $1

Divided serving tray — For serving chips and dips, candies, pickles. Plastic construction. Sale, $1

Window cleaner — Sponge your windows free of grime with the Squeegee that features a 30" handle, 7" sponge. Sale, $1

Blue enamel roaster — For roasts and for chicken dinners. Holds a 6-lb. roast or a 4-lb. fowl. Sale, $1

Potato ricer — Steel plated basket with enamel handles for ricing potatoes, beets, turnips. Sale, $1

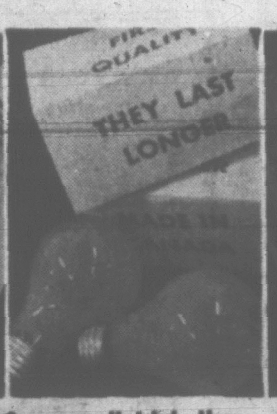

Save on light bulbs, Dollar Day special
Sale, 8 for $1
Light up your home with 40, 60 and 100-watt bulbs and save Monday at the Bay.

Mesh dishcloths—Attractive multi-striped cloths in ribbed cotton for wiping down counters. Sale, 10 for $1

Electric frying pan cleaner —New and easy way to clean a frying pan. Sale, $1

Clothes pin bag and pegs—Cloth bag comes complete with 72 wooden pegs. Sale, $1

Clear view cake pan—8"x8" size with plastic cover, for baking or storing cakes. Sale, $1

Cake cooler set — Set of 3 wire racks to set cakes on when you've finished baking. Sturdy construction. Sale, $1

Plastic drain mat, dish rack combined
Sale, $1
Leave your dishes to drain in one of these yellow or turquoise plastic drain mat and dish rack combined.

5-pce. mug set—These plastic mugs are insulated and couldn't be better for hot soup or ice cold drinks. Sale, set $1

4-string corn brooms—Smooth wooden handle, good quality bristles — a broom that lasts a long time! Sale, $1

Yacht mops — 8-oz. head, smooth wooden handle . . . Just right for washing kitchen or bathroom floors. Sale $1

Thermal packs—Keeps food hot or cold, especially good to take on camping trips. Sale, 4 for $1

Knife racks — Rooster design for the kitchen. Wooden construction. Sale $1

You can bake and store cake in this
Sale, $1
Clearview cake pan features a plastic top for storage purpose. Tin is 8"x8". Pan's ideal for baking and you store in the same pan.

Recipe file — Comes complete with index cards. Metal construction. Store all your favorite recipes. Sale $1

Measuring spoon set—Aluminum construction, coppertone finish. Set of 4 graded spoons, plus wall rack. Sale $1

Pineapple jelly moulds—Metal construction for individual looking "pineapple" dessert. Sale $1

Individual jelly moulds—Plastic, in assorted colors. Sale, 10 for $1

Oxite tumblers—For hot or cold drinks. Plastic, in assorted colors. Sale, 12 for $1

Snack trays — Wooden construction, trays come complete with built-in coasters. Sale $1

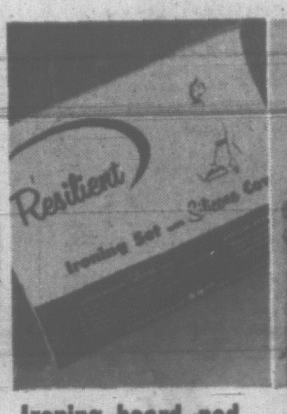

Ironing board pad and cover set
Sale, $1
For smoother ironing, this ironing board pad is silicone covered, with a felt underpad.

Glass bowls—Just right for serving salads or desserts. 8" deep, 12" across. Sale $1

Bath and nail brush set—Plastic, with nylon bristles. Sale $1

Clothesline—150 ft. of galvanized clothesline. Sale $1

Plastic pulleys — To attach to either end of line. Sale, 2 for $1

Aluminum percolators—Three-cup capacity, coffee percolators. Sale $1

Shower-curtain hooks — 12-pce set in plastic, floral design. Sale $1

Kelly lamps — Smart, modern brass and copper finish. Sale $1

Brass towel rings — Good looking towel rings come in modern design. Sale $1

Boot Butler—Black vinyl construction, holds muddy boots. Sale $1

Rocker switches — Replace worn-out switches with these new ones. Sale, 4 for $1

Meat thermometers—Metal construction, complete with 4 metal skewers. Sale $1

Warrior paint, 3 types to choose from
Sale, qt. $1
Three types: flat latex, semi-gloss enamel and exterior enamel. Shop early, because quantity and color choice are limited.
Gallon, $3

Wooden chopping block—Tenderize or chop meat on this 6"x6" block. Sale $1

Hot plate tile—6"x6" in assorted patterns. Set hot pots down on these. Sale $1

Stacking vegetable bins—Just right for storing vegetables or canned goods. Plastic, in yellow or turquoise. Sale, 2 for $1

Ironing cord caddy — For your electric iron to make ironing easier and more effective. Sale $1

Christmas light sets— 8 lights to the set. Sale $1

Cake cover and tray—Plastic construction, assorted colors. Sale $1

French fryer—Complete with fry basket, just right for fish and chips. Sale $1

Juice decanters—Plastic, with tight-fitting lid, 2-quart capacity. Sale, 3 for $1

Utility tub—Yellow or turquoise, plastic construction. Sale $1

Tissue dispensers — Crystal cut plastic in jewel-like pattern. Sale $1

The BAY, housewares, lower main

Garden Shop Dollar Day Bulb Specials

Evergreen shrubs—Well-rooted, upright varieties. Sale, 6 for $1

Evergreen shrubs—Field grown, upright or spreading. Each $1

Heathers — Vigorous growth, in full bloom, choice varieties. Sale, 3 for $1

Clematis plants — Choice of red or white. Sale $1

Camellias — Hardy, local grown plants, healthy, red, pink, white. Sale $1

Polyanthus plants—Healthy, vigorous, all in bloom. Sale, 2 for $1

Golden shrubs — Vigorous, field grown, heavily rooted, upright or spreading. Sale, 2 for $1

Crocus — Mixed colors, pkg. of 60 bulbs. Sale $1

Hyacinths—Mixed colors, pkg. of 10 bulbs. Sale $1

Daffodils — Mixed varieties . . . Package of 30 bulbs. Sale $1

Daffodils — King Alfred Daffodils, bright all yellow. Pkg. of 25. Sale $1

Peat Moss—Best quality. Size 28"x16", 2 cu. ft. Sale, each $1

10 lbs. bonemeal—A necessity for bulbs and shrubs. Sale, 10 lbs. $1

Mushroom compost—For bulbs and all planting. 25"x14" bag. Sale $1

The BAY, garden shop, lower main

Dollar Specials in the Budget Store, 4th . . . Personal Shopping Only . . . No Phone Orders

Lovely Bulky Orlon Cardigans on Sale!
(Subs) Sale, $4
Pep up your wardrobe with one of these beautifully bulky cardigans! They come in go-everywhere shades of white, beige and black, are fashioned in softest orlon. Slight flaws. S.M.L.

WOMEN'S WEAR

Women's Briefs—White and colored rayon tricot briefs with elastic or banded leg. S.M.L. Sale, 4 for $1

Fancy Briefs—Fancy trim, elastic leg rayon tricot briefs in white and colors. S.M.L. Sale, 3 for $1

Girdles — Two-way stretch, pull-on style in white. S.M.L.XL. Sale $1

Seamless Nylons — Flattering seamless mesh nylons in beige, taupe and brown shades. Sizes 8½-11. Sale, 3 for $1

Flannel Sleepwear — Tailored pyjamas in a wonderful assortment of colors and prints. S.M.L. Sale $2

Petti Pants — Styled with elastic waist, lace trim at leg, in pink, blue, black or white Trilon. S.M.L. Sale $1

Slims—Wide wave corduroy slims in cotton come in red or blue. Sizes 10-18. Sale $2

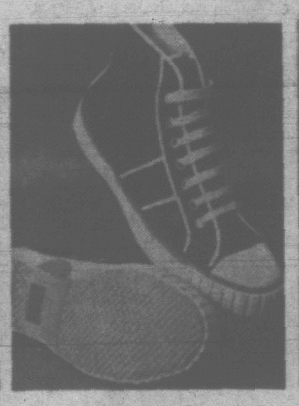

Excellent Savings on Men's Boot Runners
Sale, 2 pair $3
Treat your feet to the sporty looks and comfort of these boot style runners. Men prefer these with black canvas uppers, white rubber soles. Sizes 6-12.

Men's Slippers — Handsome slip-on style in corduroy is offered in many popular colors. Sizes 6-11. Sale, pair $1

Boys' Slippers—Red or blue corduroy slip-ons styled with young fellows in mind. Sizes 6-13. Sale, pair $1

FAMILY SHOES

Women's Plastic Overshoes—Pull-on overshoes in clear vinyl protect your good shoes. Small, medium. Sale, 2 pairs $1

Boys' Rubber Boots — Black rubber boots with red soles, a much needed item for fall wear. Sizes 11-5. Sale, pair $2

WOMEN'S WEAR

Full Slips — Rayon tricot slips with elastic waist and lace trim come in white, pink or blue. Sizes 32-42. Sale $1

Half Slips — In rayon, with elastic waist and lace trim. S.M.L. Sale, 2 for $1

Tailored Flannel Pyjamas for Girls
Sale, $1 pair
Young gals really go for these handsome tailored pyjamas! And mom, you'll like them cuz they're styled in warm flannel, so right for cold nights ahead. Printed patterns. Sizes 3-6x.

Boys' Flannel Pyjamas — Patterned pyjamas in popular tailored style. Sizes 3-6x. Sale $1

CHILDREN'S WEAR

Boys' Lined Jeans — Boxer waist jeans in plain or checked cotton with kasha lining. Sizes 3-6x. Sale $1

Girls' Lined Slims—Popular plains and patterns in boxer waist style. Cotton with kasha lining. Sizes 3-6x. Sale $1

Boys' T-Shirts—Long-sleeve cotton T-shirts with collar come in popular fancy knits. Sizes 3-6x. Sale $1

Waterproof Plastic Pants on Sale Now!
Sale, $1 pkg.
Stock up now at these tremendous savings! Wonderfully waterproof, these plastic pants come in white and yellow . . . and there's 5 pairs per package. They sure save baby's other clothing. S.M.L.XL.

Infants' Gowns — Soft flannelette gowns in assorted colors. Infant sizes. Sale, 2 for $1

Contour Crib Sheets—White cotton sheet fits regular size crib. Sale $1

Baby Nightles (Subs)—Cosy nighties in white or yellow flannelette. Infant sizes. Sale, 2 for $1

Girls' 7-14 T-Shirts — Save today on assorted color cotton T-shirts. Sale $1

Boys' Briefs and Vests—White cotton rib knit underwear with elastic waist briefs. 2, 4, 6 years. Sale, 3 for $1

RECORD DEPT. DOLLAR DAY

Children's 78 RPM Records — An exciting and varied selection of songs and stories that are ideal for the kindergarten set. Reg. 39c each. Sale, 5 for $1

45 RPM — Stock up and save on these great hit parade albums of the past! Hear all your favorite artists on popular labels. Reg. $1. Sale, 2 for $1

The BAY, record bar, main

Men's Sport Shirts For Casual Wear!
Sale, $2 each
Men like the casual look they get wearing these handsome cotton sport shirts! They're designed with that popular sports collar that can be worn open or closed, come in great patterns. S.M.L.XL.

Long-Sleeve Knit Shirts—Handsome knit pullovers in latest colors. S.M.L. Sale $3

Boys' Flannel Pyjamas—Tailored styles in assorted patterns. Sizes 8-16. Sale $2

Men's Ankle Socks (Subs)—Patterned wool and nylon ankle length socks with elastic tops. Sizes 10-11½ and stretchy. Sale, 2 pairs $1

Plastic Raincoats — Keep your suit dry under this clear plastic coat. S.M.L. Sale $1

Men's Briefs and Vests—Styled in white cotton, briefs have elastic waist, vests are sleeveless. S.M.L. Sale, 2 for $1

Men's Dress Pants — Belt loop dress pants in vicon blend of charcoal, brown or medium grey. Sizes 30-40 waist. Sale $4

Boys' Briefs and Vests—Practical in white cotton rib knit. S.M.L., 8-16 years. Sale, 3 for $1

Boys' Flannel Pants—Great for school or dress occasions in brown or grey flannel. Popular belt loop style. Sizes 8-16. Sale $3

Brighten Your Rooms With Scatter Mats!
Sale, $1
Scatter mats make an attractive addition to any room! So why not take this opportunity to pick up several of these . . . they're fringed in viscose or cotton tufted and come in a variety of shades. 18x30, 20x34.

STAPLES

Plastic Drapes — Practical plastic drapes at low prices in attractive plains and patterns. Sale, pair $1

Satin Cushions — Satin covered toss cushions in pastels and colors come in your choice of square or octangular shapes. Sale $1

Unbleached Cotton — Unbleached cotton yardage in about 36" to 40" widths. Sale, 4 yards 1

Viscose Blankets — Snuggly viscose blend blankets in lovely shades. 72x84. Sale $3

Feather Pillows — Pick up several of these cotton covered feather pillows at real savings 17x25. Sale, 2 for $2

Patch Mats—Designed with surged edges on all sides, these smart mats come in a wide range of colors. Approx. 18x27. Sale, 2 for $2

Printed Pillow Slips—Cotton pillow slips in assorted prints. 42x36. Sale $1

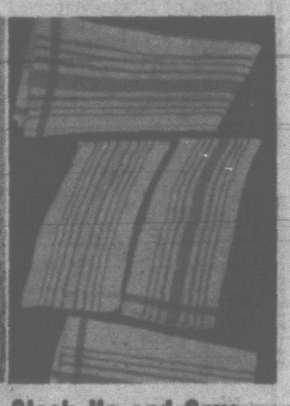

Stock Up and Save On Linen Tea Towels
Sale, 3 for $1
Replenish your supply of tea towels and enjoy the wonderful savings! These absorbent linen tea towels are designed with plain hem and come in stripes on white . . . a bright addition to any kitchen. 20x30.

Foam Chip Pillows — Foam chip filled pillows with white cotton cover. 17x25. Sale $1

Wabasso "Comfort" Pillow Slips—42x36 size pillow slips in closely woven white cotton. Sale, pair $1

Kitchen Terry Towels—Popular terry cloth towels come in kooky stripes and patterns. Sale, 2 for $1

Bath Towels (Subs)—Good quality bath towels in your choice of colors and fancies. 20x40. Sale $1

Linen Tea Towels—Popular linen towels in stripes on white grounds. 24x36. Sale, 2 for $1

The BAY, budget store, 4th

USE YOUR PBA OR CHARGE

Arthur Mayse

The magazine pushers are at it again, hustling their reputable wares by disreputable methods.

Since city and municipal codes apparently fail to offer protection against this nuisance, I can only suggest to the householder that he give the bucket-shop brigade short shrift.

If you haven't yet received a telephonic conning, here's one example of the shoddy sales tactic employed:

Your phone rings. You answer. A voice, usually female and dulcet, puts this question:

"Do you ever watch such-and-such on television?"

"No," you say; and right here is the time to hang up.

But being polite, you add, "Sometimes my children do."

"As a reward for answering our question," the voice then announces, "we are going to send you this-or-that magazine (or magazines) free.)"

From this point, the going becomes pretty slippery. At best, your 'reward' will consist of a package deal offered at a slight discount. At worst, you may wind up being pestered, heckled, or even threatened with court action.

I have no quarrel with the magazines offered, several of which we subscribe to. But the next con-girl who misuses Mr. Bell's invention to annoy us with one of these come-alongs is due for a tin ear!

★ ★ ★

This department a couple of weeks back got somewhat carried away with itself while offering program suggestions to our spiffy new McPherson Playhouse, a piece of sauciness to which the McPherson's business manager, Robert Ellison, responded much too promptly.

"We've reserved two on the aisle in the twelfth row for you," he replied by fast pigeon. "You can make your cheque out to the Corporation of the City of Victoria."

While plans aren't yet official, I understand the McPherson will celebrate its return to a place in Greater Victoria's community life with a week-long jamboree of varied entertainment.

Opening night still to be set . . . but at the pace things are shaping down there, it isn't too far off.

★ ★ ★

The notorious Royal Oak-Pat Bay Highway intersection is to get traffic lights at last, a move which I seem to remember hollering for a couple of years ago.

The widening and improvement project scheduled for the Pat Bay should give us a reasonably safe route along the peninsula, but I hope the powers won't trifle with the speed limits.

Sixty an hour is plenty, if not too much, for an open-access road of this sort.

In the last few weeks, I've seen at least half a dozen near crackups when some driver made reckless by a patience-fraying wait, whipped out of a sideroad into the Pat Bay's traffic stream.

I've heard talk of a 70-mile limit, and hope there's no fire behind this smoke. For unless the plans call for overpasses or underpasses, no amount of face-lifting will transform the Pat into a high-speed link.

While we're on the subject of highways, my thanks herewith to the three separate drivers who offered aid when a blowout-proof tire let go on me last week.

This continual fussing and fretting about the discourtesy of Victoria drivers irks me. The squawkers would benefit—if they survived—from a canter through Detroit, where a man doesn't rate as a driver till he's used up four fenders.

★ ★ ★

It is about time to wish you the happiest weekend possible in a world where a government can be unseated, a premier ousted and a Chinese nuclear cracker exploded, all on the same front page.

Anyway, here's one to chuckle over, from Mrs. Norman Bryce of 2891 Richmond:

"Darn!" says she, wistfully, on reading of not-so-bad Mr. K.'s political demise. "And after I finally learned to spell his name!"

Russia, China Lecture Topic

Dr. Ivan Oyakumovic will speak on the ideological positions of the Soviet Union and China Monday at the university auditorium at 8:15 p.m.

He is associate professor of political science at UBC.

The program is sponsored by the University Extension Association and is the second of 10 lectures.

GREETING Brig. W. K. G. Colquhoun on steps of Christ Church Cathedral is Archbishop Harold Sexton. The brigadier was one of more than 100 Victoria veterans attending 50th anniversary service for Vancouver Island Red Chevron Association this morning. (Photos by Ian McKain.)

AFTER 10 YEARS

Ready to Save Historic Sites

Ten years' work to bring about a trust for historic buildings in Victoria will come to fruition Monday night.

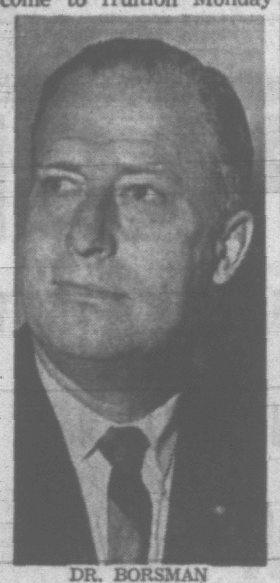

DR. BORSMAN
. . . first step

Dr. Charles Borsman said today the first meeting of the Greater Victoria Historic Buildings Trust will be held at 8 p.m. at 941 Pandora.

Officers and trustees, including Mayor R. B. Wilson, will be elected.

The trust was incorporated recently under the Societies Act. It was an outgrowth of a Victoria Chamber of Commerce committee headed by Dr. Borsman.

The trust was formed because it was found almost impossible to accomplish anything without being incorporated, he said.

LEGAL ENTITY

"This gives us the opportunity to receive trusts and legacies," he said.

The new group would try and give tangible support to existing historic associations.

"It is not our intention to buy buildings and keep them open," he said.

"We want to assure preservation by encouraging people to live in them or use commercially.

"If we don't take steps to preserve them, we will find them gone."

The trust was planning a 100-page handbook which would also be for sale, on historic buildings. It would include pictures of virtually every interesting building with brief notes.

Dr. Borsman expected about 200 persons to attend Monday night's meeting.

Catholic Church For Lake Hill

A new Roman Catholic church will be built in the Lake Hill district at a cost of $155,000. It will be the new centre of the Sacred Heart parish.

The old church is at 1130 Palmer Road; the new one will be in the 800 block McKenzie Avenue.

The sod for the new church was turned recently by Rev. John Planeta and completion is expected by April. Architect for the building is John Di Castri.

PREMIER WOULD 'BE HONORED' IF HE IS

Premier Bennett says he would be "highly honored" if there is a ceremony for him next Feb. 15.

On that date, he will become the longest-serving premier in B.C. history—nearly 13 years.

The record was held previously by Richard McBride, premier from 1903 to 1915.

"But I am not doing anything, or suggesting it, or planning it," the premier said of a possible ceremony.

★ ★

PREMIER ON YUKON:

Bride Must Be Willing Or No Wedding March

Premier Bennett says B.C. "has no great designs on the Yukon."

"They must come into B.C. of their own free will and accord," he told reporters Friday.

"Keeping house is bad enough. But you must have a willing bride."

He thought there are three ways the north can be developed.

The north can go on as now, with the federal government, or the Yukon could join with the Northwest Territories and form a province.

With the first, "there will be no development at all," and the second wouldn't strengthen Canada or help the north because of scattered population and weak tax base.

The third possibility would be for the western provinces to extend their boundaries north to the Arctic. "Then the north could be developed," he said.

In the long run, the Yukon could be "a great asset to B.C."

"But we are not pushing them," he said.

Premier Bennett also said he doesn't think the Senate will veto B.C.'s bill for a bank.

"I would be very amazed if they did," he said.

The bill has bogged down in the Senate while two others, Laurentide and the Bank of Western Canada, have gone to the Commons.

He thought all three bills should be in the Commons at the same time. "It would be proper procedure," he said.

The B.C. bill should go to the Commons and all three applications dealt with at the committee stage at the same time.

Old Soldiers Still March On 50 Years After Ypres Gas Attack

By NORMAN CRIBBENS

This is a day of memories for Victoria's old soldiers.

It is the 50th anniversary of Vancouver Island Red Chevrons' Association, formed in the dark days of the First World War and perpetuated by more than 120 veterans who survived the first German gas attack on the Ypres Salient.

These hardy old warriors—soldiers, sailors and airmen who went overseas with the Canadian volunteers in 1914—attended a special service in Christ Church Cathedral and later placed a wreath on the cenotaph in memory of missing comrades.

Then they paraded past the Empress Hotel and turned eyes right in a smart salute to Lieutenant-Governor George Pearkes.

OLDEST IS 96

Oldest member on parade was 96-year-old Dr. William Lockhart who was medical officer with the First Brigade Canadian Field Artillery, and treated hundreds of casualties from the first gas attack.

"We had no protection but our handkerchiefs," the still bright-eyed doctor said. "It was murder—plain murder."

Dr. Lockhart came to Victoria from his home on Salt Spring Island accompanied by 81-year-old E. O. Aves, a veteran of the 16th Battalion, Canadian Expeditionary Force.

They swapped reminiscences with many other old-timers, among whom were Frank Hassall, a veteran of the South African War and the two World Wars; George Bonham, a veteran of the New Zealand Army; Frank Anders of the 7th Battalion, CEF; J. H. Robins of the 8th Battalion; Tom Pickering of the 52nd Prince Albert Volunteers—and a host of others.

YELLOW-GREEN CLOUD

They recalled a dirty yellow-green cloud which drifted over the Ypres Salient on April 22, 1915. And they remembered with bowed heads the countless young soldiers who died in the deadly chlorine fumes.

It was a bright sunny day and the Canadians, drinking tea and munching hard army biscuits, were puzzled by this sluggish low-lying cloud as it drifted towards them.

They knew the worst when the cloud poured into front-line trenches and rifle pits to begin the deadly work which not only killed but left countless invalids who are still alive today.

W. H. McMurray, president of the Vancouver Island chapter of the Red Chevrons'

W. H. McMURRAY
. . . president

Association, was a signaller with the Third Canadian Infantry Brigade when the gas attack came.

It tore a three-mile gap in the Allied lines, but two battalions of Canadian troops held their ground, despite casualties so severe that for years after the actual count was kept secret.

RESERVES RUSHED IN

Mr. McMurray recalled how reserves were rushed in to patch up the decimated 13th and 14th battalions.

Runners, batmen, signalmen, drivers and cooks were armed with rifles and rushed into the line to help stem the German attacks which hit the Canadian sector for 10 days.

"We faced the gas attack with wet handkerchiefs and strips of cloth plastered over our faces," said Charlie Chase, vice-president of the Vancouver Island chapter.

"Our troops fell by the hundred and nearly everyone there suffered in some degree, as one whiff of gas left a lasting wound."

Berkeley Monteith, who is treasurer of the chapter, said the Red Chevrons' Association was formed in 1931.

"It is one of the most exclusive ex-servicemen's groups in North America," he said, "since it is composed only of men who went overseas before Dec. 31, 1914."

160 SURVIVORS

Mr. Monteith estimated there are about 160 surviving members in British Columbia and about 120 on Vancouver Island.

"Most of our members seem to finish up on the Island," he said.

Lieutenant-Governor George Pearkes was greeted on the steps of the cathedral by Brigadier W. K. G. (Shorty) Colquhoun, 6 ft. 6 in. tall and an original member of the Princess Patricia's Canadian Light Infantry, and Archbishop Sexton.

In his address, Archbishop Harold Sexton said the tragedy of war was only mitigated by the fellowship existing among men in the front lines.

Tonight the Chevrons are attending a reunion banquet in the Empress Hotel ballroom at which rum rations will be broken out and Lieutenant-Governor Pearkes will be guest of honor.

OLDEST RED CHEVRON at anniversary parade was 96-year-old Dr. William Lockhart of Salt Spring Island, seen chatting with J. H. Robins (left), 70-year-old veteran of the 8th Battalion C.E.F., better known as the Little Black Devils. Dr. Lockhart graduated in medicine in 1898.

Youths Brawl In Ward Of Hospital

A fight that started after a Bay Street party continued in St. Joseph's Hospital emergency ward late Friday night.

City police were called in and quelled the disturbance, but not before a plate glass door in the hospital had been shattered.

Police said the fight in the ward apparently started after Grant Basanta, 2715 Quadra, brought four youths into the ward for treatment.

Somewhere along the line, two of the youths were cut, and a third received a black eye.

Detained in hospital with cuts were Kenneth Alexander, 17, of 3356 Oak, and David John MacMillan, 18, of 26 Marlborough.

Larry Hay, 15, of 1455 Denman, had the black eye.

The fourth youth was Rodney Arendel, 18, of 1438 Stadacona, said city police.

Ask The Times

Q. Could you please tell me how many times and in what years the New York Yankees won the World Series? A.H.

A. Twenty times—in 1923, '27-'28, '32, '36-'39, '41, '43, '47, '49-'53, '56, '58 and '61-'62.

★ ★ ★

Q. Can you give me the address of the personnel department of Air Canada in Montreal? G.C.

A. Write to: Air Canada, Place Ville Marie, Montreal, P.Q., Attention Personnel Department.

All questions should deal with matters of fact and be of general interest. The Times does not undertake to solve conundrums or legal problems. Nor will it attempt to put a value on old coins, stamps or antiques. These should be submitted to a dealer.

Anyone wishing a question answered is invited to send the problem along to the Times, addressed to "Ask the Times" Editor. Questions and answers

Victoria Daily Times

VICTORIA, B.C., SATURDAY, OCTOBER 17, 1964—PAGE 21

BODY FOUND IN TRAILER

Warrant Issued For Regina Man

Warrants have been issued locally for the arrest of a Regina man wanted in connection with the mystery death of a woman whose body was found in an abandoned trailer in Burnaby.

A Victoria man found the body after going to reclaim the trailer, and RCMP in Burnaby say the woman may have died here.

Gerry Coad, co-owner of Tolmie Home Service, 3201 Douglas, went to Burnaby to reclaim the trailer he rented to a man last month.

RCMP identified the woman as Mrs. Beverley Swanson, 26, of Regina.

She had been dead at least a month when Mr. Coad saw her body through a window of the 14-foot house trailer.

'TRAILER THEFT'

Warrants are held for the arrest of Reginald Howard, 24, of Regina, for trailer theft in Saanich and false pretences in Regina.

He is being sought as far south as San Francisco, where a U-drive vehicle he is believed to have rented was traded in on another car.

Burnaby RCMP told the Times this morning there were no signs of violence on her body, but that its stage of deterioration was sufficiently advanced that bruises might not be readily seen.

There were no signs of a fight inside the trailer, they said.

An autopsy was under way this morning to attempt to determine the cause of death.

RCMP said they have no reason to believe widely-circulated report that the woman may have died of an abortion.

The trailer had been sitting on the motel lot since a man checked in there on Sept. 16.

He registered as having his wife with him, but RCMP said this morning no one at the motel reports seeing the woman.

The proprietor said he was not suspicious when the trailer sat there for weeks — people often leave trailers and go for boat trips up the coast.

POLICE INFORMED

After three weeks, he told RCMP.

They found the trailer belonged to Tolmie Home Service, and notified Mr. Coad to come and pick it up.

There were no keys in the trailer when Mr. Coad arrived, and he looked into the window.

He saw a pair of feet. Moving around to another window, he saw the entire body.

The same couple was checked into a Victoria auto court two days before arriving in Burnaby.

City police say the proprietor of Red's Auto Court, 595 Gorge, saw a man carrying a woman into a suite.

The next day, the man obtained a trailer, and carried the woman out into it.

When the proprietor went into the suite to tidy up afterwards, the pillow was stained with mucus, police said.

PROFESSOR PLEADS GUILTY 'FOR STUDENTS'

A university lecturer paid a $25 fine in city police court on a matter of principle.

Patrick Gleeson said his students need him more than he needs the $25.

Mr. Gleeson was summonsed for driving without valid B.C. licence.

He pleaded not guilty, then withdrew the plea when he learned it would men a trial during the week, when he has lectures.

"My students need me more than I need the money," he told the court.

Topics of the Day

Guided missile destroyer USS Waddell arrived today at the Naden jetty in Esquimalt harbor for a weekend receptional visit.

The 440-foot guided missile destroyer was commissioned only Aug. 28 at Puget Sound Naval Shipyard at Bremerton, Wash.

She held an open house this afternoon and will be open to the public again Sunday between 1:30 and 4:30 p.m.

★ ★ ★

Norman Bruce Moss, Lake End Road, pleaded guilty in police court this morning to impaired driving.

Colwood RCMP stopped him just after midnight when he was observed driving erratically on the Trans Canada Highway.

He was fined $300 and had his licence suspended for three months.

Professor Otto Haupt, architect and graphic artist, will lecture Friday at 8:30 p.m. at the Art Gallery of Greater Victoria.

His subject will be "The search for the Absolute Form."

Dr. Haupt is presently lecturing across the country under the auspices of the National Gallery of Canada.

★ ★ ★

A charge of obstructing a police officer was dropped against an 18-year-old when he pleaded guilty to entering a liquor store while a minor.

Donald McPherson, 2514 Killgary, was fined $20 for going into the Humboldt Street liquor store on Oct. 16. He attempted to purchase liquor, using a false identificiation, the court was told.

★ ★ ★

Victoria Bonsai Club will meet Tuesday at 7:30 p.m. at the Health and Welfare Building, 1947 Cook Street. Election of officers will take place.

NDP Reports Offer to Buy Victoria Hall

An offer has been made to purchase Woodsworth Hall, 721 Courtney, a New Democratic Party spokesman said today.

He described the offer as "reasonable" and added there was a Nov. 1 deadline for acceptance or rejection.

The offer has to be approved by the local executive, the holding society in Vancouver and the local membership.

He declined to give details of the offer or who it was from. These would be disclosed at a membership meeting, he said.

BIG TRACTORS, small ones, old ones and shiny new ones all pawed the ground and snorted and ripped up farm sod today at start of Saanich Plowing Association's third annual championship matches. There were 12 scheduled events and some unscheduled as some of the cranky models dating back to 1922 tried to throw their riders. There were to be playdowns as well, leading to entry in Canadian and world championship contests next year. (Times photo by Halkett.)

WHY GROW OLD?

By JOSEPHINE LOWMAN

Check Personality Traits— Try Giving Others Praise

I have a leaflet I think you will enjoy. It is called "Eight Weeks to Popularity." The idea of this leaflet is to grade yourself daily on a program which may open new doors, improve personality and increase charm and popularity.

If we strive to follow a few rules for unselfish behavior and grade ourselves each day, we can stick to such a program for a long period just as we can to calorie-counting when a definite goal is ahead. At the end of that time we will have improved our outlook just as we can improve our figure.

Today let me suggest that one of the tenets for charm and happy living is to give praise and compliments whenever there is any real basis for them. So often we fail to express our admiration or appreciation when we really feel them. We do not say "You look so pretty today" or "That was a kind thing to do" or "I admire your courage."

Sometimes we do not say these things because we are envious or jealous of the beauty or nobility or cleverness. Sometimes we are shy or fear the person who might think that we are buttering him up. I believe that most often we are hurried or hectic or just haven't formed the habit of telling those with whom we live and play and work the nice things we think about them.

One of the questions on my "Eight Weeks to Popularity" leaflet is, "Have you expressed appreciation or admiration or extended congratulations to anyone today?" It is such a waste to hoard the nice things we think and feel about others. Sharing them gives everyone concerned a lift.

If you would like to have this leaflet so that you can grade yourself for the next few weeks, send a stamped, self-addressed envelope with your request for it to Josephine Lowman in care of this newspaper.

Harvest tea and bake sale, Wednesday from 2 to 4 p.m., Strawberry Vale School auditorium.

BUY NOW! PRICES TO BE INCREASED GREATLY by manufacturer

100% Pure ANGORA COATS

Specially Tailored to Your Size and Style

$110.00

To benefit you, we bought a substantial stock of fabrics in advance and are giving you the opportunity to buy this autumn's loveliest at the same regular price. Choose leisurely from the sample models on the floor. Satisfaction guaranteed.

Piccadilly Shoppe

Open 9 to 5:30 Daily Including Wed.
1017 Government
EV 4-7322

EATON'S Beauty Salon

ENJOY HAIR-FREE SKIN

Improve your appearance now! Have every hair on your face, arms, legs and body removed permanently by our proven world-renowned Kree Dermatron method. Phone for an appointment today and enjoy hair-free loveliness . . . forever.

EATON'S—Beauty Salon, Fifth Floor, phone 382-7141

Women

Women's Editor Pat Dufour

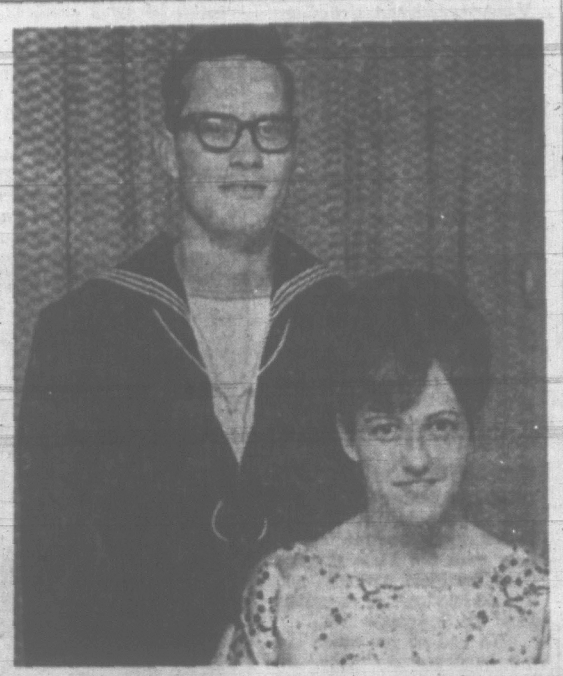

Mr. and Mrs. C. N. Smethurst, 4147 Morris Drive, announce the engagement of their youngest daughter, Yvonne Jeanette, to AB Douglas Fredrick Taylor, RCN, eldest son of Mr. and Mrs. G. W. Taylor, 488 Burnside Road. The marriage will take place on Friday, Oct. 30 at 7 p.m. in St. Andrew's Chapel, HMCS Naden.

CLUBWOMEN'S NEWS

Speaker—Mrs. F. A. Goodwin, diocesan president of the Anglican Woman's Auxiliary spoke on the WA's work in Canada and overseas when St. Dunstan's Ladies' Guild met in the Shelbourne Street home of Mrs. F. Rosson. A luncheon was served by the hostess. Assisting her were Mrs. B. Rooney and Miss Sharon Rosson.

Guest Speaker—Mrs. J. Fraser, teacher at Durrance Road Elementary School, presented a talk on the work of the World Confederation of the Organizations of the Teaching Profession at the recent meeting of Sidney Business and Professional Women's Club held in the Hotel Sidney. Her talk was illustrated with color slides. She was introduced by Mrs. E. Lassfolk, program chairman. President, Mrs. W. Kynaston, introduced bursary award winner, Miss Linnet Lannon and her mother, Mrs. W. Lannon, and presented them with corsages. Prospective member, Miss Myrtle Newnham, and her guest, Mrs. S. F. Cowan, were welcomed by Mrs. Lassfolk. Plans were discussed for a raffle to be held late in the fall to raise funds for the 1965 bursary. Anyone wishing the aid of the home services group of the club may contact group chairman, Mrs. A. Caldwell, at GR 5-2498.

Mission Sponsors Bazaar and Tea

Colored slides showing the work of the Columbia Coast Mission will be the highlight of the mission bazaar and tea to be held on Wednesday at 2 p.m. in St. Mary's Church hall, Oak Bay.

Mrs. W. A. C. Bennett will open the affair and guests will be greeted by Archdeacon Patrick Ellis, superintendent of the mission.

Fashion Editor On Holiday

The weekly fashion column, "In Step With Style" will not appear on the women's pages this evening. Times fashion editor, Nona Damaske, is presently on holiday.

A. Clinton Chatton, O.D.
Optometrist
1010 Broad St. EV 6-1010

LADIES

Make Your Spare Time Count Where It Will Count the Most . . . on Your Bank Balance

Application invited from a lady (age 35 to 55) to visit the homes of New Families bringing them local information while extending the welcome-hand of the City and/or Community.
A car is necessary for this full or part time prestige position. A commission opportunity requiring sales and organizational ability. Please write Victoria Press, Box 155.

Palm ICE CREAM

Enjoy the Delicious "Brick of the Month" "ORANGE HUCKLEBERRY RHYTHM"

Everybody's favorite. Always ready to serve. The family treat that's nourishing too!

PALM DAIRIES LIMITED

EATON'S Beauty Salon

FOR ONE WEEK—OCT. 19 TO OCT. 24

Meet Mr. William
Here With His New Blithe Bobs

Short and sweet, brisk and refreshing as the bright new season ahead. There really isn't anything younger than short hair, but it takes the scissoring genius of an expert to accomplish this exciting look. So make a date now to meet our talented guest and let him supervise the creation of your great new "do." You'll look and feel as if you've dropped 15 years in 15 minutes.

Ask about our STYLIST SPECIAL! PermBODY wave including Blithe Bob!

EATON'S—Beauty Salon, Fifth Floor, Phone 382-7141

PAGE PRESENTS A NEW SHIRT LAUNDERING SERVICE

Installation of new modern equipment makes it possible for us to offer you a shirt laundering service second-to-none.

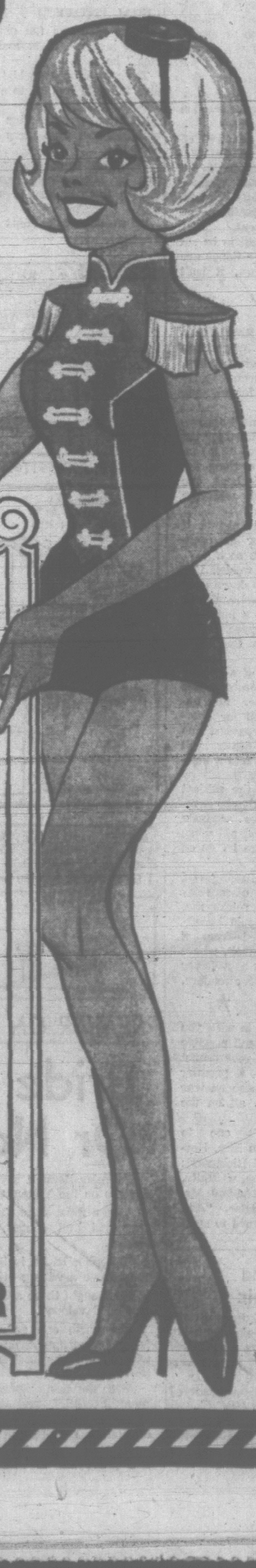

To Look Smart—
To Feel Smart—
To Be the Smartest Dressed

WEAR A PAGE LAUNDERED SHIRT

SPECIAL
4 SHIRTS $1.00

For the man in a hurry, shirts brought in by 10 a.m. will be ready by 5 p.m.

CALL OFFICES
OPEN 7 a.m. to 6 p.m.
One-Day Service (Incl. Sat.)

A TRUCK
In Every District Twice a Day
EV2-9191

PAGE THE CLEANER

A Message for Women

Miss Nazla Dane, Toronto, president of the Canadian Federation of Business and Professional Women's Clubs, gives the accompanying message as a rallying call for all women employed in the labor field. She is presently director of the educational and women's divisions of the Canadian Life Insurance Officers Association.

The theme for Business Women's Week, "Accepting New Challenges," is exciting and thought-provoking.

What is a challenge? Let us think of it as something active — and in accepting a new challenge let us prove that we are prepared to do something about it.

You might ask what challenges we should be accepting. May I suggest some—and you will think of many more you might choose to do something about as well.

There is the challenge of acting in such a way, in our business and professional life, that women, who work will benefit from our conduct. This means that we must give our best efforts and ideas to further the work we do (and we may reasonably expect such efforts to better our positions in whatever our field of work is). It means, too, that we do not go around with a chip on our shoulders in defence of women but neither do we let generalities and myths about our sex go unchallenged. It means that we are able to take teasing about our stand in behalf of a fair break for women and, at the same time, set the record straight with the facts.

There is the challenge of educating men and women to the fact that women are people. That is the type of thing we must be at constantly—each in our own way—so that gradually there will be acceptance of the fact. What do you say when you hear such expressions as "Doesn't that sound like a woman?" or "That's what you'd expect from a woman?" Do you ask, in your most charming manner, what a man would do in like circumstances?

There is the challenge of helping women realize that they can do anything they make up their minds to do. We can do this by example and by words of encouragement. Women should be taking greater responsibilities in all areas of their lives—work, play and community or club service. We have all seen women "grow into" the bigger jobs they undertake—and our responsibility is to encourage them to undertake the greater responsibility. Let us, then, willingly and eagerly participate in ACCEPTING NEW CHALLENGES.

NAZLA DANE.

Three of the women who are spearheading Victoria's celebration of Business Women's Week are, left to right, Mrs. Gordon (Emily) McKay, vice-president of the Victoria BPW Club and chairman of the week's activities; Mrs. Jon (Gladys) Pettersen, publicity chairman, and Mrs. C. L. (Mary) Fraser, social convener. Mrs. Lillian Wright, not in picture, is in charge of arrangements for the reception which follows Monday's meeting. (Bill Halkett photo.)

Three local students who attended the United Nations seminar on Southeast Asia, held at the University of British Columbia this summer, will take part in a panel discussion at Monday's meeting. Discussion will be chaired by Miss Joan Beard, centre, chairman of the United Nations Committee of the Victoria club. The students are, left to right, Miss Nancy Chapman and Miss Leila Harding and, in the background, Mr. Brian Rowbottom. (Chapman Photography.)

Arranged by

PAT DUFOUR

Women's Editor

SALUTING BUSINESS WOMEN

One of the most influential women's groups throughout Canada is the Canadian Federation of Business and Professional Women's Clubs. Beginning Sunday, they will mark "Business Women's Week" with a round of activities across the country. Among those saluting women in business with official messages are Prime Minister Lester B. Pearson, Premier W. A. C. Bennett and Mayor R. B. Wilson. Locally, the Oak Bay and Sidney clubs will join Victoria members when they hold a dinner meeting in the War Amputations Hall, Monday at 6:15 p.m. A panel discussion will be a highlight. Also invited to attend are representatives of various service and women's clubs throughout the city.

Mrs. Enid Webster, president of the Victoria Business and Professional Women's Club. (Photo by Gibson's Studio.)

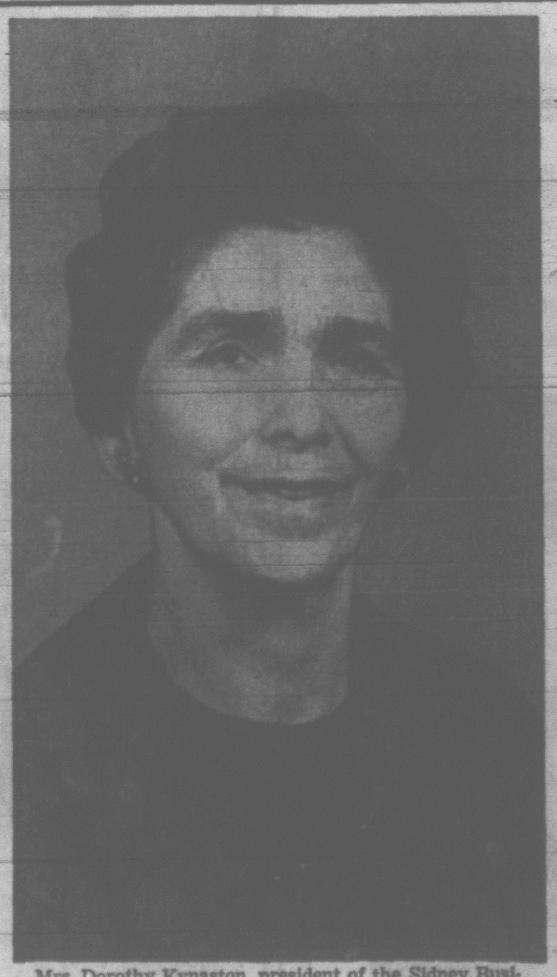

Mrs. Dorothy Kynaston, president of the Sidney Business and Professional Women's Club. (Photo by Gibson's Studio.)

Mrs. Geraldine Simpson, president of the Oak Bay Business and Professional Women's Club. (Ryan Photos.)

Miss Maureen Smith, a first-year student at the University of Victoria, will be among the guests at Monday's dinner meeting. Miss Smith is this year's recipient of the Victoria club's $200 memorial scholarship.

Doing The Town

with DOROTHY FRASER

Exclusive knits direct from Italy . . .

If you haven't yet seen Sebastian's . . . that very elegant little dress shop recently opened on Fort St., just off Blanshard . . . we recommend you do so without delay . . . They specialize in exclusive knitwear bearing the Sebastian label . . . (a label that's famous in Europe and the U.S.A. . . . not so well known here unless you happen to have picked one up south of the border, as we did once) . . . Anyway, the local "Sebastian" is a member of the family who own the mills in Italy . . . and the truly beautiful knitwear they produce is sold only here in Western Canada . . . But just in case you're thinking so much exclusiveness must be pretty expensive, we hasten to reassure you . . . Sebastian's suits, coats, dresses and sportswear certainly look expensive . . . but they're not at all out of the way . . . Compete pleasantly in price with other good knitwear around town . . . We were enchanted with some of the clothes we saw there last week . . . beautifully made, imaginatively styled . . . tres chic . . . But you'll find other things at Sebastian's besides knits . . . For example a friend of ours bought a very smart raincoat . . . at a remarkably reasonable price! . . . **Sebastian's, 778 Fort St., EV 5-4151.**

Tweeds were never better . . . in suits, coats, dresses . . . even showing up for party wear.

Good news for Victoria . . .

We'd been reading and hearing so much about the new Palm Springs Health Spa that last Wednesday we decided we simply had to see for ourselves . . . Fortunately, it was a "ladies' day" . . . so were able to examine all the facilities, try out the various equipment, have ourselves measured and analyzed . . . and end up in an honest-to-goodness sauna steam room . . . followed by a shower and a spell under a sun lamp . . . We went in tired at the tag end of a busy day . . . emerged less than an hour later feeling refreshed and renewed . . . and elated with the knowledge that Victoria now boasts a health club to equal any in the country . . . The apparatus is the last word . . . everything is spotlessly clean . . . surroundings attractive and restful . . . We learned that every member has a program of exercises . . . a combination of active and passive . . . tailored to her individual needs and capacities . . . that the prime objective is to build up muscle tone and stimulate circulation . . . So if you acquire a beautiful figure in the process . . . which you most certainly will if you persevere . . . well, that's so much gravy! . . . Why don't you phone or drop in and see for yourself? . . . **Palm Springs Health Spa, 1315 Government St., 385-0732.**

Turtle neck wool dickies . . . just fine with jumpers, V-neck dresses and casual suits.

Eaton's gift Registry boon to brides . . . and others . . .

We were telling you last week about the Gift Registry at Eaton's which is such a boon to brides-to-be . . . because they can get expert help in planning the things they'd like for their new home . . . list their gift preferences . . . let their friends know they're registered at Eaton's . . . then forget the whole thing and let the Gift Consultant carry the ball from there on . . . She'll keep the list up-to-date . . . assist the bride's friends to purchase gifts, if they wish, or even do it herself if for some reason they can't get to the store . . . It's really a terrific service . . . and is unique in Victoria . . . But we want to add that this Gift Registry is not confined to brides . . . Any customer who wishes to be reminded about special occasions . . . maybe birthdays or anniversaries of friends, relatives or business associates, may register . . . and be given ample warning ahead of time . . . (Strikes us as being just the thing for forgetful husbands) . . . Great convenience for business men too, who have periodic gifting to do . . . Eaton's Gift Consultant needs only a hint or two about the recipient to come up with the perfect gift every time! Needless to say, there's no extra charge for this extraordinary service! . . . **Eaton's—Gift Registry, China Dept., 382-7141.**

A sheer wool crepe dress has loose overblouse with a satin bow at the front waistline . . . a mobile swingy pleated skirt.

For the men in your life . . .

We strongly suspect Douglas Pharmacy of trying to corner the market on exclusive toiletries! . . . For quite a while now they've had perfumes you can't buy anywhere else in town . . . Their latest acquisitions are several very exclusive lines of men's toiletries . . . pre and after-shave lotions . . . talc, cologne and such . . . and most of these you positively won't find elsewhere . . . Very new is Lubin's masculine line called "Pour Lui" . . . There's an after-shave preparation that you spray on the face like a liquid . . . but it turns to cream as soon as it touches the skin . . . Has a nice masculine aroma, and is very soothing to the skin, so we're told . . . pre-shave and cologne too . . . The Alfred Dunhill line of men's cologne and after-shave is much in demand by men lucky enough to have tried it . . . Then there are preparations from Faberge, Bol Bon from Holland (made by Boldoot) . . . Raphael's "For Men" . . . Surfrider from Browning of Honolulu (very exclusive this!) . . . Canoe, by Dana . . . the Victor line from Italy . . . we could go on and on because Douglas Pharmacy undoubtedly has the best selection on men's toiletries in Victoria! . . . With Christmas on the horizon, worth looking into! . . . **Douglas Pharmacy, 1672 Douglas St., 383-1541.**

Legs of Lanvin's black cloque fantasy pyjamas are tight to the knees . . . then burst into fullness ending in ruffles.

A nice collection from Sweden . . .

From Sweden . . . by way of W & J Wilson's . . . comes a new group of Hettermarks coats and suits for fall and winter . . . We well remember when Wilson's got their first Hettermarks in last spring . . . they were snapped up fast . . . as no doubt these will be once you see them and try them on . . . They're beautifully tailored and hand detailed . . . chicly understated! . . . There's a claret colored wool and mohair coat that's light-weight yet warm . . . notched lapels, four flap pockets . . . $129.50 . . . Another, with lowered balmacaan collar and hand-stitching trim, comes in cinnamon brown or camel . . . and is tagged at $125 . . . For the woman who likes a real winter suit she can wear without an overcoat, there's a dark green walking suit to fill the bill to perfection . . . It's a closely woven wool material, double breasted and trim . . . Could be dressed up with your mink stole, fur scarf or collar . . . priced at only $89.50 . . . Another suit from Sweden . . . this one high styled . . . is a green and black tweed . . . Leather buttons shaped like rosettes march down the front, and the collar, surprisingly enough, is of looped black wool . . . A stunner, this one! . . . **W & J Wilson Limited, 1221 Government St., EV 3-7177.**

Some of the new dresses look like suits . . . with their buttoned up, fully lined jackets.

Breathtaking fabrics for evening glamor . . .

One of the knowledgeable young women in Saba's fabric department was telling us last week she can't remember a season when they have received such beautiful fabrics as their present collection . . . The brocades, lames, satins, velvets and laces are really magnificent . . . and of course, we all know that this fall, the fashion emphasis is mainly on fabric . . . So if you yearn for some stunning gowns for the social season ahead . . . without the stunning price tags such dresses usually carry . . . the thing to do is make your own . . . or have them made by your pet "little dressmaker" . . . We saw some lovely nylon velvets . . . soft and supple . . . in several shades of blue, green and black . . . $6.98 a yard . . . the De Ball velvets . . . in a big range of colors, are only $4.98 . . . Brocades and lames range in price from $2.98 to $18.98 a yard . . . and believe us there are some beauties! . . . A matelasse silk brocade, in a combination of emerald green and bright blue . . . or a striking magenta . . . would make up into an elegant long or short evening dress . . . Then there's the sequinned chiffon . . . white iridescent or shimmering black . . . perfect for a dress bodice or cocktail suit blouse . . . A beautiful range of laces from $1.98 to $26.98 a yard . . . **Saba Bros. Limited, 1130 Douglas St., EV 4-0661.**

A mushroom and white chevron tweed coat dress has narrow, unbroken line that follows the body . . . narrow sleeves ending above the wrist.

A-travelling we will go . . .

We were sitting in a roomful of people the other evening listening to half a dozen different conversations which all had the same theme . . . travel! . . . Seems as if just about everyone we know is getting ready to take off in a different direction . . . and plans are being formulated for months and months ahead . . . Planning and anticipation really is half the fun of any trip . . . Of course, planning's of the utmost importance . . . and that's where your travel agent comes in . . . He helps you crystallize your travel ideas . . . tells you the best way to get where you want to go . . . the best places to stay . . . the interesting side-trips to take . . . does everything from just answering your questions to planning every detail of your itinerary and arranging all transportation and accommodation . . . Naturally when we talk about travel agents, we have Paulin's in mind specifically . . . because they're Victoria's oldest travel agency . . . Their contacts, up-to-the-minute travel information and general know-how are simply prodigious . . . and the number of services they undertake on behalf of their clients . . . all at no extra cost . . . is unbelievable . . . So . . . if a travelling you would go, go first to . . . **George Paulin Travel Service, 1006 Government St., EV 2-9168.**

No wonder people love to holiday in Florida! Here, Mr. C. E. Blaney, Jr., and his daughter, Miss Kathleen Blaney are greeted by "Miss Caprice" of the Sheraton Hotel in Fort Lauderdale. The Blaneys were in Florida to attend the convention of the American Society of Travel Agents. The Blaneys have been away three weeks, also visiting in Jamaica, New Orleans and San Francisco. They return to their Ripon Road home on Sunday evening.

CLUB CALENDAR

Quita Nichol Auxiliary to Good-will Enterprises for the Handicapped, Tuesday at 2 p.m., Goodwill building.

Ladies' Auxiliary, Pro Patria Branch No. 31, Royal Canadian Legion, Tuesday at 7.45 p.m., 625 Courtney St.

Luncheon meeting, Ice-breakers Club, Tuesday at noon, Mayfair Lanes restaurant. Open to all new residents. For further information phone 385-6864 or 384-8359.

Britannia Lodge No. 216, LOBA, Tuesday at 7 p.m., Orange Hall, Courtney Street.

St. Mary's Woman's Auxiliary, Evening Branch, Tuesday at 8 p.m., parish hall, Elgin Street. Guest speaker, Mrs. F. A. Goodwin, diocesan president.

Quilting bee and social, Lake Hill Women's Institute, Monday at 1:30 p.m., 3880 Quadra St.

Municipal Chapter IODE, Monday at 8 p.m., headquarters.

Autumn tea and bazaar, Ladies' Home League, Harbor Light Corps, Friday from 2 to 4 p.m., 516 Yates St. Home baking, candy, novelties, white elephant, and fancywork stalls. Open to public.

THE BETTER HALF By Bob Barnes

"I always say, any man who shaves on Saturdays is either afraid of his wife or looking for a new wife."

St. John Ambulance

Monday: Cadet N/D No. 61c at 6 p.m., Mrs. A. Halme, superintendent; Cadet N/D No. 176c at 6 p.m., Mrs. M. Lawrence; Cadet N/D No. 148c at 6 p.m., Mrs. E. Champion, superintendent.

Tuesday: A/D No. 65c at 6:30 p.m., H. S. Croll, superintendent.

stay at the
GLENSHIEL HOTEL
for permanent residence or your winter holidays. Reasonable rates start at $130.00 per month, include daily maid service and three choice, delicious meals prepared by a chef with years of experience in three of London's leading hotels.
Elevator Service
For further information
Please Phone 383-4161

DEAR ABBY . . .

Let Him Enjoy It, Lady!

By ABIGAIL VAN BUREN

DEAR ABBY: My husband is a college instructor. He's wonderful in almost every respect, but he's a nut on sports. He's 27 and I'm 26. He was raised on a farm and his dad never let him go out for sports in school because farm chores came first. He's on two softball teams, and when he isn't playing, he's practicing. When softball season is over, it's football. After football, it's basketball. (He plays golf in between, and he's good at everything.) He likes hockey, too. Don't tell me to find myself something to do. We have two boys. One is two years old and the other is three months. I try to be a good kid and go to watch my husband whenever he plays. I sat in the bleachers at a hockey game when I was a week overdue with my second, and chased my 18-month-old all over the gym.

Someone called my husband to be on a bowling team and I overheard him say, "My wife is unreasonable when it comes to sports!" I ask you . . . WHO is unreasonable?

SPORTS WIDOW

DEAR SPORTS: Your husband! Be patient. Time will sideline him soon enough, and then he'll learn you're the best sport he has.

DEAR ABBY: I am 16 and have been kissed quite a lot. My problem is when a fellow kisses me for the first time, should I pretend I don't know how to kiss very well, or should I let him know that I do?

I don't want him to think I have had too much experience along this line, and then again, I don't want him to think I haven't had any. Can you help me?

SIXTEEN

DEAR SIXTEEN: Just do what comes naturally. But don't overwhelm him in the first act or you'll have nothing to do for an encore.

DEAR ABBY: A psychiatrist once told me that a man who beats his wife was probably beaten by his mother (or a female figure of authority) when he was a child. If more mothers knew this they wouldn't be so quick to hit their sons.

EX WIFE-BEATER

SHOPPING GUIDE

Here's Welcome News For Thwarted Picassos

By PENNY SAVER

The other day, Penny was talking to a friend who fancies himself quite an amateur painter. He was complaining about the fact that his recent attempts at water colors have been spoiled by badly preserved color or poor color. "Why," he asked, "don't they invent a water-color paint and varnish which will stand up to water and contain a bright, colorful, lasting finish?"

Personally, I don't think anything can help his painting, but I did find something which will make colors brighter and the paints I found will last indefinitely because they are made with a plastic.

The artist colors I discovered have a new type of copolymer plastic which is resistant to oil or water. The water that forms the liquid base of these paints contains fine bits of colorless synthetic resin which forms a crystal film when dried. This gives the paint brilliance and durability.

Paints lend themselves to many different techniques of art. Impasto and pottery painting is a "breeze". Paints come in a wide assortment of colors and can be used on any non-oily surface. They can be applied with brush or palette knife.

If you wish a high gloss finish to cover your work, the store has a medium varnish which will give a bright, glossy finish.

You don't have to be a would-be Picasso to enjoy these colors; everyone can have fun! Penny will tell you where to get them if you'll call her at 382-3131.

TODAY'S RECIPE

CHEESY SALMON CURRY

One cup uncooked rice, 3 tablespoons butter, 2 tablespoons flour, 1 teaspoon salt, ¼ teaspoon dry mustard, ½ teaspoon curry powder, 1½ cups milk, 1 (15½-ounce) can salmon, ¼ pound sharp Cheddar cheese, grated.

Cook rice as package directs. Melt butter and stir in flour and seasonings. Blend in milk, and liquid from salmon, cook until thickened, stirring constantly. Combine all but three tablespoons cheese with sauce. Add rice and flaked salmon.

Turn into greased medium-sized casserole. Sprinkle with remaining cheese. Bake in moderate oven, 350 degrees F., about 45 minutes. Makes six servings.

For Professional
CARPET, RUG and UPHOLSTERY
CLEANING
Phone
EV 4-4952
AIR-MIST CLEANING
928 JOHNSON STREET
3-DAY SERVICE

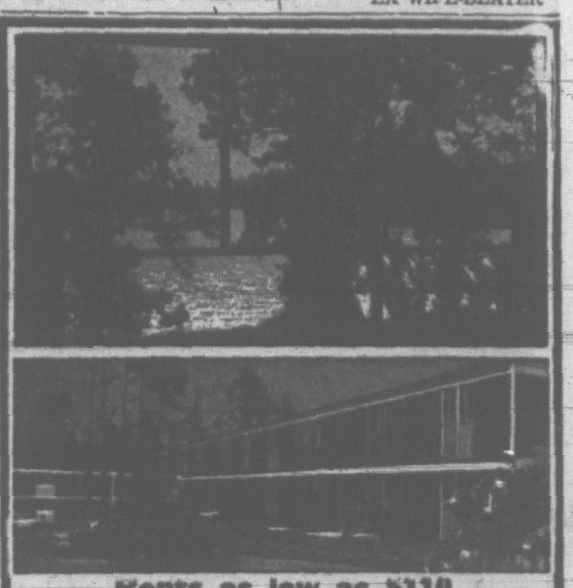

Rents as low as $110 monthly — nothing higher than $153 — even spacious Town Houses on beautiful

Christie Point

Unfurnished 2 and 3-bedroom Town Houses and Apartments with close sea views are still available with all these luxury features at no additional cost.

★ Kindergarten now open, $10.00 per month

- Kitchens include electric stove, refrigerator and double stainless steel sink, and your own automatic washer and dryer.
- Living room drapes supplied.
- Hardwood floors throughout.
- Built-in TV outlets
- Individual heat control for each suite, heat is included with the rent
- Master bedroom, twin size
- Four-piece vanity bathroom with shower
- Two-piece downstairs washroom.
- Scenic views from every room
- Walk-in closets
- Large individual storage units for each suite
- Fenced-in play areas for children
- Heated swimming pool
- Boat dock
- All streets paved and well lighted
- Grounds fully landscaped and maintained
- Maintenance crews always on duty
- City bus service at your door.

Rental office open 10 a.m. to 9 p.m. every day. Phone 385-0644.

FOLLOW Craigflower to Old Island Highway 1A, OR Gorge Road to Admirals; turn right at the signs. Only 9 minutes from City Centre.

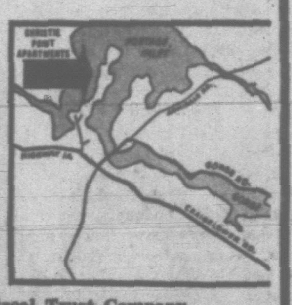

Another Development of CONSOLIDATED BUILDING CORPORATION

Management Montreal Trust Company

BIRKS B·B

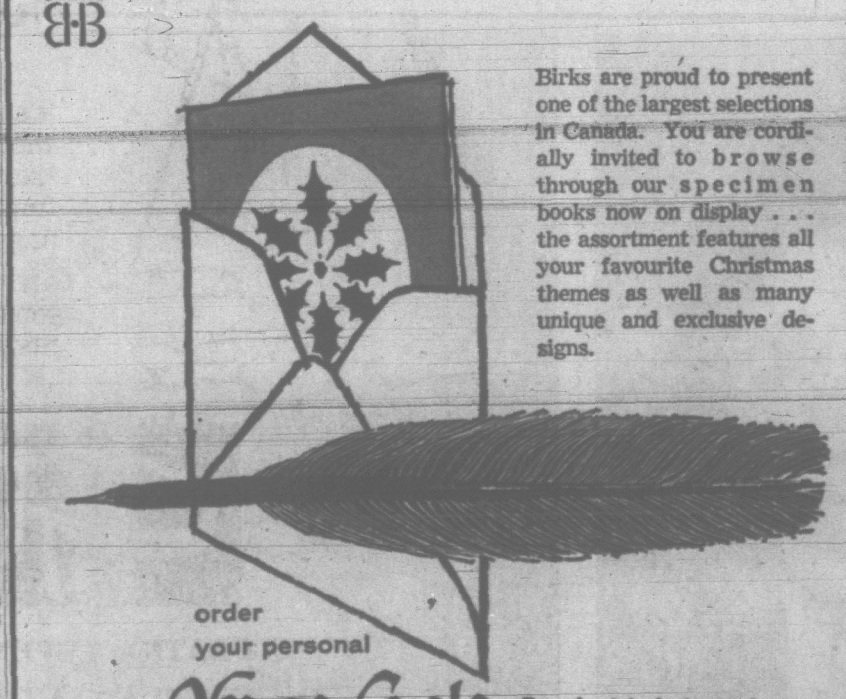

Birks are proud to present one of the largest selections in Canada. You are cordially invited to browse through our specimen books now on display . . . the assortment features all your favourite Christmas themes as well as many unique and exclusive designs.

order your personal Xmas Cards now!

For unhurried selection—and prompt delivery—we advise an early visit to our stationery department.

CIVIC PARKING TICKETS VALIDATED

706-708 YATES STREET
EV 2-4241

BIRKS JEWELLERS

Hudson's Bay Company.
INCORPORATED 2ND MAY 1670.
Mod 385-3311 for courteous service
Located on Douglas at Pigott
Shop 9 a.m. to 5:30 p.m.
Thursdays and Fridays 9 'til 9

our coloring experts invite you to:

BREEZE IN FOR A MISS CLAIROL COLORING

...it's the natural thing to do this

Soft, cool, haircolorings, custom-blended by our specialists to set off your skin tone all achieved with Miss Clairol, a Fall and Winter favorite. No quicker, easier way for us to turn you into the most natural looking blonde in the world.

Use Your PBA or Charge

The BAY, beauty salon, 2nd

Last 2 Weeks of Permanent Wave Special

In this charming portrait, taken by Filion-Simpson Studio, pert five-month-old Tammy Lynne Hibberson poses for her first picture with her mother. The little girl was christened at a ceremony in St. Mark's Anglican Church, Wednesday. Rev. William Hills officiated. Her parents are Mr. and Mrs. R. Eric Hibberson, 2345 Arbutus Road. The young charmer's maternal grandparents are Mr. and Mrs. Harold C. Bray. Paternal grandparents are Mrs. Amy Hibberson and the late Mr. J. R. Hibberson. The baby's godparents are Mrs. James S. Wells and Mr. C. Leonard Tolson.

Of Personal Interest

HONOR VISITORS

His Honor the Lieutenant-Governor and Mrs. George R. Pearkes will entertain at a luncheon in Government House on Wednesday. The guests of honor will be Sir Tresham Lever and Lady Lever of England. That afternoon, His Honor and Mrs. Pearkes will officiate at the official opening of the Victoria School of Music on Pandora Avenue. Lieut.-Cmdr. A. Avery will be in attendance.

On Tuesday, the Lieutenant-Governor will attend a luncheon, to be given in the wardroom of HMCS Naden by the president and directors of the Armed Services Centre.

Farewell

Miss Diane Fitzsimmons was hostess at a farewell surprise party held in the Cadboro Bay Road home of her parents, Mr. and Mrs. Russell Fitzsimmons on Friday evening in honor of her cousin, Miss Pat Hundleby. Miss Hundleby left this morning for Naramata, B.C., where she will take a six-month United Church leadership training course. The honor guest received a corsage of tiny white chrysanthemums etched with gold glitter. Gifts were contained in a suitcase. Entertainment included games, dancing and a sing-song and refreshments were served. Guests included Mr. and Mrs. R. Hundleby, Mr. and Mrs. Bill Hanson, the Misses Midge Webb, Carole Fox, Barbara Langton, Frances Sands, Anne Kemp and Bev Turkington, Mr. Terry Blagdon, Mr. Glen Davis, Mr. Tom McCaig, Mr. Gary Peddle, Mr. Jim McCormick, Mr. Roy Panter, Mr. Norm Cook and Mr. Ed Walker.

Fete Couple

Mr. and Mrs. Harold G. Robinson will entertain at an early evening party in their Richmond Road home this evening in honor of their son and daughter-in-law, Mr. and Mrs. Eric G. Robinson, who were married recently in Vancouver. The couple is leaving to make their home in Prince George later in the month. On Sunday, Mrs. H. M. Robinson will entertain the bride at a tea in her Cedar Glen Road home. Assisting the hostess will be Mrs. Robert C. Robinson, Mrs. E. J. Curtis and Miss Lorraine Robinson.

Surprise Party

Prior to their leaving Victoria to make their home in Duncan, Mr. and Mrs. R. W. Ketterer were honored at a surprise farewell party, given in the McLellan Avenue home of Mr. and Mrs. W. Bell. Mr. Ketterer was recently transferred to the up-Island city by the British Columbia Forest Products Limited. Mrs. Ketterer received a mauve glass vase from the guests while her husband was presented with a man's jewelry case. Also attending were Mr. and Mrs. R. Gillard, Mr. and Mrs. W. Dunstan, Mr. and Mrs. J. Gardner, Miss H. Brunsdon, Mr. and Mrs. E. Langkamer, Mr. and Mrs. H. Menges, Mr. and Mrs. J. Gray.

She Sniffed Her Way to Career And Became an Organoleptician

WINDSOR, Ont. (CP)—Doris Turnbull is an organoleptician, and not many Canadian women can make that claim.

Mrs. Turnbull is a whisky-tester.

She began as a secretary in the blending division of a distillery. About 10 years ago her boss asked her to sniff whisky samples. She did well and now it's part of her job.

Tests are run two or three times a week, and take about 20 minutes each, Mrs. Turnbull says. Four ounces of liquor from each vat-load are tested to ensure the 8,000 to 10,000 gallons of whisky in the vat meet company standards.

The crucial test, she says, comes after the whisky is made but before it is put in the charred white oak casks to mature. If the whisky, which at this stage is clear and strong-smelling, fails to meet tests it is sent back to be distilled again.

Mrs. Turnbull and 11 fellow organoleptic board members examine the whisky for taste, smell, color and cloudiness.

Color comes into the picture after the whisky has begun to mature for it takes on most of its characteristic color from the barrels it's stored in. It is tested several times during the four to 10 years it matures in its 40-to-60-gallon barrels.

Mrs. Turnbull says smell is the key test as far as she is concerned. She can't really describe the smell except to say it is "clean."

Whisky is tested in a one-ounce quantity with an ounce of distilled water added to bring it close to the mixed drink the consumer will finally taste. She tests before lunch usually, when her taste buds haven't been dulled by eating. And she doesn't smoke. Nor does she drink much socially.

"A Good Place to Know About"
A.B.C. Electric
Appliance Service Specialists
821 Fort St. EV 4-3113
Vac. Cleaners, Irons, Toasters, Mixers, etc.
Parts and Accessories for all makes

Dispensing Opticians
Member of Canadian Guild of Dispensing Opticians
The Leaves of Autumn
Seldom have the Autumn Leaves been more beautiful than they are this year. Reds, Gold, Yellow, and all the shades between offer a truly magnificent picture. The new frames also are very attractive and colorful. For a truly wonderful assortment to choose from, call at either of our two offices.
Prescription Optical
EV 4-5914 Campbell Building 1025 Douglas St.
and
EV 4-7937 Medical Arts Building 1105 Pandora Ave.
CONTACT LENSES

Bride Wears Peau de Soie Gown And Carries a Red Rose Bouquet

A floor-length gown of white peau de soie that was styled with long lily point sleeves and V-shaped neckline was worn by Betty Marilyn Tyson on Friday evening when she exchanged marriage vows and rings with Kenneth Franklin Mast.

The waistline of the gown dipped to a V. The shoulder-length veil misted from a crown of tiny pearls. Only jewelry was a culture pearl necklace. She carried a white Bible, topped with red sweetheart roses.

The bride is the daughter of Mr. and Mrs. William Tyson, 3610 Elliston Street, and the groom's parents are Mr. and Mrs. G. F. Mast of Lacombe, Alta. Mr. Tyson gave his daughter in marriage.

Douglas Street Baptist Church was decorated with baskets of chrysanthemums and white candles for the ceremony at which Rev. Cecil Barner officiated.

Soloist, Mrs. E. Hanning, sang "I'll Walk Beside You" during the ceremony. She was accompanied by Mrs. S. Ralph.

Miss Laura Tyson was maid of honor for her sister and bridesmaid was Miss Dorothy Mast. They wore identical gowns of chiffon over taffeta in shades of turquoise and pink with white accessories and pearl necklaces. White carnations formed their bouquets.

Janice Riddell was flower girl in a yellow nylon chiffon over rayon frock with matching headpiece and white accessories. She carried a white posy.

Ring bearer, Donny Ramsdale, carried the rings on a white cushion.

Harold Waddell was best man and guests were ushered to pews marked with artificial pink carnations and white ribbons by Alan Donohue, Lorne Farrell and Bob Windrum.

A three-tier wedding cake, made by the bride's mother and decorated by Ted de Bourcier, centred the head table at a reception in the Club Soho. It was topped with a miniature bride and groom and doves holding rings. Vases of chrysanthemums completed table decor.

Master of ceremonies was Harry Tyson, the bride's uncle, and the toast was proposed by Dave Tyson, another uncle.

During the reception, Mrs. E. Hanning sang "Through the Years" and the bride's sister and brother, Laura and Bill Tyson, presented piano selections. A recitation by Jose de Bourcier completed the entertainment.

Following a honeymoon trip to Alberta, the newlyweds will make their home at 3219 Maple Street.

For travelling, the bride donned a raspberry red three-quarter-length coat and suit with black accessories and white rose corsage.

Blake-Hamlet Vows Heard In St. Mary's Church

An all-white theme was used in decorations in St. Mary's Church, Oak Bay, on Friday evening when Canon Hywel J. Jones heard marriage vows uniting Dianne Patricia Hamlet and Carl John Blake.

Baskets of flowers decorated the altar and pews were marked with white flowers and bows. The church was decorated by Mrs. H. Hamlet, the bride's grandmother.

Soloist Mrs. J. H. Flatman sang the "Wedding Prayer" during the ceremony.

The bride's parents are Mr. and Mrs. Jack Hamlet, 2331 Dalhousie Street, Victoria. Parents of the groom, Mr. and Mrs. P. H. Chartrand, travelled from Toronto to attend the ceremony.

The bride wore a bell-skirted floor-length gown of ivory snowdrop brocade that featured a scalloped neckline, lily point sleeves and a slight train. Her ivory veil misted to elbow-length from a wedding ring chaplet. Pink Rapture roses and white stephanotis formed her cascade bouquet. She was given in marriage by her father.

Identical bell-skirted cocktail-length gowns of Queen's blue peau de soie were choice of matron of honor, Mrs. R. W. Clunk, bridesmatron Mrs. H. Wetherell and bridesmaid Miss Gretta Vickers. They complemented their ensembles with matching shoes and floral headpieces trimmed with veiling. Pale yellow chrysanthemums were in their bouquets.

Robert Butler was best man and guests were ushered to their pews by Derek Hamlet, brother of the bride, and George White.

J. M. Deane proposed the toast to his niece at a reception in Royal Victoria Yacht Club. The bride's table was centred with a three-tier wedding cake, flanked by tall white candles and white flowers.

For travelling on a honeymoon trip across Canada to Toronto, where they will make their home, the bride wore a two-piece double-knit suit of soft pink with black accessories and orchid corsage.

Bridge Players
Cameo Bridge Scoring Booklets
Are now available for your personal use, or for that club party you're planning. They're FREE, and all you have to do to obtain a supply is to telephone:
EV 3-9126

Council Sponsors Costume Ball

It will be a night for ghosts and goblins on Saturday, October 31 at 8:30 p.m. when the Victoria Hairstyling Council sponsors a masquerade ball to be held in Holyrood House. There will be prizes for the best costumes. Tickets are available at the door and at local beauty salons.

CLUB CALENDAR

Victoria Chapter, Winnipeg General Hospital Nurses' Alumni Association, Monday at 8 p.m., home of Mrs. F. E. Womersley, 3340 Beach Drive.

Victoria District Branch, Canadian Diabetic Association, Monday at 8 p.m., St. Joseph's Hospital nurses' auditorium, Collinson St. Guest speaker, Mrs. D. Brown, provincial president. Open to all diabetics.

Victoria Credit Women's Breakfast Club, Tuesday, 7 a.m., Dominion Hotel Restaurant. Election of officers.

BE SMART—

If heirloom jewelry (or magnificent copies) is staging a big revival (and it is) for heaven's sake, buy some! Do something different with it, like wearing a couple of the same huge heavy bracelets, one on each wrist for luck.

HADASSAH BAZAAR
Holyrood House, 2315 McBride
WED., OCT. 21, 11 a.m. - 5 p.m.
SNACK BAR — HOME BAKING
HANDICRAFTS — FRENCH ROOM
DELICATESSEN
Admission, Tea and Door Prizes, 50c

ballantyne's
FOR FLOWERS
This Week's Special
One Dozen Short Stem Roses in a bowl $3.95
PHONE EV 4-0555
TELEX — F.T.D.A.
900 Douglas St. Opp. Strathcona Hotel

A Therapeutic Treatment!
Many women tell us this corrective shoe gives them that feeling!
For over 50 years "Woelfle of Kitchener" has produced the finest in Cuban Heel Walking Shoes.
This masterpiece of creative art in shoemaking is the ultimate in foot comfort, perfect freedom for toes and enlarged joints — snug arch and heel—even before you tie it!
An ideal shoe for Fall, and Many Seasons after!
Now — for the first time exclusively in brown, blue and black, with suede vamp as well as all over Vici Kid in 5 widths. At
$19.95
you'll be pleased if you let LEWIS look after you — We take time!
751 FORT At the Crosswalk

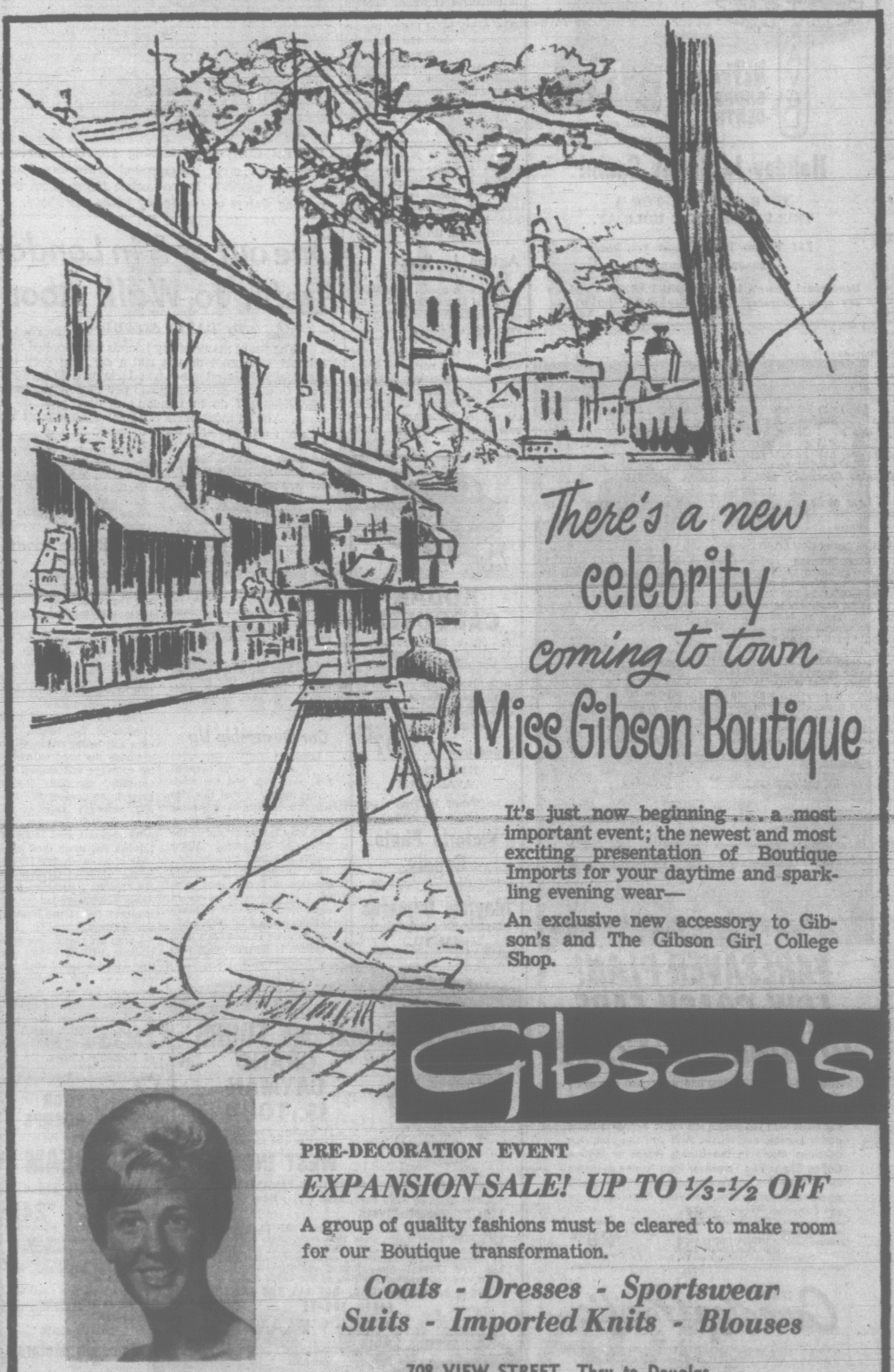

There's a new celebrity coming to town
Miss Gibson Boutique
It's just now beginning . . . a most important event; the newest and most exciting presentation of Boutique Imports for your daytime and sparkling evening wear—
An exclusive new accessory to Gibson's and The Gibson Girl College Shop.
Gibson's
PRE-DECORATION EVENT
EXPANSION SALE! UP TO ⅓-½ OFF
A group of quality fashions must be cleared to make room for our Boutique transformation.
Coats - Dresses - Sportswear
Suits - Imported Knits - Blouses
708 VIEW STREET Thru to Douglas

Australia Harnessing Water to Irrigate its Deserts

CANBERRA, Australia (NEA) — That tired old expression "Down Under" has taken on new meaning in the Snowy Mountains in the southeastern corner of Australia. Immense tunnels are being drilled at record speed through the rock hundreds of feet below the surface as one of the world's great engineering projects speeds to completion.

The scope of the Snowy Mountains project staggers the senses of those who watch it take shape. Rivers are being diverted and lakes are being formed, the geography is being transformed in a billion-dollar project made possible by the cooperation of experts and workers from 26 nations.

When completed in 10 years, the project's system of hydroelectric generators will produce about 2.5 million kilowatts of electricity—enough to supply America's fifth largest city, Detroit, Mich.

The Snowy project is comparable to the U.S. Tennessee Valley Authority complex. Its purposes, too, are much the same.

Australia's great national problem is shortage of water in the places where it is needed most. The Snowy project solves the problem in one dry area of the southeastern part of the country by storing the waters of the Snowy River in a series of man-made lakes and diverting them westward to help irrigate the dry but fertile inland plains. Previously, they rushed eastwards to the sea—and waste.

The hydroelectric power stations, six of them underground, take advantage of the 3,000-foot difference in the levels of the western and eastern sides of the Great Dividing Range. The ultimate Snowy project — worked out under the leadership of Sir William Hudson, an expatriate New Zealander—calls for the construction of nine major dams and many smaller ones, about 100 miles of tunnels, 10 power stations and more than 80 miles of feeder aqueducts.

The plans provide for nearly 2 million acre-feet of water to be turned inland annually, sufficient to increase agricultural production in the area it serves by approximately 67 million dollars each year. The over-all plan has an estimated capital cost of well over a billion dollars.

Unlike many other similar government development works, however, the Snowy project is meeting all costs, including repayment of capital and all operation and maintenance costs, from electricity sales. These will eventually reach over 5,000 million kilowatt hours annually, valued at about $60 million.

Today, the Snowy project is more than half completed, the final works scheduled to be finished during the early 1970s. When work began on it, however, the problems involved were seemingly insurmountable.

The most serious was an acute postwar shortage of materials and men—skilled and unskilled. Australia turned to the world for help, and got it in the shape of willing migrant workers from pick and shovel men to the most highly trained engineers, and the practical experience of overseas manufacturing and construction companies, especially American, Norwegian, French, Swedish and British.

Along the main street of nearby Cooma, taking on importance as a resort area, there is an avenue of 26 flags as a tribute to those nations who helped get this huge project under way. And not since the colorful days of Australia's gold rush has there been so much excitement in the air.

THE FACE OF THE LAND — A giant system of dams is changing the geography of southeastern Australia, as the Snowy Mountain project speeds toward completion.

POWER CONES—Resembling grounded satellite nose cones, great underground generators stand ready to generate hydro-electric power from the rushing waters of the Snowy River, far above.

★ ★ ★

THE PROJECT—Snowy Mountain project is located on map of eastern Australia.

Action In Spain

There's action for the outdoorsman in Spain. A wide variety and abundance of fish and game invite sportsmen from all over the world.

King of Spanish freshwater sport fish is the salmon. The waters of the north of Spain, in Galicia, Austrias and Santander attract fishermen for the special excitement of bringing salmon in. The season for salmon lasts from March to the end of July.

One out of 3 in London Prefer to Walk About

By DAVID STEPHENS

For years many of my friends have looked at me askance because I do not run a car, and they have not really believed me when I claimed to prefer to walk to work. But at least 35 per cent of the people who live as I do in London's central area do the same. And in most parts of Greater London at least 10 per cent regularly walk to work.

I know all this because I have been reading of the London Traffic Survey, one of the most comprehensive ever undertaken. It was jointly financed by the London County Council and the ministry of transport to the tune of £600,000. Its primary purpose is to provide scientific data for the planning of London's future roads, to enable the experts to forecast traffic requirements in 10 and 20 years' time, and to help in the re-planning of London. Only the first part of the survey has so far been published, providing documentary evidence of the traffic congestion which is rapidly growing more and more serious.

Car Ownership Up

London's traffic increased by 40 to 50 per cent between 1952 and 1962, and the truth of the matter is that this rise would have been even greater had there been more space. In a way the motor car is the villain of the piece. Motor traffic is indeed growing fast. The number of car-owning families in London has gone up from one in 20 to one in eight since 1951 and is likely to double again by 1981, while the increase in London's good vehicles is keeping pace with that in the rest of the country.

The trouble with cars is that they use the available road-space uneconomically; the average London rush-hour car carries a mere 1.2 passengers.

Ever Busier Roads

As car ownership spreads further so it is likely to alter the pattern of London's traffic. The roads in the outer districts will become busier at off-peak times while public transport (increasingly concentrated on rail) will cope with the peak hour travel to work. It is not simply a question of one form of travel becoming predominant.

Both will be needed in the London of the future. More cars and better roads will not diminish the need to modernize railways and expand their capacity, especially below ground. At present the buses and railways together still serve about 90 per cent of the peak period travel to Central London and more than 50 per cent of all week-day journeys in the whole of Greater London. As the central roads become more crowded growing numbers desert the buses for the railways.

I may not always live within walking distance of my work. The odds are that I shall probably use the Underground railway; this may not be as attractive a form of travel as above ground on foot or by bus or car, but at least I shall not be marooned in the middle of Picadilly Circus.

'MELE KALIKIMAKA' AND A SUN TAN TOO!

"Mele Kalikimaka" is Hawaiian for Merry Christmas.

December in Hawaii will be mele indeed for visitors and islanders enjoying swimming, deepsea fishing, championship golf matches and outdoor hula shows in between holiday luaus where muumuus are more chic than mink.

Kalikimaka visitors may or may not be on hand for Santa's traditional Yule arrival by outrigger canoe. But they'll surely not miss the Hawaiian carols sung in hotel lobbies, at Ala Moana centre or by the community Christmas tree, a giant hoop pine springing alive out of the green lawn of Iolani Palace.

The International Market Place at Waikiki, where even refuse cans and phone booths wear festive coconut bonnets, is rife with Christmas atmosphere and exotic open-air bazaars stocked with merchandise from the Seven Seas. Everything from Hawaiian tiki gods to Persian rugs and kangaroo jackets may be found under the tinsel leis and fake icicles dangling from bamboo eaves.

Goodacre Towers
Victoria's Gracious Apartments
350 DOUGLAS STREET
Now Ready for Occupancy
Studio Suites One-Bedroom Suites
Two-Bedroom Suites
Moderate rents for first class accommodation.
Interesting lease arrangements.
PLEASE PHONE 385-8111

TOTEM TRAVEL
PHONE 386-3277
In the MAYFAIR SHOPPING CENTRE

BILL FERGUSON
Manager
17 Years Experience
Holiday In Sunny Spain!
YOUR BEST BUY FOR A TRULY DIFFERENT HOLIDAY.
Let Totem Travel show you how reasonable it can be.
Remember! There's lots of FREE PARKING and we are open Thursday and Friday nights till 9 p.m.

FARESAVER PLAN!
LOW COACH FARE TO WINNIPEG $29.02
That's the incredibly low one-way coach fare every day on the new Faresaver Plan. And look what coach travel on The Canadian gives you: Reserved reclining seats with full-length leg rests, Scenic Domes, porter service, and music. And you can purchase delicious meals in the Dining Room or Skyline Coffee Shop. The Faresaver Plan is also available for All-Inclusive (meals and passage) in tourist and standard sleeping cars. See your Travel Agent or any Canadian Pacific office.
VICTORIA-WINNIPEG One-way coach fare $29.02
To Calgary/Edmonton $20.02; to Montreal $48.52
Enquire about Faresaver Plan to other points
Information and reservations: EV. 2-8131, EV. 5-7771
TRAVEL Canadian Pacific
TRAINS/TRUCKS/SHIPS/PLANES/HOTELS/TELECOMMUNICATIONS
WORLD'S MOST COMPLETE TRANSPORTATION SYSTEM

KODAK CAROUSEL
The Best Slide Projector ANYBODY Ever Made is EVEN BETTER!
★ 80-Slide Tray
★ Lighter Weight
★ Quieter Operation
★ Widest Choice of Lenses
Priced from $107.50
EASY TERMS AVAILABLE
Trade in Your Projector Now
Victoria Photo Supply
1015 Douglas—385-3458
Mayfair Cameras
Mayfair Shopping Centre
383-0922

BLANEY'S sell all TOURS
GRAND CAYMAN IS. TOUR
14 Luxury, Fun-Filled Days in the Romantic
WEST INDIES
Flights leave every two weeks from Vancouver—Return via New Orleans, $280 each, basis 3 . . . from $330 each, basis 2. Canadian funds.
Above effective till Dec. 18. Reg. rates Dec. 19 to April 24—$335 each, basis 3 . . . from $395 each, basis 2. Includes: Rt. Champagne flight—all meals on flight, all breakfasts at resort—all accommodation—room service—tour of Island and New Orleans—tips—planned activities—all entertainment and recreational facilities of the beach resort, etc.
IT'S A FABULOUS TOUR. GET ALL THE EXCITING FACTS TODAY!
BLANEY'S
Travel Service
929 Douglas Street
EV 2-1284

TOUR EUROPE In a New
SUNBEAM
Imp Sport Sedan
ONLY $245
plus insurance and registration
● 2 months—unlimited mileage!
● Best transportation deal ever!
● Convertibles, sport cars, automatic transmission, also available.
Please tell me how I can tour Europe in a new Sunbeam for only $245, plus insurance and registration.
CALL OR WRITE
Jameson Motors LTD.
Box 667, Victoria, B.C.
Phone 384-1161

ALL AROUND AMERICA FOR $99
By Greyhound you may start from Seattle to Los Angeles, San Diego, El Paso, New Orleans, Miami, then to Washington, D.C.; New York, Chicago, Minneapolis, and Seattle, all for $99. Or go reverse, leave any day.
PASADENA TOUR $149
Our regular 15-day tour leaves Victoria Dec. 27 by Ferry and Greyhound special lavatory-equipped bus for Pasadena, with stopovers every night; grandstand seat at the Floral Parade. Details of reduced fare next week on travel page. You can buy a ticket or a tour on our special bus.
TO ENGLAND
By RAIL and SHIP $198
Take the ferry from Victoria, rail to Halifax and cargo ship to Avonmouth. This is the very lowest fare, good meals and comfortable berth aboard ship; all for $198.
TO HONOLULU $375
For Christmas, New Year's
Our special 15-day tour will leave Victoria December 30, via Vancouver to Honolulu by jet airline.
Tour includes transportation to airport, plane to Honolulu and transportation to your hotel and return, 14 nights at nice hotel room with bath and kitchen facilities, Christmas and New Year's dinner at the new Floating Restaurant.
Circle tour of Oahu Island and many special features mentioned on the itinerary. Complete tour, $375 each double, single higher. See our window display.
George Willis, Your Travel Agent
WILLIS TRAVEL BUREAU
1239 Broad St. EV 2-0624

SAANICH
SAT., OCT. 24
FOR REEVE
ED LUM
For Business-like Administration, Growth and Development
SAANICH FIRST
Advance Transportation Arrangements—479-7212
ELECTION DAY
479-7212 - 477-1441 - 384-2410
(Inserted by Ed Lum for Reeve Committee)

Southern California
7 surprising attractions
The starry earth. No night view's quite like the one from Hollywood's hills. Lights of literally dozens of cities, totaling more population than entire states. Like a starry sky, turned upside down.
Early-bird camellias. At Descanso Gardens, acres of them just can't wait for Spring. They bloom as early as November in this largest of all camellia gardens (100,000 plants) in the wooded foothills of La Canada.
Desert sculpture. Huge rock outcroppings, eroded by centuries of desert winds, make a weird collection of Nature's statues at the Wonderland of Rocks. Turn your imagination loose: see beasts, castles, fortresses, a man from Mars!
Sipping a date. Our lush desert date groves are quite a sight: like green islands in a tan sand ocean. Take a cool break from the warm winter sun. Under rustling palms, sample fresh dates, a cold date malted milk.
Collector's items. Desert canyons and foothills near our modern highways are rich in gem stones. Fire opals, jewelry rock, petrified wood. Nearby are old gold and silver mines you'll enjoy visiting.
Coast with the most. Any month of the year, our scenic coast deserves exploration. A one-day drive can show you: tall cliffs, wide white beaches, surf-washed mountains. Also sand dunes, island oil wells, tide pools. Also a movie star beach colony, sail-dotted bays, and a huge ocean harbor.
Free sea gifts. Each incoming Pacific tide plops souvenirs at your feet on the beach. Like striped shells, fascinating sand dollars or sea-whitened driftwood. (You're sure to take part of our favorite ocean back home with you!)
FREE—Official Vacation Guide to Southern California. Color photographs, sightseeing map, facts about dozens of interesting attractions. Valuable. Mail coupon for your copy today.
ALL-YEAR CLUB OF SOUTHERN CALIFORNIA. This advertisement sponsored by the Los Angeles County Board of Supervisors for the citizens of Glendale, Inglewood, Los Angeles, Pasadena, Pomona, Hollywood, Long Beach, Santa Monica, Torrance and 181 other communities.
All-Year Club Tourist Information Center
628 W. 6th Street, Div. H-45
Los Angeles, California 90017 U.S.A.
Please send me free Official Vacation Guide.
NAME
ADDRESS
PLEASE PRINT NAME AND ADDRESS

CHRISTMAS IN EUROPE!
SEE THE OLD COUNTRY CELEBRATE...AND SAVE UP TO 25%!
Why not celebrate Christmas with old friends in Europe—or just share the Old Country holiday mood? It's different. Give yourself that treat while fares are low. Join our "Christmas in Europe" group (minimum membership 25 persons) and save yourself 25%! You'll sail from Montreal on Nov. 24 in the MAASDAM, have seven wonderful weeks in Europe and return by s.s. STATENDAM, Jan. 19 to New York.
If those dates don't suit your plans, pick another sailing from our schedule—sail from Montreal or New York. Various thrift season reductions. Moreover, a grand 275 lbs free baggage allowance. Enjoy the s-p-a-c-e and comfort found only on ships. Ask your travel agent. He knows!
"HAPPY HOLIDAY" SAILINGS
IRELAND*—ENGLAND—FRANCE—HOLLAND—GERMANY
From MONTREAL & QUEBEC:
†MAASDAM Nov. 24
From NEW YORK:
*NIEUW AMSTERDAM Nov. 19
PRINSES MARGRIET Dec. 4
*STATENDAM Dec. 10
AND MANY MORE SAILINGS
PAY LATER PLAN AVAILABLE
Holland-America Line
540 Burrard St., Suite 308, Vancouver.

Uncle Sam Won't Help

American in Paris—But Broke

By ROSETTE HARGROVE

PARIS (NEA) — Parisians have almost daily reminders these chilling autumn days that not every American in Paris is rolling in dough.

Over the last decade, most accustomed to U.S. visitors traveling on a modest budget and particularly to American students who live on a shoestring.

But only recently have Parisians woke up to the fact that a miniature American "flea market" has sprung up, operated by down-and-out students eager to sell or barter something to raise funds to go home or to prolong their stay in the City of Light. Its location, naturally, is in front of the American Express office, that favorite meeting place for young Americans since before Ernest Hemingway enjoyed his "movable feast."

It's right off the Place de l'Opera in a fine section of the city. Said the director of a nearby exclusive store:

"Imagine my surprise when one day I saw a battered old 4-horsepower Renault, a transistor radio, a naval kitbag and a miniature record player offered for sale."

On a nearby street lamp were posted requests for and offers of rooms to rent and general notices such as: "L. K. Smith is leaving for home. Useless to write his old address."

When all else fails and there is no possibility of laying hands on an honest penny, the down-and-out American youths find their way to the U.S. Embassy on the Place de la Concorde, confident that Uncle Sam will be only too delighted to help them out.

A spokesman at the embassy's welfare department said that it is hard to convince the kids—their ages run from 18 to 25—that the embassy has no funds earmarked for indigent nationals abroad. "But I'm an American," they protest. "I'll sign anything and promise to pay it back."

"All we can do," said another officer, "is hand out good advice. We tell them the first thing to do is to contact their family and how to have the money sent." (Parents who balk at sending a ticket can always buy one that is not negotiable.)

More than 700 angry or anxious youngsters have appealed to the embassy during the current year.

The notion that the embassy cannot provide free transportation back to the United States or any other European city is not the only one difficult for this generation to understand. The embassy is not there to offer free meals or lodging, nor is it in a position to find a job nor help pawn possessions. Only after all this is understood does it dawn on the youths that the most sensible thing to do is to call their parents collect from the welfare officer's office.

"Being broke during the summer is not the hardship it becomes when the cold weather sets in," said the embassy man. "When winter comes, they usually are without a sou and firmly believe that they are entitled, as American citizens, to be repatriated."

The embassy will, on the other hand, make every effort to assist any American stranded in Europe in such emergencies as deaths, accidents, a family crisis or illness, when no financial help can be expected from family or friends. An application for repatriation is awarded to Washington for further consideration.

Whaling Spree

LAHAINA, Maui—Here in this somnolent Hawaiian seaside village, where a century ago more than 500 whaling ships lay at winter anchorage and 1,500 whalers roistered ashore, they are going to partially recreate history with the third annual Lahaina Whaling Spree, November 6, 7 and 8.

The program will be highlighted this year by the arrival of the Matson liner, SS Lurline, on Saturday, November 7, for a day ashore for the passengers. The Lurline is calling at Honolulu on Thursday, November 5; the island of Kauai on November 6, and at Hilo, island of Hawaii, November 8. This will be the Makahiki (Fall Festival) cruise, with special events on each island.

'ITALIAN BOOT' SEEN SHRINKING

By LEO WOLLEMBURG

ROME—Italy, Napoleon used to say, is too long. But the time it takes to drive it has been materially reduced with the opening of the last stretch, south of Florence, of the 470-mile superhighway of the sun from Milan to Rome and Naples.

Following the completion of the four-lane turnpike, driving time from Milan to Naples was cut from 12 to 7 hours even for medium-sized passenger cars; for heavy trucks, the difference and saving will be far greater.

Toll charges for the run between Milan and Naples range from less than five dollars for the smallest cars to about 11 dollars for the largest automobiles. If the expected increase in traffic materializes, all tolls will be abolished by 1974.

Construction of the superhighway of the sun has been carried out by a subsidiary of the ... tute for Industrial Recon... tion, the big government ho... ng company whose interests include shipbuilding, iron and steel works, the Alfa Romeo automobile factory and Alitalia Airlines.

Started in May, 1956, the highway has been completed three months ahead of schedule. It involved a total expenditure of 440 million dollars, an average of some 936,000 dollars per mile.

The superhighway of the sun will be extended some 250 miles below Naples to the tip of the Italian boot by 1970.

With the construction of a superhighway between Naples and Bari on the Adriatic coast and of a turnpike linking Bari with Anacona and Bologna, it will further open up Italy's deep south to industry and tourism.

HAWAIIAN KING HOTEL WAIKIKI
All units 4-room suites with COMPLETE KITCHENS and private balconies for only $17 (double) daily!
- maid service
- carpeting, elevator
- 24-hour switchboard telephone
- swimming pool, tropical setting
- free hula instruction
- $10 single, $12 double daily min.
- $3 each additional person
- MONTHLY DISCOUNT up to 20%
Call your Local Travel Agent or Write: 417 Nahanani St., Honolulu
Phone Vancouver Zenith 6112

California THIS CHRISTMAS
★ ★ ★ ★
BY TRAILWAYS LUXURY EXPRESS BUS!
★ SAN FRANCISCO $60.81
★ LOS ANGELES $73.11
★ SAN DIEGO $78.06
Round Trip Fares from Victoria — Plus U.S. Exchange
Your Ticket Provides Reserved Seat, Meals, Hostess, Washroom
Book TRAILWAYS at TRAVELEYDEN
★ ★ ★ 766 FORT ST. 388-4201 ★ ★ ★

Historic Sites Abound In New York

While the stock exchange is the acknowledged hub of New York City's downtown financial district, a number of other points of interest—both business and historic — are within a small radius of the Exchange.

At the head of Wall Street, less than 2,000 feet in length, stands renowned Trinity Church, founded by royal charter in 1697. In the churchyard one can still see gravestones from Colonial times, including those of Alexander Hamilton and Robert Fulton.

A few hundred feet down from the famous intersection of Broad and Wall Streets is a classic, red-brick, pre-revolutionary building, Fraunces Tavern, where George Washington bade farewell to his officers in 1783. It now houses a museum of Revolutionary War relics (free to the public) and a public restaurant.

Other nearby attractions include the Statue of Liberty, the money exhibit in the Sub-Treasury Building, City Hall, and the Brooklyn Bridge.

Follow-the-Birds Slogan Used in Gaspe as Well

By GERRY McNEIL

PERCE, Que. (CP) — The North Atlantic's sea birds, creaking in the salt wind like rusty shutters, all gather at this storied haven on the tip of the Gaspe Peninsula.

Alfred Hitchcock might easily have used Perce as the location for his chiller, The Birds. Some sort of odd-beaked aerial wonder is always blithely gliding past the tourist here.

The gannets alone outnumber the community's 1,761 inhabitants to 10 to 1, and the gannets are far outnumbered by the thieving gulls.

Then there are the puffins, the petrels, the auks, kittiwakes, cormorants and shearwaters, with occasional flights of Canada Geese, mallards and ducks for variety.

Birds are continually wheeling about the high bald capes that surround the two deep coves here. They clean the beaches, lead the fishermen to the herring and sit atop the snug houses as if they owned them.

Both birds and tourists are attracted by Perce's striking physical attributes.

COVERED WITH EGGS

The birds plaster the windward cliffs of Bonaventure Island, a few miles offshore, with their nests and the tourists pay $3 a boat ride to see this sight.

Just a few hundred feet off the cape that divides Perce's two deep coves is Perce Rock, a 288-foot-high, 1,534-foot-long pierced limestone giant.

Its crumbling crevices and ledges are loaded with eggs, and a bylaw was passed this year to keep ornithologists and gourmets from climbing the rock to get at the nests.

Hubert Boulanger, a lean, pleasant man in his 30s, can't recall a villager ever scaling the rock to the top. The adventurous are stopped by memories of tons of it falling suddenly into the sea.

It is eroding at the rate of 300 tons a year and this should give it another 13,000 years as Perce's main attraction.

A well-equipped team from Montreal climbed it in 1963—it looked like a cinch—but the ice-cracked limestone almost made them turn back.

Before the village is the rock, the island and open water and behind it is 1,050-foot Mont Ste. Anne, one of the craggy, red Shickshock Mountains that peter into the sea here.

GOOD FISHING

Game, including bears, is plentiful in the Shickshocks and there is good salmon fishing in rivers throughout the Gaspe.

Jacques Cartier anchored off Bonaventure Island in 1534 and since then French, English and Portuguese fishermen have stopped in the coves to dry their cod catches.

Privateers in the 17th century and rum-runners in the 20th used Perce, and two English frigates ravaged the community in 1690.

Cod are still caught, and herring and lobster, but the tourist industry is the one on which the village now depends. Despite a short two-month season, the hard-working villagers have managed to make a success of it.

FOR THE FIRST TIME
We Can Now Offer an
AIR-SEA CRUISE to
THE WEST INDIES
Leave Jan. 23rd
Return Feb. 16th
Featuring
8 DAYS IN THE BAHAMAS
Returning by ship from Nassau, through the Panama Canal; then calling at Acapulco, Los Angeles and San Francisco to Vancouver.
See us NOW for Reservations and complete details.
FEATHERSTONE TRAVEL Service
EV 6-6101
734 Yates

PASADENA
California Tour
GRAND FLORAL PARADE
DEC. 27 to JAN. 10
15 DAYS - $179 CANADIAN
Depart Victoria Dec. 27 to Los Angeles, by chartered de luxe air conditioned bus, stopping 4 nights, here you will view the world famed Pasadena Rose Parade, from a special grandstand seat reserved, also you will visit Disneyland, Marineland, Knott's Berry Farm, Ti Juana, Mexico, San Diego Zoo, world's largest, and a special sightseeing tour of Hollywood, viewing the fabulous homes of the Hollywood stars. You will also visit the night spots and see top entertainment by Hollywood stars, etc. Then we follow the El Cameo Real (Old Wagon Trail), visiting many of the Missions, and following the California coast to San Francisco for 3 nights. Visit again the fabulous night spots, Fisherman's Wharf, Cliff House, B.C. House, Chinatown, etc., or ride the cable cars; also a sightseeing tour will be arranged to Golden Gate Park, Twin Peaks, the old homes of Knob Hill, etc. Then to Portland, Ore., for 2 nights. More sightseeing, shopping, etc. Total cost of tour includes excellent hotels, chartered bus, tour conductor, grandstand seat to parade, sightseeing tours, etc. Members only. New members always most welcome. Membership $1.00 yearly. Write or phone for free itinerary; also a special showing of 35mm slides of the 1964 Pasadena Rose Parade.
Capital City Travel Club
2561 Blackwood Ave. EV 4-1432

Your Caribbean Dream has come true

GRAND CAYMAN
A truly Tropical Isle—swim in the warm Caribbean waters — laze on sun-drenched beaches. Picnic in the haunts of pirates of old. The holiday everybody has dreamed of is now made possible by Airline and Hotel companies' co-operation.
For only 330.00 Can. Funds
Includes: Air Fare Vancouver-Grand Cayman and return.
Hotel accommodation—14 days and nights, with breakfast (basis two in room).
Sightseeing, Dances, Movies, Transfers and a dozen other features.
Call in for Colored Brochure—But Early Application is Absolutely Necessary
Agent:
GEORGE Paulin LTD.
1006 Government St. EV 2-9168

Take a new look at Air Canada!
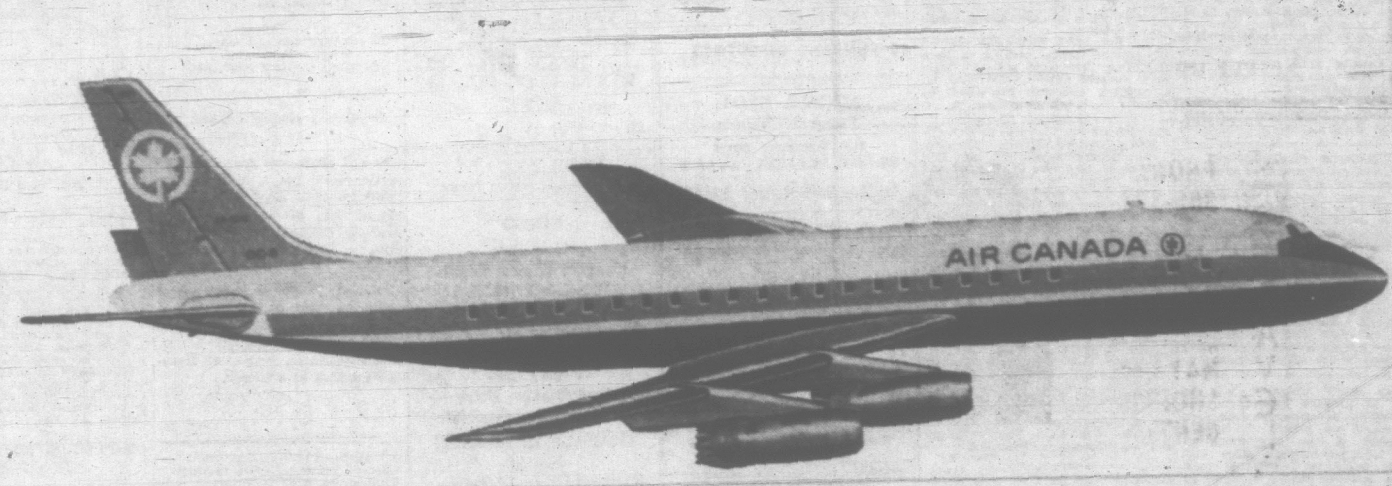

New 21-day Winter
Economy Excursion Fares*
to Britain and Europe
Effective during the period November 6th to February 14th, 1965
Money-saving opportunity for winter travellers to Britain and Europe! Air Canada announces savings up to $61 over regular Thrift Season Economy fares during the period Nov. 6th to Feb. 14th. All that's required: a visit or holiday of more than 14, but less than 21 days. Then jet by Air Canada on any Monday, Tuesday, Wednesday or Thursday. You can save substantially on your trans-Atlantic flight this winter! So if you're thinking of holidays in Europe, or visiting family and friends abroad at Christmas, fly Air Canada to France, Germany, Austria, Switzerland, Britain and Ireland. (And you can Fly Now-Pay Later, too — as little as 10% down!) For more information, call your Travel Agent or 'phone Air Canada today.
Sample 21-day Winter Economy Excursion Fares* (Round-Trip)
VICTORIA TO LONDON $557.30
PARIS $604.70
(Flights to London and Glasgow with B.O.A.C.)
*Subject to Government approval.
Telephone EV 2-5141
AIR CANADA

WANT ADS 386-2121

CLASSIFIED WANT ADS

WANT ADS 386-2121

BOX REPLIES

All replies to private box numbers available from 9:00 a.m. to 5:30 p.m. Monday to Friday inclusive.

* * *

OFFICE HOURS

Classified Counter, 8:00 a.m. to 6:00 p.m. Business Office, 9:00 a.m. to 5:30 p.m. Monday to Friday inclusive.

CLOSED SATURDAY

* * *

TELEPHONE HOURS

8:00 a.m. to 8:00 p.m. Monday to Saturday inclusive.

* * *

CLASSIFIED COPY DEADLINES

Regular classified advertisements may be placed at the counter, 8:00 a.m. to 6:00 p.m. of the day prior to publication, Monday to Friday inclusive. By telephone, 8:00 a.m. to 5:00 p.m. Monday to Saturday inclusive.

All classified semi-display copy must be in the possession of Victoria Press Ltd., 2631 Douglas Street, by 4:00 p.m. on the day prior to publication, with the exception that copy for Monday Times must be in by 4:00 p.m. Friday.

SUBSCRIPTION RATES

Wherever carrier service is maintained, $2.00 per month.

Single copy sales price 10 cents daily 14c Saturday.

By mail, Canada and British Commonwealth, one year $13.00, six months $6.50, three months $3.00, single months, $2.00; Australia, month, $2.50; U.S.A., foreign, $3.00 per month. (Weekend) Saturday only, Canada, $7.00 per year; Australia, $8.50 per year; U.S.A., foreign, $9.00 per year.

Authorized as second class mail, Post Office Department, Ottawa. Member Audit Bureau of Circulation.

TERMS OF PUBLICATION

The Victoria Press Ltd. shall not be liable for non-insertion of any advertisement beyond the amount paid for such advertisement.

In the event of an error occurring the liability of Victoria Press Ltd. shall not exceed the charge for the space actually occupied by the item in question.

All claims on error in publication shall be made within 12 hours thereafter and if but made shall not be considered. No claim will be allowed for more than one incorrect insertion nor for errors not affecting the value of the advertisement.

While every endeavor will be made to forward replies to box numbers to the advertiser as soon as possible we accept no liability in respect of loss or damage alleged to arise through either failure or delay in forwarding such replies, however caused, whether by negligence or otherwise.

All estimates of cost are approximate. Advertisers will be charged with space actually used.

All advertising copy will be subject to the approval of the Victoria Press Ltd., who reserve the right in its sole discretion to classify, reject or insert copy furnished.

Birth Notices, $1.90 per insertion.

Marriages, Engagements in Memoriam Notices, Cards of Thanks, Death and Funeral Notices, not exceeding 12 lines, $2.90 first insertion and $1.30 subsequent insertions. Each additional line, 27c daily.

27c per line per day; 76c per line for three days; $1.42 per line for six days. Above rates apply to consecutive insertions. Minimum advertisement, two lines only. Contract rates on application.

DUNCAN BUREAU

Duncan Chamber of Commerce Bldg., Post Office Box 152. Office and telephone hours 1 p.m. to 5 p.m., Monday to Friday inclusive. Phone Duncan 746-5811 or 746-5831.

United States representatives:
Do CLERQUE SHANNON
New York, Chicago, Detroit, Cleveland, Atlanta, San Francisco, Los Angeles.

1 BIRTHS

SCHNEIDER—Born to Mr. and Mrs. K. Schneider, 4130 Glanford Ave., Victoria, at St. Joseph's Hospital, on October 15, 1964, a daughter, 7 lbs. 1 oz. Many thanks to Dr. Fiddess and maternity staff.

3 MARRIAGES

BLAKE-HAMLET — Mr. and Mrs. Jack Hamlet, 2331 Dalhousie Street, Victoria, B.C., announce the marriage of their daughter, Diane Patricia, to Mr. Carl John Blake, Toronto, Ontario, son of Mr. and Mrs. P. H. Chartrand, 463 Plains Road, Toronto, Ontario. The wedding took place on Friday, October 16, 1964, at 7:30 p.m. in St. Mary's Church, Elgin Road, Oak Bay, Canon Hywel Jones officiating.

5 DEATHS AND FUNERALS

BLACK—In Victoria on October 14, 1964, Mr. Noel Parkinson Black, aged 75 years, of 1251 Pembroke Street; born in Amherst, N.S., and a resident of Victoria since 1935. He leaves four daughters, Mrs. Christina Montgomery of Victoria, Mrs. Jack Shelley of Cranbrook, Mrs. Arvid Bratt of Chetwynd, B.C., and Mrs. Jessie Hansen, at the residence; one son, John of Arlington, Virginia; 17 grandchildren; nine great-grandchildren; and one brother, Amos Black of Calgary, Alta. He was a member of B.P.O.E. and Army, Navy and Air Force Veterans' Association.

Funeral services will be held in McCall Bros. FLORAL CHAPEL, Johnson and Vancouver Sts. on Monday, Oct. 19 at 2:00 p.m. under auspices of B.P.O.E. Interment in Royal Oak Burial Park.

INDEX TO WANT AD HEADINGS

Classification	No.
Acreage for Sale and Wanted	136
Announcements	14
Antiques	95
Apartments to Rent, Furnished	126
Apartments to Rent, Unfurnished	129
Apartments Wanted	130
Auto Body and Painting	109
Auto Repairs and Service	108
Auto Financing and Insurance	110
Bands, Musicians and Orchestras	32
Bicycles	66
Brins	1
Boats and Marine	90
Building Supplies	61
Burial Parks	13
Business Opportunities	145
Business Personals	40
Business Services and Directory	36
Cards of Thanks	8
Cars for Sale	100
Cars and Trucks Wanted	117
Chicks, Poultry, Hatching Eggs, Supplies	97
Coming Events	15
Commercial Properties	157
Convalescent and Rest Homes	125
Cottages, Campsites, Summer Resorts	117
Country Homes and Properties	153
Duplexes to Rent	131
Dancing	43
Deaths, Funerals and Lodge Notices	5
Education	42
Engagements	2
Exchange Real Estate	147
Farms for Sale and Wanted	158
Farm Implements	71
Female Help Wanted	26
Florists	12
Foreign Import and Sports Cars	101
Fuel	60
Funeral Directors	10
Furniture	62
Garden Supplies	74
Halls, Stores and Offices to Rent	127
Hotels	116
Housekeeping Rooms to Rent	125
Housekeeping Rooms Wanted	126
Houses to Rent, Furnished	132
Houses to Rent, Unfurnished	133
Houses Wanted to Rent	134
Houses for Sale	150
In Memoriam	9
Listings Cancelled	148
Listings Wanted	149
Livestock and Supplies	92
Lost and Found	20
Machinery	72
Male Help Wanted	21
Male or Female Help Wanted	25
Marriages	3
Miscellaneous for Sale	82
Miscellaneous Wanted	83
Miscellaneous to Rent	86
Wanted to Rent, Miscellaneous	87
Monumental	11
Mortgage Loans and Insurance	141
Motorcycles	65
Moving and Hauling	118
Musical Instruments	69
Music Teachers	69A
New Car Directory	99
Parts, Accessories	107
Personal Loans	140
Personals	39
Pets and Supplies	96
Places to Visit	16
Professional Services	37
Property for Sale	154
Property Wanted	155
Restaurants	44
Room and Board	120
Rooms to Rent	121
Rooms Wanted	122
Situations Wanted (Female)	30
Situations Wanted (Male)	29
Situations Wanted (Male or Female)	31
Sporting Goods	78
Stoves and Furnaces	67
Swaps	64
Teachers Wanted	27
Tires	108
Timber	81
Tools for Rent	76
Tourist Accommodation	119
Travel	31
Trade Schools	41
Trailers and Trailer Parks	113
Trucks	106
TV Radio Sales and Service	64
Vacation Guide	114
Wanted to Borrow	142
Wanted to Buy, Houses	153
Waterfront Properties	152

8 CARDS OF THANKS

We wish to express our thanks to our many friends and neighbors for their beautiful floral tributes and expressions of sympathy on our recent bereavement.—Mrs. Marie Chewey and family.

5 DEATHS AND FUNERALS

DAKERS—At the residence, 2100 Cadboro Bay Road, on Oct. 15, 1964, Mr. George Dakers, aged 68 years. He leaves his loving wife, Phyllis, at home, Mr. Dakers had been associated with the Bell Telephone Co. in Montreal, Que. for many years and was a life member of Allanby Lodge, A.F. & A.M., Montreal, Quebec. Services will be held in the Sands Mortuary Limited, Memorial Chapel of Chimes, on Sunday, October 18th, 1964 at 2.30 p.m. Rev. Percy E. Wills officiating. Committal services will be held in the Memorial Park, Montreal, Quebec.

GOLBY — Suddenly on October 15, 1964, James Wake Golby, 45, at his residence 2977 Oak Bay Ave. Born in Victoria, he served with the R.C.N. during the last war, holding the D.S.C. for outstanding service during the battle of Britain. He is survived by his wife Georgina, three daughters and two sons, Mrs. Douglas Carlson, (Sharon) Long Beach, N.Y.; Mrs. James Nivins, Edmonton; Risha, Wake and Tony at home. One sister Mrs. Peggy Whittington and one brother W. Humphrey Golby. The remains are entrusted to Hayward's Chapel. Funeral announcements later.

KERR—Suddenly in Victoria on Oct. 15, 1964, Mr. John Kerr, aged 68 years, of 2814 Inlet Ave., born in Aberdeen, Scotland, and a resident here for the past six years, formerly of Winnipeg. He is survived by his wife, Elsie; two daughters, Mrs. Carol Meservia and Mrs. Elsie Patricia Penner of Victoria; two sons, William Charles Kirby of Victoria, and Allen Bruce Johnston of Oshawa; 17 grandchildren; also two sisters, Mrs. Jean Legratt of Victoria, and Mrs. Dorothy Bell of Winnipeg.

Funeral services will be held in McCall Bros. FLORAL CHAPEL, Johnson and Vancouver Sts. on Tuesday, Oct. 20 at 3:00 p.m. Pastor A. M. Snenst officiating. Interment in Royal Oak Burial Park.

MARTIN—In Victoria, on Friday, Oct. 16, 1964, Mrs. Etta Mary Martin of 1015 Fairfield Road. She was born at Bath, England, and has been a resident of Victoria for 55 years. She leaves her husband, Charles, at home; three daughters, Mrs. G. (Elsie) Barbour, Mrs. D. (Phyllis) Bray and Mrs. R. (Doris) O'Neil, all of Victoria; three grandchildren, nieces and nephews.

The Rev. R. J. Jones will conduct the private funeral service on Monday, Oct. 19 at 3:00 p.m. in Chaplin's Funeral Chapel, 1155 Fort St. Cremation. (Flowers gratefully declined.)

MAYNARD—In Victoria on Oct. 13, 1964, Joseph William Maynard, 131 Robertson St., in his 93rd year. He was born in England and has resided in Victoria for 40 years. He is survived by his wife, Nettie; one son, William Millerson of Victoria and his grandson, William Anthony of Portland, Ore.

The Rev. R. J. D. Morris will conduct the funeral service on Monday, Oct. 19, at 1:15 p.m. in Chaplin's Funeral Chapel. Cremation. (Flowers gratefully declined.)

MILLARD—In Victoria, B.C., on Oct. 15, 1964, Miss Gladys Millard, aged 75 years. Born in Somerset, England. Past principal of Ruperta Land College, Winnipeg, Man., and Havergal College, Toronto, Ont. Services will be held in the Sands Mortuary Limited "Memorial Chapel of Chimes" on Monday, Oct. 19, 1964, at 2:00 a.m. Pastor Robert Holmes officiating. Cremation.

RAMSAY—Oct. 15, 1964, at Victoria, Alexander Ramsay, born in Glasgow, Scotland. Mr. Ramsay was a life member of Lodge Star, No. 219, Glasgow, Scotland, and a charter life member of Royal Lodge, No. 453, A.F. & A.M., Fort William, Ont. Survived by two sons, Harvey M., Winnipeg, Man.; Alex, of Douglas St., Victoria; one daughter, Mrs. R. S. Crane, Fort William; six grandchildren; two great-grandchildren; two sisters, Mrs. Alice Wilson, Calgary; Mrs. Pollie Jackson, Vancouver, B.C.; two brothers, William and James Wright, Fort William; one sister-in-law, Mrs. Sarah Hollweck, Fort William. Remains are being forwarded from Hayward's Chapel to Vancouver for services in Simmons & McBride Chapel on Tuesday afternoon at 1:00 p.m.; Rev. Harry Lennox officiating. Interment family plot Vancouver Masonic Cemetery.

SIMPSON — In Victoria on October 15, 1964, Mr. Everett Grant Simpson, aged 69 years of 2830 Prior Street, a resident of Victoria for 25 years. He is survived by his wife, Florence and son Verne at the residence; one daughter, Mrs. D. (Devona) Thom and three grandchildren in Richmond, B.C.; also two brothers, Charles and Frank of Verdun, Manitoba and nieces and nephews.

Funeral services will be held in McCall Bros. FLORAL CHAPEL, Johnson and Vancouver Sts. on Monday, Oct. 19 at 1:15 p.m., Rev's Elsie and George Tingley officiating. Interment in Hatley Memorial Gardens.

WILKINSON—In Victoria, B.C., on Oct. 16, 1964, Mrs. Doris Windross Wilkinson, aged 70 years, born in Myton, Hull, England, and a resident of Victoria for the past 42 years, formerly of 911 Caledonia Ave. Predeceased by her husband, Roy Wilkinson on July 22, 1957. She leaves her daughters, Mrs. P. H. (Hope) Graham, 1672 Derby Rd.; and Mrs. L. E. (Millie) Lange, 543 Manchester Rd.; her son, William Jay Wilkinson, Edmonton, Alta.; nine grandchildren; three great-grandchildren; and several relatives in England. Mrs. Wilkinson was a member of the Old Age Pensioners Association of Victoria, B.C.

Services will be held in the Sands Mortuary Limited, "Memorial Chapel of Chimes," on Monday, Oct. 19, 1964, at 2:00 p.m., Rev. Dr. Kenneth M. King officiating. Cremation.

WORONIECKI—In Vancouver General Hospital on Oct. 13, Thomas Woroniecki, aged 51, of 12758 80th Ave., North Surrey, B.C. Born in Angusville, Man., and formerly a resident of Victoria. He leaves his mother, Mrs. Ann Woroniecki, at the residence; two sisters, Mrs. J. E. (Vera) Symonds, Campbell River; and Mrs. B. (Minnie) Hair sine, Prince George; also three brothers, John of Whalley, B.C.; Adolph Woroniecki, and Frank Warran, Victoria.

Services will be held Monday Oct. 19, at 1:30 p.m. in Whalley, followed by cremation. (Flowers gratefully declined, donations to the Heart Fund would be greatly appreciated.)

8 CARDS OF THANKS

We wish to express our thanks to our many friends and neighbors for their beautiful floral tributes and expressions of sympathy on our recent bereavement.—Mrs. Marie Chewey and family.

9 IN MEMORIAM

NEILSON — In loving memory of Dad, Norman Alexander, passed on October 18, 1962.

Ever missed and fondly recalled in memory.

—Flora, Walter and Alec and grandchildren.

METCALF—In memory of Joseph Banks Metcalf, beloved husband and father, who departed this life on October 17, 1936.

In the morning, and at the setting of the sun, we remember him.

His wife and family.

10 FUNERAL DIRECTORS

McCALL BROS. Funeral Chapels
1400 Vancouver Street
EV 5-4465 - EV 5-4466 - EV 5-4467

Funeral customs vary according to individual belief. The attitude of McCall's is to render helpful service, maintain high standards of performance and carry out your wishes whatever the denomination

MONDAY

SIMPSON, Mr. Everett Grant 1:15 p.m.—Floral Chapel.

BLACK, Mr. Noel Parkinson 3:00 p.m.—Floral Chapel

TUESDAY

KERR, Mr. John 3:00 p.m.—Floral Chapel.

Three Funeral Chapels Dedicated to Thoughtful and Understanding Service.

SANDS
MORTUARY LIMITED
"Memorial Chapel of Chimes"
Quadra Street at North Park Street
Victoria, B.C. EV 3-7511

SANDS
FUNERAL CHAPEL OF ROSES
Fourth Street at Sidney Avenue
Sidney, B.C. GR 5-2532

SANDS
FUNERAL CHAPEL OF HEATHER
Colwood Corners, Colwood, B.C.
GR 5-8521

THOMSON & IRVING Funeral Chapel
Est. 1911 Formerly of Winnipeg
A Dignified and Understanding Service at Moderate Cost
PRE-NEED AT NEED SHIPMENTS
1625 Quadra Street. Phone EV 4-3612

HAYWARD'S CHAPEL
Member Order of the Golden Rule
Superior Service Since 1867
The Hayward Family
Bruce M. Leyden, Formerly of Calgary
734 BROUGHTON ST. EV 6-3505

CHAPLIN'S FUNERAL CHAPEL
Kindness—Courtesy—Service
1155 Fort EV 6-5813

11 MONUMENTAL

MORTIMER'S
MONUMENTAL WORKS
ESTABLISHED 1877
"The Finest in Craftsmanship"
633 David Street EV 3-9421

STEWART MONUMENTAL WORKS LTD. Monuments since 1858
1408 May Street EV 4-3452

VICTORIA MONUMENT LIMITED
"Memorial of Distinction"
EV 2-5834

12 FLORISTS

In VICTORIA It's . . . BALLANTYNE'S
EV 4-0555
Charge by Phone

BROWN'S
In the Heart of Victoria for 52 Years
386-5545. EV 4-3521 Nights

14 ANNOUNCEMENTS

CAPITAL DISPLAYS, 1313 WHARF St., are pleased to announce they are now the local representatives for R. J. Sparks Display of Vancouver. Offering a complete line of Christmas decorations and materials for all types of window interior and exterior displays. Show room open evenings for your convenience 7 p.m. to 9 p.m. Phone after 6 p.m. 382-2261 or 477-2883.

DOOR PRIZE, 1371; CANDY, 3035; chicken dinner, 3702; bed jacket, 3573; biscuits, 3773. Tombola: 1st, 864; 2nd, 691; 3rd, 903. Numbers drawn at bazaar of Daughters of St. George No. 83, Wednesday, Oct. 14.

L.A. BRITANNIA BRANCH 7, Royal Canadian Legion, winning numbers: Pembroke and 3187, 1060, 2293, 994, Hamper—1474. Door prize 4434.

15 COMING EVENTS

IF YOU ARE IN THE MOOD for dancing or meeting new people, come to the Catalyst Club at the YWCA on Saturday, October 17 at 8 p.m. We have dances from the polka to the hitchhiker, I'm sure you can afford 50c for an evening of dancing and meeting young adults. Anyone over 18 is admitted, also refreshments on sale.

THE VICTORIA CYMRODORION Society will charter a bus to attend the Vancouver Welsh Singing Festival held on November 1st, 1964. Those wishing to come should contact the secretary of the Victoria Cymrodorion Society, Mrs. June Richardson, at 383-3593 after 5:30 p.m.

HADASSAH BAZAAR
Wed., Oct. 21, 11 a.m.-5 p.m. Holyrood House, 2325 McBride. Snack Bar, Home Baking, Delicatessen, French Room, Handicrafts, Admission, tea and door prizes, 50c.

LET'S PLAY BINGO. ST. George's Ukrainian-Greek Orthodox Hall, 1842 Oak Bay Avenue, Monday, Oct. 19, at 8 p.m. Admission $1. Extra cards 25c.

RUMMAGE SALE BY CHAPTER A.J. PEO Sisterhood. NDP Hall, Courtney St., Friday, Oct. 23rd, 6:00 p.m.

ARTHRITIS W.A. RUMMAGE sale, Wednesday, October 21, at 1 p.m. NDP Hall, Courtney St.

15 COMING EVENTS

LONDON BOXING CLUB OF VICTORIA
BINGO
WEDNESDAY, OCT. 21
7:45 p.m. sharp
VICTORIA BALLROOM
1609 Government St.
Door Prizes
Free Bingo Cards
Lots of
Friendly Neighbor Games
Run solely by the LBC Boys
Voluntary Help from the Royal Canadian Legion
The more that come the more we pay.
So don't forget
WEDNESDAY, OCT. 21
20 Games
Admission $1
Extra Cards 25c
5 Extra Games
Proceeds to
Training Quarters and Equipment
Over 60% Gross in Prizes

BINGO
Help the Conquer Cancer Fund
SATURDAY, OCT. 17
7:30 p.m.
20 games for $1; 5 extra games at 25c per card
Free Bingo
Appreciation Prize
Refreshments available
TRAFALGAR BRANCH
No. 42
Formerly Naval Veterans
1417 BROAD STREET
60% Gross in Prizes

KINSMEN GIANT 37th BINGO
Memorial Arena, Tuesday, Nov. 3rd
7:45 p.m. Sharp
WIN A 1965 MUSTANG HARDTOP CONVERTIBLE (Game 13)
* All Cash Prizes up to a total of $6,500, including the car.
* 2-HOUR SHOW *
Play the entire 14 games.
Tickets on sale Eaton's Music Centre or Victoria Memorial Arena.
Admission $2.00 Extra Cards 50c
Proceeds to Kinsmen Charities

BINGO! BINGO! BINGO!
K.P. Hall, 723 Cormorant
SATURDAY, OCT. 17
—7:45 P.M.—
20 games $1; 4 extra 25c
Extra cards only 25c
$400 Assured Prizes incl.
THREE $50 GAMES
Also Door Prizes
Sponsored by Cerebral Palsy Assoc. for Treatment of Palsied Children

BINGO
SATURDAY, OCT. 17
EAGLE HALL
715 VIEW ST.
Admission $1.00. Extra Cards 25c

THE KAVALARIAN FRATERNAL Organization invites you to attend an open lecutre explaining the basic principles of this practical philosophy. Don't miss this opportunity. Come to the Dominion Room, Dominion Hotel, Sunday, October 25, 8 p.m.

UNATTACHED? OVER 30? For friendship, fun and frolic, attend the 30 & UP CLUB dance on SATURDAY, OCT. 17, at 8:30 p.m. at Victoria Ballroom. Admission $1 each, refreshments served.

OLD-TIME DANCE. LAKE HILL Hall, tonight. Columbian Orchestra.

20 LOST AND FOUND

LOST — BLACK LEATHER WALLET, between HBC and Coach Lines on Douglas St., October 14 at 5 p.m., containing important papers. Reward. 384-0080.

LOST FROM 1632 BURTON AVE., boy's bike, maroon in color. Glider trade name, lots of chrome with light and generator. EV 2-4502.

FOUND, LADY'S LONGINES wrist watch. Gold case. Unusual coin bracelet. Victoria Press, Box 130.

LOST: WED. AFTERNOON, Windsor Park, boy's new blue nylon jacket. Phone 386-4940.

LOST — NAVY BLUE FLITE BAG containing boy's trunks and towel, vicinity YMCA. 385-3613.

TOOL BOX CONTAINING SOCKET set lost in vicinity of the airport. Reward. GR 5-2947.

FOUND — MINIATURE, MALE, black poodle on Collinson St. Has slip chain, no licence. 384-0057.

LOST YOUR PET? HOMES WANTED, found, SPCA, EV 3-0514.

LOST — MALE SIAMESE CAT IN Brunswick-Tillicum area. GR 9-6043.

LOST—DANISH SILVER EARRING. Reward. 384-8529.

LOST: KEY ON SMALL NOVELTY tire chain, Downtown Fri. 388-5771.

21 MALE HELP WANTED

WANTED — FULLY QUALIFIED mechanic for service station. Supply references. Victoria Press, Box 148.

GOVERNMENT LICENSED MECHANIC with automatic transmission. Ben Madsen, B.A., 1800 Douglas, 383-9631; after 6, 388-5088.

BUILDING SUPPLY SALESMAN for retail lumber yard. State age, education and experience to Victoria Press, Box 171.

EXPERIENCED LUBRICATION and front end man required. Gordon Head Shell Service, 3949 Shelbourne. References preferred.

HEAD LIFE GUARD FOR CRYSTAL Garden. Must be fully qualified. Full-time employment. Apply manager.

RELIABLE RETIRED GENTLEman for desk clerk, 12 a.m. to 8 a.m. shift, 5 nights a week. Apply Yates Hotel.

SHOEMAKER TO OPERATE repaired shop in good location. 477-4365.

21 MALE HELP WANTED

PART-TIME EMPLOYMENT

A limited number of vacancies exist in the Royal Canadian Naval Reserve for young men with the following qualifications:

16 years of age and over.

Minimum Grade 8 education.

Physically fit.

Satisfactory civilian conduct.

Pay and allowances are offered for service one night a week and for minimum of 15 days' annual training at sea, at the Great Lakes Training Centre at Hamilton, Ontario, or HMCS Naden.

If you are interested in the opportunity to earn an extra income, contact the Recruiting Officer in HMCS MALAHAT, Building No. 61, HMCS Naden, on Monday or Thursday evenings at 8 o'clock.

SECRETARY-TREASURER
School District No. 46 (Sechelt)
Applications will be received until October 22, 1964, for the position of Secretary-Treasurer of School District No. 46 (Sechelt). This is an attractive and challenging position in a steadily growing school district. Present student enrolment is 1800, with a teaching staff of 79. There is every indication that growth will be accelerated in the immediate future.
Applicants should have a substantial background of training and experience in business administration, preferably, but not necessarily, in a school district. The successful candidate will have to satisfy the Board that he can promote and maintain a high standard of public relations.
Applications and enquiries should be directed to: Chairman, School District No. 46 (Sechelt), Gibson's Landing, B.C.

WANTED
MEN OF INTEGRITY
Requirements:
—Age 30-50 preferred.
—Presently employed and looking for rewarding career.
—Must have presentable appearance.
—Previous sales experience an advantage.
If you have the above requirements and are unable to advance in present position, then we can offer you:
—A permanent career with a 90-year-old organization.
—Opportunity for high earnings with guaranteed commission.
—Group insurance, pension plan, etc.
For further information, phone EV 3-9721. All enquiries strictly confidential.

RCAF TRADE TRAINING
The RCAF has immediate openings for ambitious young men. If you are single, age 17-29, have grade 8 education or better, a Canadian citizen in good health you can build a career in the RCAF. Earn while you learn and benefit from continuous employment and pay, trades training second to none, 30 days' annual leave with pay, full medical and dental care plus a generous pension plan. For complete details contact your visiting RCAF Career Counsellor at the CAFRC, 1002 Wharf St., Victoria, 388-4012, Oct. 19, 20, 21 — 9 a.m. to 4 p.m. or write
RCAF RECRUITING UNIT
845 Seymour St., Vancouver 2, B.C.

HEAD MILLWRIGHT
Vancouver sawmill has opening for head millwright, steady employment and good monthly salary to man who is fully qualified to handle maintenance of 1 to 3M. capacity sawmill. Give full particulars as to age, qualifications and previous employers to Victoria Press, Box 166.

DIESEL AND GASOLINE MEchanic wanted to care for caterpillar, International and Ruston Diesel, cars and trucks. Salary $450 to $500 per month dependent on qualifications. Steady year-round employment. Apply in own handwriting, giving marital status, experience, age, etc., to Victoria Press, Box 129.

PROMINENT LIFE INSURANCE Co. needs salesmen in Victoria, Duncan, Nanaimo, Alberni, Courtenay, Campbell River. Preferred age, 25-40. Grade 12. Married. Must have sales experience. Excellent salary paid while training. Apply National Employment Service, 1039 Johnson St.

WOOLCO STORES REQUIRES
ADVERTISING LAYOUT MAN
Must be experienced in retail merchandise advertising. Excellent salary and working conditions. Apply NATIONAL EMPLOYMENT SERVICE, 1039 Johnson St.

NATION-WIDE FINANCIAL INSTItution requires married man for sales and service work. Must be bondable and have car. Salary and commission, group insurance and medical coverage. Post Office Box 54, Victoria.

RELIGIOUS MAN NEEDED—FULL or part-time—lifetime security. Experience Sunday School, ministry helpful. Earn $100 weekly and up, commission basis. No competition. Write John Rudin Co., 22 West Madison St., Chicago 2, Ill.

TELEPHONE SOLICITOR
Experienced telephone man to contact business executives. Good potential, excellent remuneration arrangements. Please contact Victoria Press, Box 160.

FULL OR PART-TIME TAXI CAB drivers. Must have "B" licence and chauffeur's permit. Apply to Manager, Bluebird Cabs, 705 Johnson Street between 9 a.m. and 12 noon, Monday to Friday.

FULLY QUALIFIED MECHANIC for dealership with new premises and ideal working conditions. Top wages for a top man. Victoria Press, Box 138.

BOOKKEEPER-CLERK REQUIRED for small construction company. Suit retired bank accountant. Victoria Press, Box 137.

WANTED EXPERIENCED DRIVER salesman for city. Pells Restaurant Supply. 388-5505.

MANAGEMENT TRAINEES NEEDed 383-0787. Fuller Brush Co., 885 For

WANTED — TRUCK DRIVER. PH EV 2-9413.

21 MALE HELP WANTED

STATIONARY ENGINEERS
1st Class Engineer's Certificate
Salary $5,760—$6,330
2nd Class Engineer's Certificate
Salary $5,220—$5,760
3rd Class Engineer's Certificate
Salary $4,470—$5,019
Other benefits include free uniform and free noon meal, pension plan, life insurance, medical benefits, sick and annual leave.
Apply to: Canadian Penitentiary Service,
57 East Columbia Street,
New Westminster, B.C.

DAIRY FARM INSPECTOR
(Temporary)
required for
Dept. of Agriculture
NANAIMO
B.C. Civil Service

SALARY — $318 - $380 per month.

Under the direction of the District Veterinary Inspector to inspect and classify dairy farms. Applicants must be Canadian citizens of British subjects and have Grade X education or equivalent; a knowledge of the Milk Industries Act; a number of years' practical experience in dairy farming; ability to prepare reports. For application form apply IMMEDIATELY to the B.C. Civil Service Commission, 544 Michigan Street, VICTORIA; completed forms to be returned NOT LATER THAN October 30, 1964.

COMPETITION NO. 64-362 A

VACANCY IN NANAIMO AND Port Alberni for experienced lumber and building supply salesman. Must have good knowledge of lumber sales. Commencing work in counter sales—but position can lead to senior sales or job with contractors and builders. Good salary, MSA and Insurance plan. Will consider a man to 30 years wishing a change. All replies kept confidential. Write for copy of application form, Mr. Hudson, Stewart & Hudson Ltd., 418 Gorge Road, Victoria, B.C.

MAINTENANCE MAN REQUIRED
Parking lot janitor and other related maintenance duties. Average time—3 hours per day—six days per week. Contract $100 per month. Location—Colwood Plaza, 1913 Sooke Road, Victoria, B.C.
Apply in writing to:
Tanfuos Yarmon Ltd., 1030 W. Georgia Street, Vancouver 5, B.C.

WELL ESTABLISHED 100% B.C. company requires self-starter salesman to service retail route in Victoria area. Successful applicant will receive paid training period, with a guarantee, following training, of $130 a week. Vehicle required. Medical plan and other company benefits. Apply to Victoria Press, Box 154.

3 MEN FOR LOGGING SHORT logs—local. Victoria Press, Box 128.

25 MALE OR FEMALE HELP WANTED

MEDICAL OFFICER 3
$12,600 - $15,100
Department of Veterans' Affairs
Treatment Services Branch
Colonel Belcher Hospital
Calgary, Alberta
Comp. No. 64-E-843

For further details and applications write to the Civil Service Commission, 630 Public Building, Calgary, Alberta. Application forms are also available at Post Offices and National Employment Offices.

GOVERNMENT OF CANADA
All applications on form CSC 100, to be submitted to Civil Service Commission, Room 442, Federal Building, 1230 Government St., Victoria, by closing date as indicated.
WARD CLERK (CLERK 1)
Comp. No. 64-VH52
VETERANS HOSPITAL
VICTORIA, B.C.
Open to residents of Victoria and locality.
QUALIFICATIONS: Knowledge equivalent to that normally attained through ten progressive years of schooling; some clerical or receptionist experience in a hospital or a medical office; personal suitability and satisfactory physical condition. Candidates must have reached their 19th birthday by closing date of competition. A written and an oral examination may be held.
(Closing date OCTOBER 27, 1964)
(NO POSTERS ISSUED)

ELMAY VICTORIA ARTIST
Selling Christmas cards, gift wrappers, notes, prints and originals. 30 to 60% participation discount. 1795 Rockland. EV 4-3001.

DO YOU SING, DANCE, PLAY A musical instrument, or do a fast comic bit? We need you! Phone GR 7-1422.

ADVERTISING SALESMAN OR saleswoman wanted. Phone EV 2-0033.

PIANIST FOR SMALL CHURCH group. 388-5779.

ACTIVE PARTNER GOING CONcern. Cash required. Fully secured. 383-3341.

CANVASSERS WANTED, $2 PER hour. Reply P.O. Box 542.

26 FEMALE HELP WANTED

INTERESTING PART-TIME WORK. Excellent remuneration. For appointment phone 388-4940, 4:30-7:30.

HOUSEKEEPER — LIVE IN. School-age children. No cooking. Colwood area. GR 5-1855.

RELIABLE HELP WANTED, NEW home. Richmond - Fairfield area. EV 3-3107.

EXPERIENCED PHONE GIRLS needed, contact Mr. Campbell between 2-4 and 7-9; 382-9000.

BABY-SITTER WANTED IN MY home, part time. Phone 385-6120 after 6.

EXPERIENCED STENOS, SHORThand, part-time, phone Office Assistants (V.I.), 383-6121

BABY-SITTER, MY HOME — 8:30-5, Monday thru Thursday, ½ day Friday. EV 6-3783.

26 FEMALE HELP WANTED

PART-TIME EMPLOYMENT

If you are interested in meeting new friends and in the opportunity to earn an extra income, while serving your country, a limited number of vacancies exist in the Royal Canadian Naval Reserve (WREN Division) for young women with the following qualifications:

Single—18 years of age and over.

Minimum Grade 10 education.

Physically fit.

Pay and allowances are offered for service one night a week and for a minimum of 15 days' annual training.

Contact the Recruiting Officer in HMCS Malahat, Building No. 61, HMCS Naden, on Monday or Thursday evenings at 8 o'clock.

CAFETERIA MANAGERESS
Capable experienced woman for large cafeteria, able to assume the responsibilities of manageress. Duties to include the purchasing of food stuffs, menu planning, portion control and the supervision of staff. Year around position with good salary and benefits. Reply stating qualifications and personal history to Victoria Press, Box 138.

NURSES REQUIRED BY 40-BED hospital in town of 1,600 pop. Modern residence. Salary $315 per month but will consider further inducements. Board and room $30 per month. Group insurance and pension, 3 weeks' holidays plus 9 statutory days. Town located 70 miles midway between Calgary and Lethbridge, paved highways, serviced by train and bus. Other facilities: swimming pool, golf course, curling, proximity to national parks, mountains, ranches and is centre of large wheat-growing area. Apply in writing to:
Mr. F. A. Wythe,
Administrator,
Municipal Hospital,
Box 280,
Vulcan, Alta.

MATRON REQUIRED FOR 27-BED active acute hospital, commence Nov. 1 or as soon as possible. Position requires working matron to direct nursing staff of 10, order nursing supplies and be responsible for smooth, efficient operation of nursing unit. Salary commensurate with experience and qualifications. Furnished private suite, staff dining room. Three hours from Vancouver on Trans-Canada Highway, on main line of CN and CPR. Pleasant country town, 1,000 population, half native Indian. Beautiful mountain and river scenery. Please write, wire, phone collect to Administrator, St. Bartholomew's Hospital, Lytton, B.C. Day phone 455-2222, night 455-2296.

WOMAN WHO CAN DRIVE . .

OUR BOARDING HOUSE

OUT OUR WAY

36 BUSINESS SERVICES AND DIRECTORY

Contractors

LUNEY BROTHERS and HAMILTON Ltd.
* Repairs
* Alterations
Over 50 years service to satisfied customers.
EV 2-4218

A. J. BARR LTD.
479-2581 479-1440
CONTRACTORS
ROCK BLASTING
SEWER — WATER MAINS
ROAD WORK — DRAINS
EXCAVATING

PARFITT Construction Co. Ltd.
3321 Gladstone Ave., EV 3-3321
Continuous Operation Since 1909
Fair Prices, Excellent Workmanship.
Repairs, New Homes, Stores, Etc.

FARMER CONSTRUCTION LTD.
Repair Dept.
Alterations, concrete, carpentry and sewer work. Phone 388-3121

FOR RELIABLE, EXPERIENCED contractors, always use a member of the
Victoria Home Builders Assoc.
Watch for Their Signs

G. H. WHEATON, LTD.
Repairs, Alterations. EV 2-3139

MYERS & HILL-TOUT
Repairs, Alterations — EV 6-4625

CARPENTRY, PAINTING, PAPERhanging, etc.; $2.50 hour or contract. GR 9-2540.

J. B. W. CONSTRUCTION AS LOW as $10.25 per square foot. NHA. VLA. Renovating. 475-2512.

KASAPI CONSTRUCTION, NHA and conventional homes, also commercial buildings. 386-6191.

SPECIAL WINTER RATES
Framing, finishing and cabinets. Irvings and Bohmer Ltd., EV 3-3345.

Dressmaking

DRESSMAKING
Holiday clothes, graduation or wedding dresses. Altering. 386-6636.

DRESSMAKING, SUITS, COATS, alterations, repairs. 1240 Vining. EV 5-8619.

ALTERATIONS—SCOLLARD BLDG. Room 506. EV 6-7232.

DRAPERIES, BEDSPREADS, cushions, eiderdowns. EV 5-6930.

DRESSMAKING AND ALTERATIONS. EV 4-2502.

DRESSMAKING, ALTERATIONS, reasonable, quick. 386-3790.

Electric Contractors

OLDER HOMES REWIRED, Appliance connections. We finance through B.C. Hydro Plan. EDDY'S ELECTRIC EV 5-7666

ELECTRIC HEATING
WIRING. HYDRO FINANCED
YORK ELECTRIC. EV 3-7306

EXPERT WIRING ON NEW or older homes. Hydro financed. McCoy, GR 9-5561.

Equipment Rentals

MUTUAL EQUIPMENT RENTALS LTD.
Complete line of cranes, shovels, drag lines, back hoes, air compressors and accessories.
Days 386-6155 Evenings 385-4118

Flooring and Sanding

SEE
MOORE
& WHITTINGTON LTD.
for a price on your next Hardwood Floor, either new or a refinished job. Tiles or Rolled Goods laid.
First Class Workmanship
Phone 386-1331

STEWART & HUDSON LTD.
Hardwood Floors Laid—Sanded and Finished
Vinyl, Asbestos and Lino Tiles Applied
The Name Is The Guarantee
Free Estimates—No Down Payment
405 GORGE RD. EV 6-3211

JIM DUNCAN
Floor sanding and refinishing, experienced workmanship. Free estimates. EV 5-7824 or EV 3-9313.

ALL TYPES OF FLOORS EXPERTly cleaned, waxed and polished by machine. Homes our specialty. Gregg's. Established 1920. EV 4-5029

Furnaces and Heating

OIL FURNACES INSTALLED AND FINANCED
No Down Payment, up to 10 years
FREE ESTIMATES
FURNASMAN LTD.
385-8941.

FURNACES INSTALLED, REPAIRS, burners, metal work. Art, EV 3-1902

Furriers

RESTYLING, REPAIRING CAPES, jackets, small furs, hats. Will call with patterns. If years same location. Paul, 205 Beach, EV 2-3330.

Gutter Cleaning and Repairs

GUTTERS AND DOWNPIPES cleaned and tarred. 386-3823.

Gardening

BRENTWOOD GARDEN SERVICE Landscaping, lawns, maintenance, pruning. European-trained gardener. Call anytime, during the week. Sat. and Sun., after 5 p.m., 479-7450.

Hairdressers

HAIRDRESSING SERVICE AND permanents for shut-ins. EV 4-6002.

HALF-PRICE PERMS. NEW RAY Beauty, 930 Pandora. EV 4-3644.

Jewellers

BIRKS
JEWELLERS — SILVERSMITHS
Jewellery and silverware skilfully repaired or made over by Birks craftsmen. Silverware repaired and replated. All watch repairing done in our shop and guaranteed for one year. Pearls and beads restrung. Diamonds and precious stone jewellery sold on consignment. Estimates gladly given without obligation.
706 YATES STREET EV 2-4241

Lamps

YOUR LAMP DOCTOR
Shades, lamps, custom made, drilling, fittings, Gilmar Pottery. Repairs. Picture framing. Arts, crafts. Marcraft, 2638 Quadra, 382-4821.

Landscaping

VAN VEEN
For Good Landscaping
Free Estimates EV 2-0827

BARKER LANDSCAPING
Rock Work, Patios, etc. Lawn specialists. Terms. EV 2-8823.

A. BREFRIED LANDSCAPING
Free estimates, weed kill. 477-1329

Lapidary

ROCKHOUND SHOP
1385 Hillside Ave. 388-5341

Painters and Decorators

CLARK & PATTISON PAINTING CONTRACTORS LTD. Brush or spray. Paperhangers. Texture and vinyl work. Will do all or part of any job. Paint store and rentals of all painters' equipment. Terms if desired. Phone EV 4-0443. 760 Princess Avenue.

WEBB & SON
EV 4-6837. Paperhanging, painting. Quick, clean, reliable. First-class workmanship. Thirty years' experience Victoria. Terms if desired.

SPECIAL RATES PAPER HANGing, painting and repairs. Interior, exterior. Clean, fast, efficient. T. Harker, EV 3-8773.

LOW LOW PRICES
House painting, interior and exterior. Work guaranteed. H. C. Contractors, 382-6473.

36 BUSINESS SERVICES AND DIRECTORY

Painters and Decorators

WHY WAIT?
Spruce up the interior of your home NOW. Let professionals do it and avoid the mess. Satisfaction guaranteed. Painting and paint washing. Free estimates.

GREGG'S PAINTING
Contract Dept. EV 4-5023

ISLAND DECORATORS
Painters Paperhangers
Spray Painters
Plaster Repairs
CONVENIENT TIME PAYMENTS
Days EV 3-9039 Eves. EV 2-1479

WHY WAIT FOR WINTER?
Have that decorating work done now!
QUALITY WORK!
REASONABLE PRICES!
TED HILL-TOUT
EV 4-6332 (Nights GR 8-6986)
1920 Oak Bay Ave.

PIONEER DECORATORS
SURFACE REPAIRS
Brush, Spray and Paper Hanging.
TIME PAYMENT IF REQUIRED.
EV 4-4851 EV 4-9755

WHY WAIT TIL XMAS?
Have your dirty rooms painted now. Call Douglas, 388-5761.

PAINTING AND DECORATING. Reasonable rates, satisfaction guaranteed. Terms. EV 2-7885, GR 9-2473.

Pawnbrokers

WE PAWN MOST THINGS—INCLUDING YOUR WIFE
For money in a hurry you can't beat Victoria's best-known PAWNBROKER, 617 Johnson Street. Phone EV 3-9512. Opposite Pot Shop.

Photo Engraving

PHOTO ENGRAVING
Halt Tone, Line and Color
Engraving Commercial Art
649 Pembroke, just below Douglas
ISLAND ENGRAVERS
Phone EV 2-8831

Photo Studios

YEAR-END SPECIAL
Another price break-through from Victoria's original Color Studio. Specializing in children's portraits! 3-3x7 AND 3 miniatures, mounted for $12. Full Wedding coverage. IN COLOR, de-luxe album, $37.50. Book now! RYAN PHOTO STUDIO. 1329 Broad St., Phone 382-1134.

Plasterers

BUILDING?
. . . then remember there is NO substitute for PLASTER
Beware of substitutes, specify genuine lath and plaster to assure quality construction.
Telephone Now for Estimates
PLASTERING AND LATHING CONTRACTORS
VICTORIA:
W. S. BARTLETT & SONS LTD. PLASTERING
332 Olive St., 384-3931
REG. BOWEN
791 MacKenzie Ave., 479-3031
FRANK BROWNE LTD.
4067 Long View, 477-3412
H. BERT BYERS
3573 Cedar, 384-5478
CHALIFOUR BROS.
3300 Harriet Rd., 384-9213
R. E. COLEMAN PLASTERING
618 Oliver St., 382-4055
M. A. CUNNINGHAM
981 Ambassador Ave., 479-2978
THOMAS J. DUNCAN PLASTERING
1857 Fairburn Drive, 477-2451
L. R. FRENETTE
985 Beckwith St., 479-6721
ROBERT HARRIS
3875 East Saanich Rd., 475-2328
W. E. HEIGHES
1856 Fairburn Drive, 477-2761
EDGAR JENSEN & SONS LTD.
4454 Tyndall Ave., 477-2185
PALMER & SONS
4134 Vantreight Dr., 477-6812
H. I. SMALE
129 E. Maddock Ave., 384-9627
FRANK TAAFFE
3812 Cedar Hill Road, 385-7642
A. J. WESTCOTT—LATHING
1040 Fairfield, 382-3250
DUNCAN:
A. A. GILROY
3093 Lashman Road, 746-4271
NANAIMO:
J. BARSBY & SONS LTD.
16 View St., 753-1551

VANCOUVER ISLAND PLASTER INDUSTRIES ASSOC.
P.O. BOX 1270, VICTORIA, B.C.

PLASTER
Beware of substitutes
REMEMBER—specify genuine lath and plaster to assure Quality Construction.
VANCOUVER ISLAND PLASTER INDUSTRIES ASSOCIATION
P.O. Box 1270, Victoria, B.C.

PLASTERING, STUCCOING AND repairs, free estimates. Reasonable rates. GR 9-4779.

Plumbing and Heating

PITT & HOLT LTD.
J. WELHAM, Prop.
Sheet Metal Work, Plumbing, Heating Installations, Oil Burners
602 Esquimalt Rd. EV 3-7413

S. H. BROWN, EV 2-2747, GR 9-5643. Repairs, copper piping. Remodelling, new houses.

Roofing, Insulation and Siding

VICTORIA ROOFING & INSULATION CO. LTD.
Asphalt shingles, cedar and shakes, gutters and wall tile.
FREE ESTIMATES
No down payment—easy terms.
917 Fort St. EV 2-2331

DUROID ROOFING
ROOF REPAIRS
25 Years' Experience
FULLY GUARANTEED
Free Estimates
No Down Payment — Easy Terms

ISLAND ROOFING CO.
1105 NORTH PARK
EV 5-5133. 384-0626

STEWART & HUDSON LTD.
NEW ROOFS — RE-ROOFING
SQUARE TABS - HEXAGON
The Name is the Guarantee
Free Estimate. No Down Payment
405 GORGE RD. EV 6-3211

PARKER, JOHNSTON
1314 BROAD LTD. EV 2-9151
ROOFING, INSULATION at its very BEST. Over 30 years' combined experience to stand the TEST.

WESTVIEW ROOFING & SIDING CO. LTD.
For Reroofing or Roof Repairs. No Down Payment — Easy Terms. 384-3021

Stamps

K. M. ROBERTSON — SPECIALIST dealer in Canada, Colonials, U.N. Collections wanted. GR 7-6845.

36 BUSINESS SERVICES AND DIRECTORY

Tailoring

LADIES' AND GENTS' ALTERAtions and repairs. GR 9-4026.

Tree Service

CEDARDALE TREE SERVICE LTD. — 384-8534
SCIENTIFIC PRUNING, SPRAYING, removals. Large shade and fruit trees. Power stump chipper. Insured. Chas. A. Cowie Tree Surgeons Ltd. EV 2-1676; eves. EV 3-1664
SCIENTIFIC STUMP AND TREE removal; pruning. Insured. Reasonable. EV 4-1645; EV 4-5296 Eves.
DAVIS BROS. COMPLETE TREE service. Free estimates. 475-3880.

39 PERSONALS

WIDOW WOULD LIKE TO MEET for company, a sincere gentleman (tall, 60-75 yrs.) who enjoys people, church, symphony concerts, dancing, cards, going places and having fun. Victoria Press Box 141.

ALCOHOLICS ANONYMOUS
Having trouble with your drinking? Contact Alcoholics Anonymous at EV 3-0415 or P.O. Box 1, Victoria, B.C. Confidential.

ANYONE KNOWING THE WHEREabouts of Fraser Joseph, last known address Duncan, B.C., please contact Victoria Press, Box 156. Matter of extreme importance.

GENTLEMAN, 33, WELL-EDUcated, employed, respectable, non-drinker, wishes to hear from lady of means. Object matrimony. Victoria Press, Box 128.

WORKING MAN, AGE 36, HEIGHT 5'6", owns home and car, would like to meet lady for companionship. Victoria Press, Box 133.

YOUNG MAN, AGE 25, 6'0", LIKE to meet young lady. Victoria Press, Box 149.

40 BUSINESS PERSONALS

ARE YOU NEW TO VICTORIA? Or know of a new resident? Phone 477-3714 after 5:30 p.m., and the new neighbor hostess will call, with gifts of merchandise, information about clubs, churches, organizations and the ice-breakers' club for new residents.

ANONYMOUS MARRIAGE BUREAU Licensed
Discreet Personal Service
Completed Applications Filed Free
Post Office Box 337, Victoria
All enquiries are confidential

MISSING PERSONS LOCATED
Civil and criminal investigations. 382-9000 or 383-5223. 24-hr. service.

LEARN TO FLY—YOU CAN QUITE easily at Victoria's own Royal Canadian Flying Club, 475-2833 or write P.O. Box 548, Sidney, B.C.

41 TRADE SCHOOLS

DON'T BE DISPLACED BY AUTOMATION
Electronics—the fastest-growing industry in Canada—needs trained men. Prepare with one of these approved courses. Our Placement Bureau assists you on graduation.
* Automation Electronics Technology
* Electronic Engineering Technology
* Television and General Electronics
Learn at home or at resident schools in Toronto and Montreal. Free 40-page book, "Careers in Electronics". Get yours now.
RADIO COLLEGE OF CANADA (Est. 1928)
Box 402, Edmonton, Alta.

HEAVY EQUIPMENT
Earn big pay as operator or mechanics. We train on live equipment —shovels, dozers, scrapers, graders. For full information write Greer Tech, Victoria Press, Box 636.

42 EDUCATION

SPECIAL PRACTICAL BUSINESS COURSES
Start any time. Individual instruction. Diploma, refresher, and special courses.
SPROTT-SHAW SCHOOL
1012 Douglas EV 4-8121

IF YOU ARE INTERESTED IN learning conversational French, French grammar or simply wish to improve your knowledge of French, please contact Mrs. H. Gutmann at 382-6880.

MALVERN (BOYS), WESTERHAM (girls') schools. Gr. 1-12. EV 4-2903.

TUTOR, B.A., B.E.D. — FRENCH, English, social studies. EV 2-0541.

43 DANCING

LEARN TO DANCE IN YOUR OWN home on large floor chart. Men and women's footprints. Waltz cha-cha, foxtrot, jive, Rocord included. Fun for parties or unusual Xmas gift. $2.95 plus postage. GR 9-3376.

ELSIE'S STUDIO OF DANCING. Learn to dance at a reputable studio on our large new maple floors. Fully qualified teachers. Reasonable prices. No contracts. Phone anytime EV 3-4040.

60 FUEL

Coal

ORDER TOTEM-LOGS
240 LOGS $15.50
Home Delivered
HARKNETT FUEL
2333 Gov't St. 384-9381

PRESTO-LOGS
In driveway, 240 logs $19.00
½ unit, 120 logs ..... $ 9.50

KINDLING
8 sacks ..... $ 3.90
Williams Coal. EV 2-9095

FROM LETHBRIDGE, ALTA. Galt Stove Coal, per ton $25.10
High heat value.
LONG LASTING
ROSE FUEL CO. LTD.
1709 Douglas St. 383-1185

COAL THAT LASTS, CLEAN, TOP grades. Richard Hall & Sons, since 1882. 746 Fort St. EV 4-1431.

Oil

STOVE AND FURNACE OIL, metered delivery, Ideal Fuel Co. Ltd., EV 2-4625. EV 2-2832.

Wood and Sawdust

GUARANTEED BONE DRY
50 cords best quality 32" dry Douglas Fir cordwood. Extra heavy for fireplace and furnace. All split.
1 Cord $13
2 Cords $24
HILLCREST FUEL
EV 4-3015 ANYTIME EV 5-6379

DRY FIR CORDWOOD
SPECIAL ONE WEEK
We, the only one, have best quality, 12-inch, dry 100% Douglas fir cordwood. Extra heavy, ideal for open fireplace, and furnace. Also 2-foot and 12-inch stove wood. Hand-split.
1 CORD $11
2½ CORDS $18
HILLCREST FUEL
EV 4-3015 ANYTIME EV 5-6379
16" BUSHWOOD, $12 A CORD. GR 9-5697.

60 FUEL

Wood and Sawdust

SAWDUST FIR SAWDUST
Available right now.
Fill your bins in case of strike. By Blower or Bulk.
Fertilizer Sawdust
Double screened for barns and gardens. Larger quantities, reduced prices, by bulk or blower. Pres-to-Logs—pick-up or delivered
DRY SHAVINGS
For barns and bedding
2 Units $6.45
3 Units $8.95
Guaranteed all year round.
IDEAL FUEL CO. LTD.
EV 2-4623 EV 2-2535

WOOD — WOOD
DRYLAND FIR WOOD
(Never been in water)
Clean Slabs and Blocks
2½ Cords $14.95
DRY CEDAR BLOCKS
H.P. From Yard
2½ Cords $8.95
We Deliver Wood to Cobble Hill, Duncan, Shawnigan Lake and Surrounding Districts
BEST FUEL CO.
EV 4-5524

DRY CORDWOOD FIR
Douglas 100% fir, best quality. Big loads, all hand-split.
1 cord $11. 2½ cords $15.
2½ cords peeler logs $21.
Dryland Fir Sawdust
For Kitchen and Furnace
Dryland millwood, 2½ cords $16
3 units Dry Shavings, $9
Kiln-dry planer ends, 2½ cords, $16
Cedar blocks, 2½ cords, $9
2-ft. mill wood, 2½ cords, $14
Fertilizer Sawdust, 3 units, $9
DHILLON FUEL CO.
EV 3-3811 and EV 2-0459

SPECIAL — SPECIAL
DRYLAND FIR
Good for furnace, fireplace and kitchen. Stove length. Beats cordwood.
2½ Cords $15
HEMLOCK SAWDUST
For garden and farm
2 UNITS, $6
3 UNITS, $8.50
IMMEDIATE DELIVERY
O.K. Fuel, EV 4-2452

KILN-DRY
FIR PLANER ENDS
Best quality hand-loaded, 2x4, 2x6, 2x8, etc. Very clean. Guaranteed no sawdust or bits of bark. Stove lengths. Highly recommended for kitchen stove, fireplace, furnace. Wood is dry enough for immediate use.
SOOKE FUEL CO.
EV 2-2333 EV 3-8925

61 BUILDING SUPPLIES

MOORE & WHITTINGTON LTD.
LINO TILE SPECIAL
Dominion Lino Tile—9x9, 63 sq. ft. per ctn. 112 tiles per ctn. Per tile 8¾c
Per ctn. $9.80
All accessories available—Tile Cement — Regular or Waterproof
Spreaders and Lino Knives
BE WISE AND WINTERIZE
2" Westroc batt, 100-ft. ctn. ... $6.60
3" Westroc batt, 70-ft. ctn. ... $6.34
4" Westroc batt, 50-ft. ctn. ... $5.75
6" Westroc batt, 25-ft. ctn. ... $3.60
WEATHERSTRIP
Foamflex (2/7 1/3) set $1.89
Stormgard (2/7 1/3) set $2.49
Angle seal (2/7 1/3) set $1.89
Door sweep, each $0.79
Honey Oak Threshold, 3'0" $3.60
Aluminum Threshold No. 35,
3'0" $4.00
Aluminum Threshold No. 35,
4'0" $5.35

WALL PANELS
See the latest in wall panels Grassweave plywood
¼x4x8 ..... $11.95
P.V. Idea Book, each ... $3.00

* * *

Weekdays 8 a.m. to 5 p.m.
Saturdays 8 a.m. to noon
Off Bay Just West of Government Street
2614 Bridge 386-1331

BUY DIRECT AND SAVE
A YARD FULL OF QUALITY LUMBER PRODUCTS
For All Your Building Needs
Get Our Prices Before You Buy
LUMBER SPECIALS
1x8 Milrun Fir Shiplap $55
Good-Grade Dressed Fir, 2x4, 2x6, 2x8, 2x10, 2x12. Priced per 1,000 board feet $39
CONTRACTORS, BUILDERS
Come and see this lumber at our yard.
IOME BUILDING SUPPLY
EV 2-2211

FENCING FOR LESS
50 ft. picket fencing, complete, $18
50 ft. picket fencing 30" high, $15
50 ft. basket weave fencing, $27.50
12'x20' CARPORT, complete ... $295
12'x20' GARAGE, $145 plus roofing.
SHERWIN-WILLIAMS PAINTS
SAANICH LUMBER YARDS
3041 Douglas Street EV 5-2496
Near the Mayfair Shopping Centre
Open Six Days a Week

We Now Deliver
READY-MIX CONCRETE
6 Days Weekly
Monday Through Saturday
BUTLER BROTHERS SUPPLIES
409 Bay St. Keating Crossroad

JOGINDAR LUMBER CO. LTD.
LUMBER—BUILDING SUPPLIES
1089 GOLDSTREAM AVE.
GR 8-2621 GR 8-1024

SAND AND GRAVEL, ROAD gravel and clay fill. OK Trucking Co., 799 Topaz. EV 5-1812.

10c CEMENT DRAIN TILE 30c
549 Mt. View Ave. 479-1133.

61 BUILDING SUPPLIES

STEWART & HUDSON LTD.
Building Supply Centre
EV 6-3211-2-3
PLYWOOD SALE

Factory Seconds—Big Savings	Small Defects—Sanded
Unsanded	Sanded
2.24	3.29
2.66	4.22
3.62	5.37
4.14	6.31
5.14	7.29

Hardboards — Wallboards

4x8x⅛ P.V. Hardboard No. 2	.88
4x8x¼ P. V. Hardboard No. 2	1.35
4x8x¼ P.V. Hardboard No. 1	2.15
4x8x¼ Squaretex "B"	1.85
4x8x¼ Economy Woodgrain	4.25
4x8x¼ Cedar Wallboard No. 1	2.75
4x8x¼ Painted Insulboard	2.18
4x8x¼ No. 2 Asoestos Board	3.95
Many Wallboards 6 ft. and 7ft. lengths.	
Painted Ceiling Tiles—Carton 64 ft.	6.98
Acoustic Ceiling Tiles—Carton 64 ft.	12.16
Fissuretone Decorative Tiles Carton 64 ft.	10.88

STEWART & HUDSON LTD. SALE
Mahogany Plywoods, Etc.

3x8x⅛ Mahogany Rotary	1.50
32"x8x⅛ Mahogany Rotary	1.75
4x7x3/16 Mahogany Vee Groove No. 2	3.55
4x8x3/16 Mahogany Vee Groove No. 2	3.95
4x7x¼ Mahogany Vee Groove No. 1	4.45
4x8x¼ Mahogany Vee Groove No. 1	4.90
4x8x3/16 Prefinished Mahogany No. 1	4.45
4x8x¼ Prefinished Mahogany	5.35
4x8x¼ Prefinished mismatch mahogany	6.75
4x8x¼ Prefin. Oak Vee Groove	10.95
4x8x3/16 Prefin. Sen V. G. M/M	7.95

Mahogany Doors

2'x6'6"x1⅜ No. 1 Stain	4.98
2'4"x6'6"x1⅜ No. 1 Stain	5.29
2'6"x6'6"x1⅜ No. 1 Stain	5.59
2'8"x6'6"x1⅜ No. 1 Stain	5.98
2'6"x6'6" Fold-A-Side	13.95
3'x6'6" Fold-A-Side	13.95
4'x6'6" Fold-A-Side	22.95
2'x8'5" Fold-A-Side	8.95

STEWART & HUDSON SALE
Insulation — Weatherstrip

Zonolite—Loosefil Bag	.99
Fiberglass Roll—2"x15" 100 ft.	3.50
Fiberglass Batts 2"x48x125 ft.	7.42
Aluminum Foil 1 Side 100 ft. Roll	1.95
Aluminum Foil 250 ft. Roll	4.50
3 ft. Door Sweeps	.69
3 ft. Door Bumpers	.99
2-pc. Foam Rubber Sets	.99
2-pc. Anode Seal Sets	1.79
81" H. D. Aluminum and Vinyl Threshold	2.95
Polythene—2 mil 500 ft.	3.69
Polythene—2 mil 1000 ft.	6.95
Polythene—4 mil 400 ft.	5.95

POWER TOOL SALE
Exceptional Values

	Reg.	Sale
8" Delta Table Saw	124.50	99.95
6" Beaver Jointer	136.50	106.50
4" Beaver Jointer	96.00	74.50
3"x21" Porter Cable Belt Sander	105.00	78.88
9½" H. D. Porter Cable Saw	142.50	94.50
⅜" Black & Decker Drill	79.95	51.88
½" Black & Decker Drill	99.95	19.88
¾" Porter Cable Drill	44.95	29.88
½" Reversible Drill	39.95	26.88
Cummings Sabre Jig Saw	39.95	26.88
9" Delta Radial Arm Saw	325.00	269.00
7" Shopmate industrial rated portable saw, automatic clutch	52.95	34.99
Black & Decker Sander	29.95	19.88
Black & Decker Jig Saw		17.88
30" Coppertone Range Hood complete with motor		27.95
Kitchen Ceiling Fan		16.50
Bathroom Ceiling Fan		14.50

STEWART & HUDSON SALE
Everybody Benefits

Lino Tiles—Domestic 9x9	.08½
Lino Tile—Heavy Duty 9x9	.09½
Vinyl Asbestos Tile 9x9	.12½
Lino Cement 2½ Gal.	2.49
2" Metal Downspouts 10 ft.	1.25
2" Downspout Elbows	.25
Downspout Tile Covers	.19
Cement Drain Tile	.14½
Roof Gun—Quart	.35
Asbestos Roof Coating —Gallon	2.25
Concrete Waterproofing —Gallon	1.39
Concrete Waterproofing —5 Gallons	4.95
45 lbs. Smooth Roofing	3.49
55 lbs. Smooth Roofing	4.25
90 lbs. Mineral Roofing	5.75
Hexagon Shingles 100 sq. ft.	10.95
Square Tab Shingles 100 sq. ft.	12.65
Ping Pong Tables 5'x9'x5"	12.95
Ping Pong Demountable Table Base	9.85

CREDIT ACCOUNTS OPENED
BUDGET TERMS — REVOLVING CREDIT — MORTGAGE PLANS

STEWART & HUDSON LTD.
405 Gorge Road EV 6-3211
Open All Day Saturday
Lots of Easy Parking

WHY PAY MORE?

Hexagon shingles, 165 lb. No. 1 Six color blends, 100 sq. ft.	$9.99
45 lb. roll roofing	$3.25
60 lb. mineral surface	$4.49
55 lb. roll roofing	$4.25
90 lb. Mineral surface	$5.49
2"x4"x8' Economy, each	99c
2"x4"x8' Random Economy M	$29.50
1"x8" Economy shiplap DS	$32.50
2"x10' Galvanized downpipe	$1.19
4'x8' Gyproc panels, white	$1.99
4'x8'x¼" D Hardboard	$1.99
4'x8' Plywood sheathing	$2.29
4'x8'x¼" Sanded plywood	$2.95
ZONOLITE per bag	95c

LANGFORD BUILDING SUPPLY
GR 8-1724
940 Goldstream Ave.
Open Seven Days a Week
9 a.m. to 5:30 p.m.

BOAT BUILDERS
Best available. Yellow Cedar, Douglas Fir, Marine Ply, Keels, Timbers, Ribs, Decking. Machine work to detail.
INSULATION
Now is the time. Rolls, batts or bulk. Let us show you how, or do it for you. Reduces noise levels, lowers heating costs.
GUTTER
4"x3" and 4"x5" Clear fir long. Wallbaorns, Hardwoods, Plywood. Convenient Credit, Prompt Service. Factory Service, Lumber.
R. A. GREEN LUMBER CO. LTD.
2891 Douglas St.
Phone 385-9774 and 5

61 BUILDING SUPPLIES

SHAWNIGAN LUMBER YARDS LTD.
"Quality at the right price"
CEDARWOOD FLAKEBOARD
A new shipment of this attractive, inexpensive wall board now in stock.
4'x8'x3/16". Per sheet ... $3.30
WEATHER STRIPPING

Foam Rubber on wood, per set	$1.50
Rubber on metal, per set $1.50 to	$6.50
Garage door strips, 9 ft. lengths. Each	$3.15
Self sticking sealing tape. 75 ft. for	$1.50
Foam self sticking strip, 17 ft for	55c
Bronze ribbon, 17 ft for $2.10	

CARVED MOULDINGS and FILIGREE APPLIQUES
You can now dress up your cupboard doors, valances, wood panelling, etc., with this interesting line of hardwood moulding and appliques. Drop in and look over the large selection available.
PICTURE FRAME MOULDING
A nice selection of shapes and sizes always in stock. Priced from, per ft. ... 11c
FINANCING
Conveniently and arranged on regular monthly accounts or up to 36 months on budget plan to suit you.
SHAWNIGAN LUMBER YARDS LTD.
2000 Government Street
EV 2-7261
Open till 1 p.m. Saturdays

CUBBON LUMBER BUILDING SUPPLIES
1720 Cook Street 384-8181
WINTERIZE NOW!

Mineral Wool Batts or Rolls, 2x15 100 sq. ft. Carton	$5.95
Loose Fill Bags, cover 20 sq. ft. 2" thick, each	99c
Give us the measurements of your roof or attic, and we will estimate a quantity cost for your home.	

WEATHERSTRIP!

Wool and Polyfoam, set	$1.45
Wool and Rubber, set	$1.75
Aluminum and Vinyl, set	$2.50
Self adhesive Foamex, stops window and door draughts	45c
Waterproof tape, 75 ft.	$1.35
Caulking Compound, Tube	59c
Caulking Gun	$1.49
Dood Sweep, rubber on metal	$1.25
Thresholds, Vinyl in Oak	$2.95
Thresholds, Vinyl in Alum.	$2.65

SEE THIS WALL PANELING
Ranchpanel type, can be used inside or outside. Comes 4 pieces 1 x 8 per bundle, in red or yellow cedar.

4 ft. Bundle	$1.12
6 ft. Bundle	$2.00
8 ft. Bundle	$3.20
10 ft. Bundle	$3.74

LUMBER SPECIALS!

2x4-8' economy studs, ideal for summer cottages, etc. 180 pieces, per pkg.	$32.50
2x4-8' econ. studs, 50 pcs.	$10.95
1x8 econ. shiplap, 1,000 ft. lots for	$29.00
Rexel cedar siding ⅜"x12" #1 Ideal exterior finish, easy to apply, can be stained or painted. Bundled for your convenience.	
No. 2, 1000 BM	$49.00
No. 1, 1,000 BM	$125.00
2x3-8' 3 and btr. 25 pcs.	$7.95
2x12 rough cedar, farmers' special, per lin. ft.	17c

PLYWOOD PANELS

12x48x¼ Sanded	.45
24x48x¼ Sanded	.90
12x96x¼ Sanded	.90
29x51x¼ Sanded	2.29
12x96x½ Unsanded	1.30
24x48x½ Unsanded	1.45
48x72x½ Sanded	4.75
11x36x¾ Sanded	.37
24x48x¾ Sanded	1.95
36x72x¾ Sanded	4.75

Open Six Days a Week to 5:30 p.m.
CUBBON LUMBER BUILDING SUPPLIES
When You Build
Specify
WESTERN RED CEDAR BEVEL SIDING
BRITISH COLUMBIA FOREST PRODUCTS Limited
Victoria Sawmill Division
FURNACE REPAIR MATERIALS
Firebricks, Slabs and Liners, Fire Clay, Devil's Putty, fine and coarse. Albitol — the wonder material to ensure complete bond between old and new concrete surfaces. Weatherstrip — Keep the cold out where it belongs. Goldolatt Tools for Plastering, Concreting, Mason and Tile Trades.
ISLAND BUILDING SUPPLY COMPANY LTD.
575 Gorge Road East Ph. EV 2-5179
Opposite B.C. Hydro Bus Depot

61 BUILDING SUPPLIES

S. J. PEDEN LTD.
BUILDING SUPPLIES
RUMPUS ROOM SPECIALS!!
Ceiling Tile, top quality Johns-Manville. All sizes. Sq ft. 15c
64 sq ft carton $9.60
Floor Tile, vinyl asbestos. 9x9 tile 12½c
Insulation, 2" fiberglas, 100 sq ft rolls $5.50
½" x 3" Strapping, lin ft 3c
SEE OUR WIDE RANGE OF PANELLING PLYWOODS
4x8x3/16 V-d Mahogany 3.50
4x8x3/16 V'd Pre-fin. Mahogany 4.50
4x8x¼ V'd Prefin. Mismatched Mahogany 6.75
4x8x¼ Ribbon Mahogany 7.49
4x8x3/16 V'd Sen 7.25
4x8x3/16V'd Pre-fin. Sen 7.95
4x8x¼ V'd Cleartone PANAWALL, pre-finished 5.40
4x8x¼ Pre-finished DANLITE, 2 colors 5.95
ECONOMICAL METAL EAVESTROUGH
Heavy duty galvanized steel, 10-ft lengths and fittings available. No soldering. ONLY 20 CENTS A FOOT
FREE ESTIMATES ON INSTALLATIONS
POLYTHENE FILM

2 mil, 500 sq ft roll	3.89
2 mil, 1,500 sq ft roll	9.75
4 mil, 1,500 sq ft roll	18.50

MAHOGANY DOORS
Excellent stain and paint grade. All sizes available

2'0"x6'6"x1⅜ and under, each	4.95
2'4"x6'6"x1⅜	5.50
2'6"x6'6"x1⅜	5.50
2'8"x6'6"x1⅜	5.75

OPEN ALL DAY SATURDAY
TERMS AVAILABLE
S. J. PEDEN LTD.
2855 Quesnel St.
Between Market and Topaz
One Block East of Douglas
Phone 386-3464

CUBB

67 STOVES AND FURNACES

4 BURNER GAS STOVE, LIKE new. EV 2-7446.

FAWCETT OIL RANGE, GOOD condition. GR 8-3021 after 11.

KITCHEN OIL RANGE GR 9-5969.

71 FARM IMPLEMENTS

Mayhew Strutt & Williams Limited

For the Finest in FORD FARM and INDUSTRIAL Equipment.

2312 DOUGLAS Street, 384-3922

HOWARD "GEM" ROTOVATOR — Good condition. $350 or offer. Call GR 4-1720.

PLANET JUNIOR TRACTOR, LIKE new. Cultivator, discs, etc. $1350. EV 2-8263.

FERGUSON TRACTOR AND trailer. 475-2153.

TRACTOR, $195. GR 9-5304.

72 MACHINERY

1956 OLIVER TRACTOR LOADER and backhoe, value $3,500 and 1956 Int. dump truck, as new, with 6 to 8-yd. box, value $2,500. Both for $4,000 plus int. No money down, $150 mo. on approved credit. GR 8-2292 anytime.

HEAVY DUTY 3-TO-1 REDUCTION gear. EV 2-7358.

73 TOOLS FOR RENT

Rototillers — Compressors
Rock Drills — Concrete Breakers
Pumps — Space Heaters — Mixers
Floor Sanders and Polishers
Alf Becker
2981 Tillicum EV 4-6414

MIXERS, WELDERS, SPRAYERS, etc. Hunt's Electric. 382-7141.

74 GARDEN SUPPLIES

Fertilizers

WELL-ROT. BARNYARD MANURE mulch mix, 6-yd lds. only $15. Del. C.O.D. only please. J. S. Carlow, GR 8-2292 anytime.

BUY DIRECT FOR SATISFACTION LOST LAKE FARM
Rotted cow manure, 2, 4 or 8-yd. $3 and $3.50 per yard. GR 9-2841.

TOP QUALITY YR OLD MANURE. Delivered prices: 2 yards, $7; 4 or 6 yards, $5 per yard. Burdge Farms, 479-3692.

FROM CONTENTED COWS, MAnure, $3.50 a yard. EV 5-0740 or EV 5-4874.

MANURE AT FARM, 50c PER bag, 5 bags delivered, 60c per bag. SUNNEY DUCK FARM GR 9-1412

ROTTED COW MANURE, 4 YDS., $10 GR 9-6531.

WELL-ROTTED COW MANURE, no weeds, 2-yd load, $7. EV 5-4356.

A-1 COW MANURE BY SACK — 60c per sack, delivered. EV 5-4356.

WELL ROTTED HORSE MANURE. Reasonable. 479-3437.

Plowing, Rotovating and Cultivating

C. STARCK (FIFTH YEAR) ROTOvating, lawns, etc. Tall grass cut. Priced to suit everyone. GR 9-3197, EV 3-1094.

FLECK AND HOSKIN. HAY CUT, raked and baled. Roto, level, plow. Post holes. GR 9-2285, EV 4-6828.

HAROLD'S ROTOVATING. LOW rates, quick service. GR 9-1337 or EV 4-9203.

CARLSON'S TRACTOR. ROTOVATE, level, light clearing. GR 9-2043.

DON'S TRACTOR SERVICE. PLOW, post holes, rotovate, level. GR 7-3913.

ANDY'S TRACTOR — ROTOVATE, level, mow, post holes. GR 9-6529.

COOPER'S TRACTOR. ROTOVATE, plow, level, cultivate. EV 2-9816.

Seeds, Bulbs, Plants, Trees and Shrubs

WALLFLOWERS AND BROMPTON Stocks, field grown, 50c a dozen. 4200 Glanford Ave. GR 9-3610.

HEATHER 35 CENTS. CAMELLIAS $1. 3615 Richmond. Not Sunday.

FOR SALE—MALLING'S PROMISE raspberries. 10c per cane. GR 4-1375.

Top Soil, Rocks and Fill

HIGHLY ORGANIC PEAT - SOIL, ideal for lawns, transplanting, etc. 65c per 100-lb. sack delivered. Phone GR 4-2358.

SHREDDED PEAT SOIL—GARDEN sand, manure, gravel, fill. Soil and manure by the sack. E. Nixon Ltd., GR 9-1907.

CLEAN FILL, ROAD GRAVEL, top soil. O.K. Trucking Co. Ltd. EV 5-1812.

MANURE, ROAD GRAVEL, CEmen gravel, fill. GR 9-2321 after 6.

PEAT SOIL—200 YARDS ONLY. 479-2483, 479-2990.

TOPSOIL
474-1116

79 SPORTING GOODS

GUNS NEW AND USED
240 BSA, $134; 8-mm Brno, $89; .308 Sav. and 4x scope, $179; .22 Mossberg magnum, $57; .303 Lee Enfield, $15; 30/30 Win. and Redfield M294 scope, $145; .22 Hornet BSA, $114; Rem. 22 pump, $49; 264 Rem. magnum, $137; 12 ga. Trustee, $47; 12 ga. Ithica pump, $89; 16 ga. Mossberg 3-shot, $37; 20 ga. Faisan dble., $89.
SALES WITH SERVICE
ROBINSON'S
1397 Broad St. EV 5-3429

F. BERNSEN GUNSMITH
623 Johnson EV 5-5831
Modern and Antique Guns
Bought and Sold

TROPHIES FOR ALL OCCASIONS in stock! 24 hour engraving service! GAR TAYLOR SPORTS SHOP
917 Fort St.

7 M.M. WEATHERBY MAGNUM, built in Canada, with mounts. $225. 474-2097.

LADY'S GOLF CLUBS WITH BAG, 2 woods 4 irons, putter, like new. $75. EV 5-7854.

FOR SALE — .22 CALIBRE REpeater with scope, $32. Phone 383-0119 after 5 p.m.

DON'T CARRY THAT DEER—USE a Tote-Gote. Only $275. EV 5-3961.

HUNTERS, A GOOD STURDY tote-goat, $65. GR 7-1492.

30-30 WINCHESTER, AS NEW, AMmunition. $80. GR 9-4775.

NEW REMINGTON 30.06 MODEL 700 and case. 382-1107.

80 BOATS AND MARINE

OUTBOARD MOTOR REPAIRS and winterizing to Mercury, Evinrude and Johnson. West Bend, Fast, reliable, reasonable service. Mullins Marine Sales Ltd. 845 Yates St. 382-1928.

FOR SALE
Rebuilt Interceptor, 170-hp; one rebuilt Graymarine, Model 226.
ORR MARINE DISTRIBUTORS
31 Erie Street EV 2-5819

BOAT COVERS AND CONVERTible tops. Also canvas boat decking up to 9' wide. Victoria Tent & Awning Co., 833 Fisgard.

MARINE WAYS AVAILABLE FOR surveys, estimates and hull repairs. OAK BAY BOATWORKS
1237 Beach Drive 383-1918

18' 6" GLEN-L CABIN CRUISER, twin electric Johnson's, 40 h.p. Head, sink, stove, fibreglas hull. 384-6736.

16' TURNER BUILT WITH 25 H.P. Gray Marine inboard. In good condition, $650, or nearest offer. Phone GR 9-2023.

14' PLYWOOD, FIBREGLAS REINforced hull, steering, small windshield, 7½ Scott, large tank, $225. GR 9-7230.

USED 14' HULL, READY FOR decking, steering included. What offers? Must sell this weekend. 1612 Myrtle St., EV 2-4590.

22' SLOOP, 7 H.P. SEAGULL AUXiliary. Owner transferred, must sell. Asking $1000. All offers considered. GR 7-3390.

PROPELLER ADJUSTING AND repairs. Shafts and couplings.
HARBOUR MACHINE SHOP
31 Erie St. EV 2-6535

WINTER STORAGE FOR SMALL boats and trailers, $3 per month. 477-2472.

80 BOATS AND MARINE

VERY SPECIAL

33-ft. Flying Bridge Express cruiser, powered by twin 215-h.p. interceptors. This exceptionally fine boat was custom built in 1962 and is equipped with every extra for extended cruising. Electric refrigerator, trimatic ride control, 110-volt generator, course thumbler, and many other extras make this among the finest, high speed cruisers on the coast. The owner wishes to sell immediately and the price is therefore extremely reasonable. Vessel is out of town. Please phone us for appointment to inspect.

36-ft. family cruiser, Chrysler power, $5,750.
27-ft. twin screw Chris Craft, very fast. Offers.
33-ft. twin screw cruiser, mahogany, $7,000.
23-ft. auxilliary yawl, $2,250.
18-ft. fibreglass hardtop, $2,700.
17-ft. Spencercraft, 75 Evinrude, $1,400.
And many others.

For further information see Steve Dickinson or Geoff Simpson.

VAN ISLE MARINA LTD.
Tsehum Harbour, Sidney, GR 5-1138
In Vancouver, MU 1-2049

BOATING SHOWCASE

15' Glen-L Rebel ski boat, 1958 Evinrude 50-h.p., 800-lb. Reinell trailer. Reduced $1,125
18' catamaran hardtop runabout twin '57 Johnson 35-h.p., good sea boat, reduced to $950
25' Columbia River Fishing Boat, 60-h.p. Sea Jeep motor, poles and gurdies. Only $1,250
25' Brandimayr planked hull, 107-h.p. Gray Marine, freshwater cooled, dingy, 5-h.p. Evinrude. Sleeps 2, many extras $3,250

SALE OF 1964 EVINRUDES

9.5-h.p. Sportwin $359
40-h.p. Bigtwin $529
50-h.p. Sportfour $815
75-h.p. Speedfour L.S. $949

OAK BAY MARINE
1327 Beach Drive EV 5-5522

DON'T BUY ANY OUTBOARD 'TIL YOU SEE THE NEW 1965 QUIET MERCS. FIVE OF THE NEW MODELS NOW IN STOCK.

MULLINS MARINE SALES LTD.
845 Yates EV 2-1928

M M M M M M M M M M M M
M NEW AND USED MOTORS M
M ALL OUT CLEARANCE! M
M M
M New—64 Merc. 35 h.p., $509 M
M New—64 Merc. 20 h.p., $456 M
M New—64 Merc. 9.8 h.p., $350 M
M New—64 Merc. 50 h.p., $665 M
M LIMITED OFFER! M
M Used—63 Merc. 6 h.p., $160 M
M Used—63 Seagull 40 Plus $109 M
M Used—58 Scott 25 h.p., $169 M
M Used—57 Johnson 35 h.p. $249 M
M Used—58 Evinrude 50 h.p., M
M $329 M
M RECONDITIONED— M
M GENUINE DISCOUNT M
M PRICES M
M M
M MERCURY MARINE M
M 736 Cloverdale EV 5-8922 M
M M
M M M M M M M M M M M M

WINTER OVERHAUL PLAN SPECIAL OFFER
Take advantage of our Winter Overhaul and Storage Plan for your Johnson, Evinrude, Elto, Gale and Viking outboard. Store your outboard with us for the winter and have it ready to go in the Spring in tip-top shape.
Special Winter Overhaul Rates in effect until Jan. 30, 1965.

CLEARANCE SALE
All 1964 Johnson Outboards. Full two-year warranty on parts and labor. Trades welcome.
ANGUS MARINE
2220 Douglas St., EV 4-7431

FOR SALE—BY OWNERS
M.V. ALICE LYNNE
46' bridge deck cruiser, twin screw, depth sounder, electric winch, radio, tender and outboard. Carpet throughout. Reasonable. For appointment, GR 9-3366 or EV 6-3822.

HARO MARINE
Fibreglas boat manufacturers.
6450 Pat Bay Highway. 474-1717.

19-FT. BRANDLMAYR HARDTOP model, excellent workmanship. Hard to find boat like this. 477-4087.

MERCURY SALES, SERVICE
VAN ISLE OUTBOARDS,
Sidney, GR 5-2665. Phone anytime.

CANOE COVE MARINA LTD.
BERTRAM BOATS
Swartz Bay, GR 5-2612, Sidney, B.C.

1955 FIRESTONE 7½-H.P. OUTboard. Mechanically sound. $50. GR 7-2652 eves.

WINTER STORAGE AT THE BREAKWATER, SIDNEY. PHONE 475-3190.

17' PLYWOOD CABIN CRUISER, fibreglass reinforced hull, 1961 40-h.p. Evinrude. GR 9-5008.

18' CABIN CRUISER. NEEDS FINishing. First reasonable offer. GR 8-1604.

IDEAL FOR WINTER FISHING. 14'6", convertible top, tilt trailer, extras. $175. 749 Gladiola. GR 9-3029.

NEW TRAILERS REDUCED
1,500 CAPACITY. TILTS. $195
Al's, Bay at Catherine. 383-8233.

12-FT. RUNABOUT. 40-H.P. EVINrude. Teezee trailer. $750. 383-7227.

600-LB BOAT TRAILER, SMALL wheels, $85. GR 7-2880.

SNIPE—VERY GOOD CONDITION, $250. GR 9-5631.

1958 EVINRUDE 7½-H.P., EXCELlent. $150. EV 3-0773.

30' MAST; 2 POLES, AND HARDware. GR 8-2906.

NEW 13'4" OUTBOARD. 386-1788.

15' CABIN, CONVERTIBLE TOP, 30-h.p. Johnson. 479-6011.

WEST BAY MARINA
653 Head Street EV 5-4552

TRAILERS AND REPAIRS
Bob McClure 478-2342

BOATS WANTED FOR OUT-OF-town resort. Call 478-1107.

14-FT. CLINKER, $75; 12-FT. clinker, $100. 478-1107.

81 TIMBER

WANTED—FOREST LAND IN THE coastal area of B.C. F. G. Rainsford, 923 Fort Street, EV 5-2446.

WANTED — FIR OR BALSAM standing or felled timber. Perry Bros., GR 5-4227 or GR 5-2930.

CASH PAID FOR SHAKE BLOCKS. EV 2-0784 after 5 p.m.

82 MISCELLANEOUS FOR SALE

FIRE SCREEN, $7.50. ROWING Machine, $5; Apples, 6c pound. Ph. EV 4-0903.

TOMATOES, LARGE, 20 LB. $1 and up. BRACKENDALE FARM, Lakes Rd., Duncan.

ELECTRIC TRAIN IN FULLength cabinet. Reasonable. Phone EV 4-9905.

BLONDE BUFFET, $45; G-E VACuum, practically new, $37.50; new trilight shade, $3. 382-6241.

EUREKA VACUUM, 6 MOS. OLD —Regular $89.50, selling $50. Phone EV 5-5692.

NATIVE SLATE, IDEAL FOR patios, hearths, foyers, etc. 479-2440 or 477-2781.

8 CU. FT. RACINE FRIDGE, Cross-top freezer, $49. 384-7513 All-Temp.

1 ONLY, NEW ALL METAL COMmercial refrigerator, 25 cu. ft. capacity. 386-3475.

BUNKS, AUTOMATIC WASHER, 4-width drapes, ¾ and full-size bed. 382-7779.

4-DRAWER VANITY DRESSER with bench, walnut finish, good condition; $30. EV 3-2906.

2 COMPLETE SCOUT UNIFORMS, 12-14 years; less than 2 years old. EV 3-4920.

LECTRON HEARING AID, AS new. Sacrifice. Victoria Press, Box 169.

9-PIECE WALNUT DINING ROOM suite; Westinghouse refrigerator. 383-5406.

PORTABLE SEWING MACHINE, $25. EV 5-5698.

KING APPLES, 8c A POUND. 3050 Holland Rd. GR 9-5169.

OIL DRUM AND STAND, CHEAP. GR 7-1894.

USED WASH BASIN; TOILET with tank and fittings. 479-4182.

82 MISCELLANEOUS FOR SALE

X X X X X X X X X X X X
X X
X Price Reductions! X
X X
X DRAPES X
X (custom made) X
X X
X CONTINENTAL X
X HOME SUPPLY X
X X
X 851 Johnson Street X
X EV 6-2458 X
X X
X X X X X X X X X X X X

HOT TIPS FOR COLD SUFFERERS
Help relieve the miseries of a cold. Get your cold supplies now!

Vaporizers, special $6.95
Heating Pads ..... $4.95 to $10.95
Heat Lamps $3.95
Sun Lamps $14.95
Hot Water Bottles, large range.
Dol's Flannel, per yard $4.75

SURGICAL SUPPLIES LTD.
(Div. McGill & Orme)
1012 Broad EV 4-8433

OWL
1c SALE SPECIALS

Patterson 14-oz. chocolate 69
Special 10c bars ..... 4 for 33
Special 2c cubes ..... bag 39
Hi Style hair spray .... 2 for $1.69
Revlon hair spray, Reg. $2.50, $1.69

Rexall 1c Sale continues until Saturday, October 24.

OWL DRUG
Fort at Douglas Mayfair Centre
EV 5-6761 386-3448

ONLY $179
buys a QUALITY MOFFAT DRYER

LARGE drum, BIG lint screen, 4 ways to vent. Enter the Vienna free trip for 2 contest today at

C. TAYLER
707 Johnson St. EV 3-3281

SEE THE LATEST

In new automatic clothes dryers by McClary, Westinghouse and Inglis. Prices start at only $169
ALSO
Enter the fabulous free trip for 2 to Vienna contest now!

HARKNETT Appliances
2333 Gov't St. EV 4-4169

OUTSTANDING VALUES

YOU CAN'T AFFORD TO MISS 4-speed stereophonic high fidelity record player - radio combination, used only 6 months $95
19" Philco portable TV, new condition $50
17" Slyvania portable TV $69.50
351 Winchester semi-automatic ..$45
Every item guaranteed.
RELIABLE USED FURNITURE
541 Johnson Street

HUNTERS, LOOK!!

100% down-filled vests, nylon shell. Cut long at the back to give ample cover over the kidneys. Completely reversible, green to red $13.95
100% terylene insulated underwear. Keep warm even if you do get wet. Warm, light weight and non-matting. 2-piece garment $9.95
JEUNE BROTHERS
OUTDOOR STORE
870 Johnson St. EV 5-7751

BEATTY RIDES AGAIN!

If you missed our 'Old Washer Roundup Sale' you missed a chance to replace your wringer washer at a good price. We have just received a late shipment of the Beatty Cromatic wringer washers (with stainless steel inner tubs, pump and timer) and offer them again at sale price of $159.50 with trade. Butler Brothers Supplies Ltd., 1720 Douglas St., (opp. the Bay).

PAINT AND WALLPAPER SPECIAL
Saturday, Oct. 17, 1964
25% DISCOUNT
Super Kemtone, Kem Glo and others
Victoria Color Centre Ltd.
2506 Douglas at Bay St.
Additional Parking at Rear Door.

JUST WHEN YOU NEED IT
There isn't a better buy in freezers . . . Admiral's 20 cu. ft. is quality constructed with copper coils, fibreglass insulation, interior light, warning light, magnetic lid gasket, lid lock, and includes FREE food spoilage insurance for 5 years. ONLY $229.95 at Butler Brothers Supplies Ltd. 1720 Douglas St. (opp. the Bay).

MOVING SALE—ONE RCA WHIRLpool, 26 cu. ft., chest-type deep freeze, $225; one AMC 2-door frig, automatic defrost, $215; 5-piece dinette set, $40. Above items bought last year. Also 30" Gurney electric stove, like new, $115. Offers considered. 474-1940.

ANNOUNCING NEW HOURS OF business, Peoples Trading Post, 2510 Trans-Canada Hwy., open 11 a.m.-7 p.m. Closed Wednesdays and Sundays. We have a large supply of chesterfields, beds, stoves, tables, chairs, dishes, books and merchandise of every description.

WALNUT DINING ROOM SUITE, Inglis washer, bench, tubs; green studio couch; gas dryer; gas stove; bed, mattress; 9'x12' Wilton rug; kitchen table; chairs; stand lamps; hall runners; dishes; pictures; classical records. All in excellent condition. EV 3-9875.

TAPE RECORDER, SONY STEREO reg. $499. Demonstrator Sale priced at only $378.00. Rabbit ears only $2.95; 2-Door RCA 14 cu. ft. refrigerator automatic, only $289.00. KENTS LTD., 742 Fort Street. Ph. 383-7104.

DELUXE DEEP FREEZE FLOOR sample, 22" chest type, reg. $349.00, now only $279.00. One only, 2-door RCA 14 cu. ft. refrigerator; automatic, only $289.00; rabbit ears only $2.95. KENTS LTD. 742 Fort Street. 383-7104.

BEDFORD'S HOBBYTOWNE
For a complete line of road-racing and H.O. train supplies. Free craft classes. Mayfair Shopping Centre. 386-7344.

CLEAROUT USED REFRIGS. — Kelvinator, $29; Racine, clean, cross-top freezer, $69; Frigidaire, Cyclamatic, $89. Butler Brothers, 1720 Douglas (opp. the Bay).

DINETTE SUITE, WALNUT Arborite top; china cabinet; Sunbeam electric mower with 100-ft. cord; 4 ft. bed, complete; folding cot bed. 385-7101.

FOR FINE INTERIOR DECORATing use Qualitone Latex, Qts. $1.50, gals. $5.95. Semi gloss colors to match Sherwin Williams Store. Phone EV 4-3913.

APARTMENT SIZE 4-RING ELECtric range, automatic timer, excellent condition, $45. Semmstress hand sewing machine, good working order, $20. Phone EV 2-9098.

21-INCH TV, RADIO PLAYER combination. Marconi 1957 model; 4 car tires, 750x14; violin and case. GR 5-2877.

CROSSBOW—POWERFUL, SILENT. Legal for deer hunting. With arrows, $49.50. Robinson's, 1397 Broad St., EV 5-3429.

PARKER LEAF SWEEPERS from $46.
B.C. Power Mower Sales
932 Fisgard 382-6513

"BEATTY" OVERHEAD TRACK, Hay Slinger. New condition, minus rope, and track. Hay Barns, Dairy Buildings, etc., $50. EV 5-9774 days.

MATTRESS WITH MATCHING BOX spring; electric fan heater; Hammond chord organ with percussion. Excellent condition, offers. 386-1698.

LADY'S HUDSON SEAL SHORTIE coat, size 18, excellent condition; $100. 386-2820.

ROBINSON'S
FOR
RIFLES

G.E. DE LUXE FRIG, 8 - 10 years old, in perfect condition, $75. EV 2-0934.

SINGER SEWING MACHINE, ZIGzag, brand new; $147. EV 2-4903.

SMALL RADIO, BABY'S STROLler. EV 6-3573.

6 CU. FT. GIBSON FRIDGE, $27. 384-7813. All-Temp.

82 MISCELLANEOUS FOR SALE

GENERAL ELECTRIC "BUILT-IN" APPLIANCES
* COOK TOPS
* DISH WASHERS
* DISPOSALS
* FAN HOODS
* OVENS
Liberal Discounts to Licenced Contractors
W. R. MENZIES & CO.
911 Fort EV 3-1112

Pure Wool Worsted Men's Suits
$59.50
Large selection of natural shoulder and traditional styles. Newest and smartest of colorings.
EXTRA PANTS FREE
VALUE $18.50
LES PALMER
714 View Street EV 2-2825
Park Free, View Street Parkade

ONE TWO FREE

Enter your name in our WALTZ THRU WASHDAY CONTEST . . . You may be the winner of a trip for two to VIENNA. Simply visit our store and ask for an automatic clothes dryer demonstration. Beatty dryer $169.95

BUTLER BROTHERS
1720 Douglas EV 3-6911

VICTORIA PHOTO SUPPLY
1015 Douglas EV 5-3498
Mayfair Shopping Centre EV 5-9922

FREE 5x7 ENLARGEMENT
Color or black and white with each roll of film brought in for developing and printing.

TWICE AS MUCH FOR A PENNY More—Rexall Fall 1c Sale. Men, these are Big Days. It's the big Rexall Fall 1c Sale. Buy razor blades, shaving creams, lotions, toothpaste, pocket combs, writing pads, leather billfolds and more than 350 other bargains at one cent each when you buy another of the same item at the regular price. "TEN" money-saving days . . . Thursday, October 15th to Saturday, October 24th at Fairfield Pharmacy.

FREEZER SPECIAL
BEEF SIDES
Lean and Tender
Cut, Wrapped and Frozen
50c a pound
Sides average 220 pounds.
Harvey's Fine Meats Ltd.
2709 Quadra EV 3-2031

$ $ $ $ $ $ $ $ $ $ $ $
$ MEN'S SUIT SALE $
$ $
$ Stock Sizes and $
$ Made-To-Measure $
$ Reg. $75 to $155 $
$ On Sale From $59.95 to $99.95 $
$ $
$ JACK BURGESS $
$ MEN'S and LADIES' WEAR $
$ 2301 Oak Bay Ave. $
$ $
$ $ $ $ $ $ $ $ $ $ $ $

28-IN BICYCLE, GOOD CONDItion; new wheelbarrows, Trap-It oil filters, oil barrels and stands, coal and wood heaters, medicine cabinets, plate glass and glass doors. 478-1982 Millstream Road Supplies, corner Millstream and Trans-Canada.

MOVING MUST SELL
GE electric range, yellow, $99; 5-piece kitchen set, $20; cabinet sewing machine, $25; older-style china cabinet, $15; swivel rocker and stool, $50; 6-yr crib and mattress, $15; three 13" spinners, $20; end-table, $2. 384-3068.

NEW BUNK BEDS, $65; 3 DRAWER dresser with mirror, $32.88; 3-shelf bookcase, $15.98; chesterfield suites, $57 and up; chrome suite, $19 up; 6-piece dining room suite, $52.50. Many other miscellaneous. Call Belmont Variety, GR 9-1221.

SEE THE LATEST IN WESTINGhouse clothes dryers at Victoria Delta Electric and enquire how you can win a trip for 2 to Vienna, Austria, all expenses paid. Delta Electric, 714 Cormorant St., phone 384-7416.

VITREOUS CHINA HAND BASIN, chrome legs, towel bars, faucets and trap. One enamel iron basin, complete with taps and trap. One double compartment laundry tray. All for $50. 383-8892.

PORTABLE 19" SLIMLINE TV, roller stand, good working order, $90. Treadle Singer sewing machine, $15. Portable rotisserie, barbecues, fires, cooks, etc., $20. Ph. EV 3-5077.

RECONDITIONED TORO ROTARY mowers, with bag pickup.
Fall clean-up specials from $59.95.
THE LAWNMOWER HOSPITAL
894 Johnson 383-5532
OPEN SATURDAYS

POTATOES
Flavorful, sound, Netted Gems
$3 per 100 pounds.
LOST LAKE FARM
1900 Beckwith Ave. (off North Quadra). GR 9-3941.

REBUILT VACUUM CLEANERS
Floor polishers, etc. One year "as new" warranty. Largest selection in town. Unsurpassed value Cash or Credit. ABC Electric, 845 Fort Street. EV 4-8113.

1960 SET OF ENCYCLOPEDIA Americana, also 1961 yearbook and bookcase, for $200 or best cash offer or would swap for deep freeze. 388-4201.

TOMMY SEAT $2; SLEEPING BAGS $12 each; boxes of toys $5 each; car seat $4; Travelguard luggage $16; Zenith radio $30; Hi-Fi $40; typewriter $60. EV 5-2892.

CASH REGISTERS, ADDING MAchines, scales and slicers, etc., new and reconditioned. Anker agents, Owen Sons & Richardson Ltd., 895 Johnson. Phone EV 3-9353.

CRIB $5, DRESSER $9, CHEST OF drawers $7, all matching; double bed, complete, $15; playpen $3; wheelbarrow $2; 2 aluminum windows, $10 each. EV 6-2700.

MAKING WINE? SEE OUR 5 GAL. and 10 gal. polyethylene bottles — just right for the job. Reasonably priced — last a lifetime. Industrial Plastics Ltd., 506 Fort. 386-1477.

EVEREST AND JENNINGS HOLlywood juvenile wheelchair, 9" guiding wheel. Under guarantee, $100. 477-2594.

2 NEW IRON PIPE GATES, EACH 5' by 5', complete with cedar posts and fittings, suitable for driveway, $32. 385-7360 after 5.

COFFEE TABLES, TAPE RECorder, coal heaters, socket set, older washer, 1937 mint Chev., G.M.C. dump truck. 383-8111.

MAN'S TOPCOAT AND SUIT, SIZE 38, value $130, asking $15 each. EV 5-8356.

GIRL'S REVERSIBLE ALL-WEAther coat, other clothing, size 6. 385-7067.

CONVERTIBLE CARRIAGE, $15; car bed, $6; baby scat, $4.50. 479-3337.

PAY UTILITY BILLS AT McCALL DAVEY DRUG STORES PRESCRIPTION SPECIALISTS

LADY'S USED CLOTHING, COATS, suits, etc. Size 14-16. Good condition. 385-5373 after 4.

FOR THE BEST TURKEYS AND chickens in town, Stuart's Meat Market, 1402 Douglas. EV 3-9213.

ELNA SALES—SERVICE
New 64 models from $269. Coast Sewing Machines, 816 Fort St., EV 2-9014

WOOD AND COAL STOVE, GAS stove. Both cream colored. Excellent condition. EV 2-8096.

DRAPES, USED 3 MONTHS — Lined, 12' by 8'. Cost $165. What offers? Also other drapes. 382-0886.

CLEAN, GREEN AXMINSTER rug; matching hall runners; trilight lamp. EV 5-3120.

2-LINE SHAFTS, 8'x1¼", 7'x1", each with 5 pulleys. Offers? 4 girls' coats, sizes 8, 10, 12. EV 3-9029.

G.E. DE LUXE FRIG. 12 CU. FT. Very good condition. $85. EV 5-1195.

WINE JUGS
EV 2-7979.

CARMICHAEL

82 MISCELLANEOUS FOR SALE

Dry Indoors with a ZENITH DRYER
No Down Payment!
De Luxe Electric with Infinite Heat Control
Just 164.95
Just 2.20 Week!

* Giant 20 lb. damp capacity.
* Jumbo nylon lint filter.
* Safety-stop door switch.
* 200 cu. ft./min. air flow.
* Automatic 90-min. timer.
* Flush-to-wall mounting.

MARSHALL-WELLS
724 Fort St. EV 4-1021

VICTORIA PHARMACY
1009 Douglas
Phone 388-4228
"By the Bentall Bldg."
STORE HOURS
8 a.m. to 7 p.m. Weekdays
10 a.m. to 6 p.m. Sundays

BLOUSES
Fussy and Suit Blouses
Over and Tuck-in Styles
Solid Colors and Prints
KAROLYN'S STYLE SHOPPE
2519 Estevan EV 2-9662

HERNIA-AID
Rupture support! Lightweight, body-contoured "Future Hernia-Aid" gives balanced support that is so important. Bend, stretch, lift, all in comfort. No special fitting required. Only $8.95.
A complete line of "Futuro" elastic stockings, surgical aids and supports, at
FAIRFIELD PHARMACY
301 COOK STREET EV 6-6171
FREE DELIVERY

HURRY! PHONE NOW
EV 2-9761

HEAVY PLASTIC STORM WINDOWS MADE TO MEASURE 3'x5' FROM $7.95 (INSTALLED) GLASS (FREE ESTIMATES)

WESTERN INDUSTRIES
EV 2-9761—Orders Taken by Phone

DOUBLE DRESSER, $25; R.C.A. clock-radio, blue, almost new, $25; vases and tumblers, $2.50; 4 teacups, Royal Albert, $3; satin shortie drapes, beige with wine roses, 26"x44", 26"x84", $5; pegs, clothesline spreader, soaps, etc., $1.50. Apply 1044 Balmoral Rd. or phone EV 2-6915.

DORMAN'S ON DOUGLAS
25 ONLY
MEN'S SPORTS COATS
Priced ridiculously low to clear. Alterations extra. Sizes 34 to 42. $10
Reg. $39.50 to $49.50.

PLATE GLASS WINDOW, 40x60, $15; garbage burner, $35; radio-phonograph, solid birch, make excellent hi-fi cabinet, $50; two single sliding doors with track, $4 each. Will deliver. GR 9-3371.

DESK, KITCHEN TABLE, 3 chrome chairs, 2 hostess chairs, chest of drawers, end lamp table, lamp shade, bed-chesterfield. Phone 384-9989.

WATER HEATERS
Lowest prices ever on Homart glass lined electric and gas water heaters. 10-year unconditional guarantee. Ph. Simpson-Sears, 728 Yates St.

COLDSPOT HOME FREEZERS
Sold exclusively by Simpson-Sears. Priced as low as $199.95. Phone 388-3161, Simpson-Sears, 728 Yates.

"IDEALS" GREETING BOOKLETS: Bride, anniversary, sympathy and Mother Goose. Hillside Pharmacy, Hillside at Quadra. Ph. EV 4-1652.

BERRYLAND IS NOW OPEN weekends only. Get very good freezing corn, 10 doz. $3.30 at our farm, north end of Alderley, anytime.

REPAIRS TO ALL MAKES OF automatic washers and dryers. Island Washer Sales and Service, 615 Chatham. EV 2-6413.

4-PIECE ANTIQUE MARBLE clock; sterling dresser set; pie-crust coffee table; hall table. Phone GR 9-3209.

NORGE OIL HEATER WITH pipes and steel barrel; Dimplex heater, and a single spring filled clean mattress. Phone EV 4-8581.

LUGGAGE INCLUDING WARDrobe trunk; medicine cabinet; small 3-mirror vanity; several mirrors; electric fixture. GR 5-3292.

MAN'S BROWN TWEED SUIT, imported fabric, size 40, $30; lady's muskrat jacket, $80. Both excellent condition. Phone 383-4256.

ROOF RACK AND CARRY-ALL box, $25; new oil room heater, $50; 3-burner Coleman stove $15. Phone EV 3-2220.

BEATTY IRONER; CHINA CABINet; boys' tube skates, size 5; Remington typewriter, 240 Island Highway.

ODD COLLECTION. ROYAL Crown Derby china, red and gold. Valued over $700. First $400 takes it. 383-3292.

PLATE GLASS WINDOW, 40x60, $15; garbage burner, $35; radiophonograph, solid birch, make excellent hi-fi cabinet, $50; two single sliding doors with track, $4 each. Will deliver. GR 9-3371.

DESK, KITCHEN TABLE, 3 chrome chairs, 2 hostess chairs, chest of drawers, end lamp table, lamp shade, bed-chesterfield. Phone 384-9989.

WATER HEATERS
Lowest prices ever on Homart glass lined electric and gas water heaters. 10-year unconditional guarantee. Ph. Simpson-Sears, 728 Yates St.

COLDSPOT HOME FREEZERS
Sold exclusively by Simpson-Sears. Priced as low as $199.95. Phone 388-3161, Simpson-Sears, 728 Yates.

"IDEALS" GREETING BOOKLETS: Bride, anniversary, sympathy and Mother Goose. Hillside Pharmacy, Hillside at Quadra. Ph. EV 4-1652.

BERRYLAND IS NOW OPEN weekends only. Get very good freezing corn, 10 doz. $3.30 at our farm, north end of Alderley, anytime.

REPAIRS TO ALL MAKES OF automatic washers and dryers. Island Washer Sales and Service, 615 Chatham. EV 2-6413.

4-PIECE ANTIQUE MARBLE clock; sterling dresser set; pie-crust coffee table; hall table. Phone GR 9-3209.

NORGE OIL HEATER WITH pipes and steel barrel; Dimplex heater, and a single spring filled clean mattress. Phone EV 4-8581.

LUGGAGE INCLUDING WARDrobe trunk; medicine cabinet; small 3-mirror vanity; several mirrors; electric fixture. GR 5-3292.

MAN'S BROWN TWEED SUIT, imported fabric, size 40, $30; lady's muskrat jacket, $80. Both excellent condition. Phone 383-4256.

ROOF RACK AND CARRY-ALL box, $25; new oil room heater, $50; 3-burner Coleman stove $15. Phone EV 3-2220.

BEATTY IRONER; CHINA CABINet; boys' tube skates, size 5; Remington typewriter, 240 Island Highway.

ODD COLLECTION. ROYAL Crown Derby china, red and gold. Valued over $700. First $400 takes it. 383-3292.

MAN'S TOPCOAT AND SUIT, SIZE 38, value $130, asking $15 each. EV 5-8356.

GIRL'S REVERSIBLE ALL-WEAther coat, other clothing, size 6. 385-7067.

CONVERTIBLE CARRIAGE, $15; car bed, $6; baby scat, $4.50. 479-3337.

PAY UTILITY BILLS AT McCALL DAVEY DRUG STORES PRESCRIPTION SPECIALISTS

LADY'S USED CLOTHING, COATS, suits, etc. Size 14-16. Good condition. 385-5373 after 4.

FOR THE BEST TURKEYS AND chickens in town, Stuart's Meat Market, 1402 Douglas. EV 5-9213.

ELNA SALES—SERVICE
New 64 models from $269. Coast Sewing Machines, 816 Fort St., EV 2-9014

WOOD AND COAL STOVE, GAS stove. Both cream colored. Excellent condition. EV 2-8096.

DRAPES, USED 3 MONTHS — Lined, 12' by 8'. Cost $165. What offers? Also other drapes. 382-0886.

CLEAN, GREEN AXMINSTER rug; matching hall runners; trilight lamp. EV 5-3120.

2-LINE SHAFTS, 8'x1¼", 7'x1", each with 5 pulleys. Offers? 4 girls' coats, sizes 8, 10, 12. EV 3-9029.

G.E. DE LUXE FRIG. 12 CU. FT. Very good condition. $85. EV 5-1195.

WINE JUGS
EV 2-7979.

82 MISCELLANEOUS FOR SALE

X X X X X X X X X X X X
X X
X MAIS SPECIALS X
X X
X WASHERS X
X Hoover apt. size ..$39.95 X
X Easy Spindry ....$69.95 X
X Norge automatic X
X washer .....$129.95 X
X Speed Queen automatic X
X washer .....$99.95 X
X Bendix Dualomatic X
X combination washer- X
X dryer, in excellent X
X condition .....$279.95 X
X Inglis combination X
X washer and X
X dryer .....$279.95 X
X Westinghouse clothes X
X dryer .....$99.95 X
X Snowbird wringer X
X washer .....$29.95 X
X X
X LARGEST SELECTION X
X OF GOO

100 CARS FOR SALE

SPEEDWAY MOTORS LTD.

* Volkswagen
* Karmann-Ghia
* Porsche

* * *

62 OLDS "88" 2-Door Hardtop. One owner, low mileage. Beautifully kept. Full power $2995

* * *

63 RAMBLER Classic 660 2-door, 6-cylinder, automatic, radio, 8,000 miles. $2,595

60 PONTIAC 2-Door. 6-cylinder economy. Immaculate condition $1595

59 PORSCHE Coupe Cabriolet (Convertible). Very clean $2595

60 VOLKSWAGEN. Completely reconditioned. A lovely coral color. $1,095

56 VAUXHALL Sedan. A nice second car. Priced at only $595

61 VOLKSWAGEN 9-Passenger Bus. Radio, very low mileage. Beautiful condition $1695

59 CHEVROLET Sedan, 6, standard. Immaculate. Low mileage $1395

571 Yates EV 5-2415

$ SAVE $
1963 CHEVY II Sedan $1895
$ SAVE $
1961 METEOR V-8, AT, radio $1495
$ SAVE $
1957 CHEV Sedan $595

MIDTOWN AUTO SALES LTD.
847 Yates 386-1023

S-A-C-R-I-F-I-C-E
S-A-L-E
DRASTIC REDUCTIONS

We must make room for vast new inventory purchase. 73 cars offered. Some below cost. Save up to $450. Every offer considered.

59 HILLMAN Sedan. Reg. $2295. Today $1495
54 VAUXHALL Sedan. Reg. $450. Today $295
55 OXFORD Sedan. Reg. $550. Today $395
55 ZEPHYR Sedan. Reg. $800. Today $395
56 AUSTIN Sedan. Reg. $700. Today $545
57 HILLMAN Sedan. Reg. $800. Today $595
58 VICTOR Sedan. Reg. $800. Today $595
57 CONSUL Sedan. Reg. $800. Today $645
60 TRIUMPH. Reg. $900. Today $695
59 AUSTIN Sedan. Reg. $800. Today $695
59 VOLKSWAGEN De Luxe. Reg. $1000. Today $795
59 AUSTIN Healey. Reg. $1050. Today $795
61 VICTOR Sedan. Reg. $1100. Today $945
59 HILLMAN Convertible. Reg. $1300. Today $995
58 MORRIS Camper. Reg. $1300. Today $1095
60 VAUXHALL Sedan. Reg. $1300. Today $1095
62 AUSTIN Sedan. Reg. $1350. Today $1295
59 VOLVO 544. Reg. $1650. Today $1395
62 ENVOY Wagon. Reg. $1850. Today $1645

NO M-O-N-E-Y DOWN
1ST PAYMENT IN DEC.
PAYMENTS TO 42 MONTHS

Take advantage of Telmac's exclusive wide open "Charge Account" plan. Buy any car without a penny down and pay as you drive.

51 CHEVROLET Coupe. Reg. $900. Today $149
53 FORD Sedan. Reg. $400. Today $245
55 DODGE Lancer. Reg. $800. Today $495
56 DODGE 5-Pass. Reg. $700. Today $495
56 METEOR Sedan. Reg. $800. Today $595
56 PLYMOUTH Sedan. Reg. $900. Today $595
56 RAMBLER Sedan. Reg. $800. Today $495
57 PONTIAC Hardtop. Reg. $1000. Today $795
58 BUICK Hardtop. Reg. $1000. Today $795
60 FORD Sedan. Reg. $1300. Today $1095
59 CHEVROLET Sedan. Reg. $1400. Today $1295
60 PONTIAC Convertible. Reg. $2200. Today $1995

SWAP ANYTHING
Telmac's "Swap Dept." will accept in trade anything of value—boats, radios, motors, TVs, furniture, trailers, etc., etc., etc.
TRADE YOUR DON'T WANTS

AS IS BARGAINS
49 AUSTIN $62.50
52 FORD $94.25
48 CHRYSLER AT $148.25
53 CHEVROLET $184.75
55 CHEV Convert. $642.50
56 PONTIAC Hardtop $668.65

62 Austin, 60 Vauxhall, 60 Envoy, 57 Consul, 56 Rambler, 58 Austin, 59 Austin, 58 Renault, 55 Consul, 62 Envoy, 54 Vauxhall, 60 Falcon, 59 Singer, 61 Gazelle, 55 Zephyr, 56 Morris, 58 Hillman, 58 Meteor, 55 Oxford, 56 Vauxhall, 58 Morris, 59 Sprite, 57 Sunbeam, 60 Triumph, 56 Minor, 57 Bedford, 58 M.G.A., 57 Rapier, 61 Vauxhall, 55 Morris, 59 M.G.A., 60 Valka, 60 Gypsy, 60 Camper, 58 Vauxhall, 58 Victor, 60 Victor, 59 Hillman, 59 Healey, 59 Volvo, 61 Vauxhall, 60 Herald, 60 Zodiac, 57 Hillman, 55 Austin, 60 Envoy, 58 Volks, 60 Zephyr.

55 Buick, 50 Pontiac, 55 Dodge, 55 Lancer, 56 Meteor, 56 Pim., 52 Ford, 58 Pontiac, 57 Ford, 57 Chev, 60 Pontiac, 59 Chev, 58 Ford, 56 Pontiac, 62 T-Bird, 56 Olds, 52 Meteor, 56 Chev, 55 Chev, 48 Chrysler, 60 Ford 59 Meteor, 62 Pontiac, 58 Chev.

ONE-YEAR GUARANTEE
Compact cars carry a one-year, 50-50 guarantee for your security.

T-E-L-M-A-C
COMPACT CARS
866 Fort — EV 5-5441
OPEN EVENINGS

GOOD CARS, STATION WAGONS, trucks and campers. Motorcycles and cars taken in trades. See Les Blow, 2940 Douglas St. EV 4-7843.

HUNTER SPECIAL!
1955 Ford V-8 stationwagon, $395. 478-4233 or 477-8049.

'61 RENAULT DAUPHIN, GOOD condition, radio and sun roof. $975. EV 5-0449 or EV 4-3596.

1963 LAURENTIAN STATIONWAGON V-8 automatic, equipped. Best offer. Phone 477-1228.

'63 PONTIAC LAURENTIAN wagon, $2,395. Days, EV 4-4952. EV 3-9037.

1957 FORD 500 2-DR. H.T., 45,000 original miles, $795. GR 7-3029.

'57 OLDS 2-DOOR HARD-TOP. ALL power. What offers? EV 2-1418.

'50 AUSTIN. GOOD CONDITION. $150. GR 9-4942.

1957 BUICK, 2-DR. H.T., $795.00. Phone GR 7-3028.

1952 CHEV., AUTOMATIC, $240. GR 9-5062.

'54 CHRYSLER, EXCELLENT CONdition, all extras. Offers. 631 Oliver.

'53 CHEV, POOR MOTOR, $125. GR 8-2559.

'55 CHEV CONVERTIBLE, FLOOR shift, full race cam. 385-3208.

ANGLIA DE LUXE, 1962, BLUE. $1,150. Excellent condition. 475-3579.

MUST SELL 1962 PONTIAC HARDtop. EV 3-2680.

1962 VALIANT V-200 AUTOMATIC. Will take trade on small car. 385-2707

100 CARS FOR SALE

NATIONAL'S REPUTATION is your GUARANTEE OF SATISFACTION

* * *

58 VOLKSWAGEN. Excellent transportation. Going at wholesale $595

* * *

64 MERCURY Comet 4-Door de luxe Station Wagon. Custom radio, white-walls, chrome wheel discs, seat belts, one owner. Showroom condition. ONLY $2795

53 DODGE 4-Door Sedan. Good transportation. ONLY $195

60 SUNBEAM Rapier 2-Door Sports Coupe. 4 on the floor. Bucket seats. Twin carbs, tutone, custom radio. ONLY $1395

63 FORD 500 XL Sports Hardtop, big 390 motor; 4-on-the-floor, plus the ultimate in sports luxury equipment. ONLY $3495

61 STUDEBAKER 4-door Station Wagon, finished in saddle tan with vinyl interior. Comfort and economy in this nice dual purpose unit. Reduced to only ... $1395

57 CHEV Station Wagon. V-8, standard trans, custom radio. Nice dual purpose unit. Reduced to only $963

63 VALIANT 4-Door Sedan. Custom radio, whitewall tires. Only 15,000 carefully driven miles. Reduced to only $2288

61 COMET 4-Door Sedan. Custom radio, whitewalls. Nice family car. Reduced to only $1665

BUYER BENEFITS

* Reconditioning by experts
* Written warranty
* Free exchange
* Bonded salesmen
* Top allowance for your car
* Immediate delivery

On-the-Spot 100% FINANCING On Life, Sickness and Accident Insured Policy

63 VALIANT Signet Convertible. Automatic trans, large motor, custom radio, whitewalls. Showroom condition. Reduced to only $2795

58 VAUXHALL Victor 4-Dr Sedan. A quality GM import with many trouble-free miles ahead. Reduced to only $655

56 VAUXHALL 6-cyl Sedan. Power and economy. Reduced to only $353

53 CADILLAC Sedan. All luxury equipment. Going at a fraction of original price. ONLY $295

60 PLYMOUTH Fury Sports 2-Door Hardtop. Big V8 motor. Automatic custom radio. Only 33,000 one-owner miles. Showroom condition. ONLY $1795

* * *

HUNTERS' SPECIALS

52 DODGE Suburban. ONLY $235

55 FORD Ranch Wagon. V8 automatic. ONLY $499

53 VANGUARD Stn Wgn. Roomy, comfort and economy. ONLY $145

* * *

59 CHEV 4-Door Family Sedan. Heater, defroster, signals, custom radio. ONLY $1195

61 ALPINE Sports Roadster. A red beauty for the young at heart. ONLY $1195

55 CHEV 4-Door Sedan. Good transportation. ONLY $395

TOP RETAIL For Your Trade

* Imperial *
* Chrysler * Dodge * Valiant
* Barracuda * Triumph
* Dodge Truck Dealer

"The most trusted name in the automobile industry, in our 55th year!"

EV 4-8174
NATIONAL
— on Yates. —

SACRIFICING 1954 FORD AUTOmatic. A1 new tires, radio, no rust. $300. GR 9-4112.

MUST SELL IMMEDIATELY, 1963 Pontiac Parisienne convertible, like new, only $2,995. 385-3191.

100 CARS FOR SALE

MORRISON CHEVROLET-OLDSMOBILE LTD.
SEE MORE!
GET MORE!
SAVE MORE!
ON A GOOD USED CAR!

LOOK AT THESE SPECIALS!

64 OLDSMOBILE Starfire. Demonstrator. Fully power equipped, only 1200 miles. Reg. $5360. $5300

64 CHEVROLET Impala Hardtop, fully power equipped. Reg. $3795. $3595

63 FORD Econoline Pick-Up with aluminum box. Reg. $1960. $1795

63 CHEVROLET Bel Air, automatic drive, heater, turn signals. Reg. $2895. $2695

EASY TERMS
NO PAYMENTS UNTIL DECEMBER

63 CORVAIR Radio, heater, signals. Reg. $2195. $2095

63 CONSUL Sedan, heater, signals, whitewalls, only 9000 miles. Reg. $1795. $1595

62 MORRIS MINOR 1000 series, heater, turn signals. Reg. $1295. $1095

62 CORVAIR SPYDER CONVERTIBLE 4-speed transmission. Reg. $2295. $2195

62 CHEVY II Nova Sedan, automatic drive, radio, heater, signals. Reg. $2395. $2195

GET MORE VALUE WITH MORRISON'S "PEACE-OF-MIND" PACKAGE

* All Cars Safety-Laned
* GM Reconditioning
* All Cars Clearly Priced
* 30-Day, 30-50 Warranty on all Cars over $995
* Free Life Insurance
* 15-Day Exchange Privilege if Major Repair Becomes necessary
* Free 6-Month Lubes
* 6-Month 15% Warranty
* No Down Payment to Good Credit Risks

62 CONSUL 315 Heater, signals, whitewalls. Reg. $1295. $1095

62 CHEVROLET Sedan, heater, signals. Reg. $2195. $2095

61 ENVOY VAN Heater, signals, whitewalls. Reg. $1095. $995

60 METEOR Sedan, heater, signals, whitewalls. Reg. $1695. $1495

60 WOLESELEY Sedan, heater, signals, whitewalls. Reg. $1195. $995

TOP RETAIL IN TRADE

60 BEDFORD VAN Heater, signals, whitewalls. Reg. $1095. $895

60 RAMBLER Sedan, automatic drive, radio, heater, signals. Reg. $1695. $1495

59 BUICK 4-door Hardtop, automatic drive, radio, heater, signals. Reg. $1995. $1795

59 CONSUL Heater, signals. Reg. $1095. $895

OPEN 8 A.M. TO 9 P.M.

59 CHEVROLET STATION WAGON Automatic drive, radio, heater, turn signals. Reg. $1695. $1495

59 SUNBEAM RAPIER Hardtop. Reg. $1295. $1095

59 FORD Sedan, radio, heater, turn signals, whitewalls. Reg. $1295. $1195

59 OLDSMOBILE Hardtop, fully power equipped. Reg. $1995. $1895

59 FORD STATION WAGON Radio, heater, signals. Reg. $1595. $1395

BONDED SALESMEN ON DUTY

59 AUSTIN A55 Radio, heater, signals. Reg. $995. $895

58 VAUXHALL STATION WAGON Heater, signals, whitewalls. Reg. $995. $795

57 CHEVROLET Sedan Delivery, heater, signals. Reg. $995. $795

57 OLDSMOBILE 2-door Sedan, automatic drive, radio, heater, signals. Reg. $1195. $1095

57 PONTIAC STATION WAGON Heater, signals. Reg. $1195. $895

Watch The Progress At Our Location-To-Be Opp. Mayfair

MORRISON CHEVROLET-OLDSMOBILE LTD.

940 Yates St. EV 3-1108

"Psst!"

THE FAMILY CIRCUS

100 CARS FOR SALE

Growing with Victoria
DAVID MOTORS LTD.
STOCK CLEARANCE SALE
PRICE CUTS UP TO 40%

64 ALFA ROMEO Sprint Coupe—SAVE $700

63 MERCURY "Comet" — SALE price $2195

62 ACADIAN Convertible — Automatic. SALE price $2095

62 STUDEBAKER "Lark"— SALE price $1595

* * *

NO DOWN PAYMENT

* * *

61 FALCON De Luxe Sedan SALE $1195

59 METEOR Six-Cylinder Ranch Wagon— SALE $1495

58 PONTIAC Sedan—6-cylinder, standard. SALE $895

57 BUICK "Special" Sedan— Automatic. SALE ... $895

56 STUDEBAKER V8—Overdrive. SALE $595

56 METEOR V8 Town Sedan —Automatic transmission. SALE $395

54 BUICK "Special" Sedan— SALE $495

52 CHRYSLER—Runs well. SALE $150

60 FIAT "1100" 4-Door Station Wagon. SALE ... $795

59 ZEPHYR ZODIAC—Spotless. SALE $795

56 AUSTIN A-55 Sedan— Guaranteed. SALE ... $395

56 HILLMAN Hardtop — Showroom condition. SALE $450

53 VAUXHALL Sedan—Why walk? SALE $150

59 RAMBLER Wagon—Fully equipped. SALE $995

62 VAUXHALL Station Wagon. SALE $1495

62 TRIUMPH HERALD — 6,000 miles. SALE ... $1195

57 FORD Sedan—6-cylinder, standard trans. SALE $595

* * *

Top Value for Trades!

* * *

DAVID MOTORS — LTD. —
1101 Yates at Cook
EV 6-6168

HORWOOD BROS.

60 ZEPHYR Convertible. Radio. Power top $1295
59 MORRIS Oxford Station Wagon. A1 condition $995
58 GMC Pickup $395
56 HILLMAN Sedan $595
56 CHEV V8 Sedan $845
63 CHEVROLET Bel Air 2-Dr. Sedan. De luxe model with many extras $2,595
62 RAMBLER Classic Sedan ... $2195
58 VOLKS Van, good condition. $895
56 TRIUMPH TR II. A-1 throughout $995

— BANK FINANCING —

Morris - M.G. - Wolseley
Open 9 a.m. to 9 p.m.
810 Johnson Street EV 3-6113

J. C. MOTORS LTD.

62 PLYMOUTH V-8 ..... $1995
57 OLDS 98 Hardtop $1295
58 MERCURY Hardtop $1295
56 BUICK Sedan, automatic ... $795
55 STUDEBAKER Lowboy $495
64 MERCURY Hardtop $2295
59 FORD Tudor, radio $1295
54 PONTIAC Sedan $395
58 AUSTIN Sedan $695
57 FORD V-8 Wagon $695
56 METEOR V-8 Wagon $695
56 BUICK Sedan $795
55 OLDS Sedan, radio $695
57 DODGE Hardtop $595
1314 Quadra at Johnson EV 4-0921

HILLIARD ARENA SERVICE

59 Renault, good condition ... $775
59 Austin A-99, overdrive, other extras, luxury car. Spec. ... $1395
53 Austin Somerset $295
57 Consul sedan, continental kit $350
54 Consul, clean condition $475
57 Volkswagen pickup, spec. ... $450
58 Nash Metropolitan hardtop ... $395
56 Hillman, spec. $350

Many others to choose from. (Opposite the Memorial Arena)
EV 3-7811 or GR 7-6715

1957 MERCURY 2-DOOR HARDTOP. Town and Country radio, powered, immaculate. 1694 MacGregor, after 5 p.m.

'61 VAUXHALL CRESTA, 6 CYLinder, de luxe model in nice condition. Motor overhauled. Reason for selling, owner left town. 382-7726.

'57 MONARCH 4-DOOR HARDTOP, automatic transmission, radio and heater, $800 or best cash offer. Ph. 384-1753.

1ST $800 TAKES 1955 CADILLAC sedan, in good condition. Radio, power steering and brakes. Phone EV 5-2903.

SPECIAL — 1962 AUSTIN CAMbridge, automatic, like new, only 1,400 miles. Take over payments. Phone 386-7289 after 7:30 p.m.

'55 FORD 4-DOOR V8, NEW TIRES, radio, seat belts, $875; '58 Austin, good condition throughout, $795. EV 4-5976.

1951 ANGLIA, NEEDS WORK, NEW rear end. GR 9-2575.

100 CARS FOR SALE

JAMESON MOTORS LTD.
HOME OF SUNBEAM, HILLMAN, HUMBER, JEEP

63 TRIUMPH Herald 2-Door, only 5,000 miles; immaculate $1495

59 VAUXHALL Victor Sedan, radio; highly recommended $895

57 CONSUL Sedan, popular British Ford; economical $695

61 RAMBLER 4-Door Station Wagon, OHV engine, reclining seats $1595

63 CONSUL "315" Sedan; this car runs extremely well $1595

57 AUSTIN A-50 Sedan, a fine car for a moderate price $745

59 RENAULT Dauphine Sedan, popular little French car $795

63 MORRIS Cooper 2-Door, radio, Tach; low mileage $1595

62 AUSTIN "850" 2-Door; low mileage, one owner, as new $1095

58 DODGE Sedan, V-8, auto trans.; a good buy for a large car $1195

58 AUSTIN A-55 Sedan; a dependable, well-kept car $895

55 HILLMAN Sedan; one owner, low mileage $595

Make Us An Offer on One of These Transportation Specials

53 FORD 4-Door Sedan
55 MORRIS Minor Stn Wgn
56 STANDARD 4-dr Stn Wgn
59 TRIUMPH 4-Door Sedan
59 FIAT "600" 2-Door

740 Broughton St.
Victoria, B.C.
384-1161

Serving Victoria for More Than 50 Years

65 DATSUN Standard Sedan. Padded dash, inspection light, alternator, electric wipers $1795

63 COMET Wagon, automatic. Radio. Equipped $2595
61 MORRIS Mini Minor, 12,000 miles $895
56 MONARCH Sedan. Immaculate $795
56 VOLKSWAGEN 2-Door. Immaculate $695
53 AUSTIN $295
48 DODGE 2-ton Flat Deck. Excellent condition $325

MARCH MOTORS LIMITED
LOOK FOR THE MARCH HARE!
2978 Douglas Street
388-5531 388-5532

HOUSTON MOTORS
DRIVE OUT—SAVE

62 DKW, as new, ideal for lady.
61 CONSUL, very clean, economy.
58 PONTIAC, 6 automatic.
58 AUSTIN, best in Victoria.
56 BUICK Special, H-Top.
55 OLDS "88" Holiday Coupe.

2740 Matson (at Langford School) Phone 478-4233, res. 388-5692

'64 HILLMAN SUPER MINX STATion wagon, with automatic transmission. Carefully driven 10,000 miles, whitewall tires, two-tone finish, in beautiful condition. Will sell privately for $2,350. Can be seen at the Home Fairfield Service Station, Cook and Fairfield Road. Telephone EV 3-3714.

PRIVATE SALE

1964 GRAND PRIX, WITH WARranty. Purchased in June, mileage 4,700. Diplomat blue. Royal Master lifetime tires, whitewalls, console shift, electric windows, many extras. A luxury car in showroom condition. Lists over $6,500—will sell for $5,000 or offer. EV 3-0404.

1962 PONTIAC PARISIENNE CONvertible, automatic transmission, 24,000 miles. Excellent condition. White walls. Power brakes, power steering, power windows, bucket seats, 327 cu. in. engine. All options. Nassau Blue. $2,800. Phone 383-1761.

$2,800 OR NEAR OFFER. 1964 Pontiac Strato Chief, automatic transmission, radio, windshield washer. This car still under warranty. GR 9-6013.

1956 HUDSON RAMBLER SEDAN, good rubber and body, reconditioned motor, new transmission, $595. Phone GR 5-2941.

59 AUSTIN SEDAN
Good second car, red upholstery, column shift, 1 owner, $850. See it by calling GR 9-5910.

1954-55 CONSUL. Heater, signals, radio. $300 386-7155.

40 CHEV COUPE, 53 G.M.C. TRUCK motor, white leatherette interior, $225 or offers. Phone EV 4-0009. Can be seen at 2714 Asquith.

1953 SEMI-CUSTOMIZED METEOR Convertible. Radio, floor shift. Good condition. $450 or offer. GR 8-3479.

1955 PONTIAC V-8 2-DOOR H.T.— Best offer, financing arranged. Ph. EV 3-6709.

1955 PONTIAC 2-DOOR HARD-TOP —V8, automatic. Offers? GR 9-2569.

1946 FORD SUPER DE LUXE. GR 8-3061.

$100 OR OFFER, AUSTIN A40, good running order. EV 3-2161.

54 CHEV BEL AIR, ONE OWNER. Clean. $450. EV 2-6533.

'52 HILLMAN, GOOD CONDITION, $185 cash. EV 5-4061.

1957 CONSUL, $585 OR TRADE for heavier car. EV 3-7319.

VALIANT V-200, 1964 SEDAN, automatic transmission, mileage 1400 miles, $2300, 385-5884.

'54 CHEV, 2-DOOR BEL AIR, standard shift, $525, EV 5-7158.

1948 MERCURY, $75. PHONE evenings, EV 3-2196.

1951 CHEVROLET SEDAN, $300 382-3544

'61 STUDEBAKER, $95, GR 8-2570.

100 CARS FOR SALE

D D D OLPHIN
D D
D D
D D D MOTORS LTD

Budget Priced
* Specials *

59 BUICK 4-door automatic. Full Price ..... $1695 $64 per mth.

59 PONTIAC 4-door automatic. Full Price ..... $1595 $60 per mth.

58 CHEV 2-door automatic. Full Price ..... $995 $41 per mth.

54 FORD V-8, automatic. Full Price ..... $495 $23 per mth.

Over 40 More Cars to Choose

Fast Courteous Service
Easy Terms!

RENAULT CORNER
Pandora at Quadra
EV 6-3527

MORE AT MAYFAIR MOTORS! EACH CAR PRICED! EACH CAR HAS CONDITION STICKER! *** EXCLUSIVE NEW CAR FINANCE RATE ***

61 ANGLIA Estate $1495.00
62 SUNBEAM Alpine HT $1795.00
63 FALCON Futura $2395.00
60 FALCON Tudor $1395.00
61 COMET Sedan $1495.00

Check the Windshield Sticker for Condition and Price

59 DODGE Suburban ... $1295.00
59 CHEV Sedan $1445.00
57 PLYMOUTH Sedan ... $495.00
58 METEOR Sedan $1145.00
57 ZEPHYR Sedan $695.00

FAST APPRAISALS! EASY TERMS!

54 CHEV. Sedan $488.00
51 PLYMOUTH Sedan ... $99.00
59 FORD Hardtop $1588.00
59 MERCURY Hardtop $1688.00

GO MAYFAIR—GET MORE!

63 FORD Galaxie $2395.00
62 CHEV Bel Air $2145.00
62 CHEV Sedan $1995.00
62 PONTIAC Sedan $2195.00
61 METEOR Sedan $1645.00

Bill Foster, Jim Haslam, Reg Midgley, Roy Westoby ready to make you a good deal on a good car.

64 ACADIAN Wagon ... $3395.00
64 MERCURY Wagon ... $4895.00
64 RAMBLER Ambassador $3495.00

THE spot is at 736 CLOVERDALE AVE., just past the MAYFAIR Shopping Centre.

MAYFAIR MOTORS LTD.
736 Cloverdale 386-7313

UNITY USED CARS
NO DOWN PAYMENT
On Approved Credit

'64 GALAXIE "500" Hardtop, as new.
'64 FORD Fairlane 500, automatic, radio $2995
'62 HILLMAN, Immaculate $975
'59 VAUXHALL 6-cyl. $650

MANY OTHER MAKES AND MODELS

Cars Wanted for CASH OR CONSIGNMENT
854 Pandora EV 6-5531

1964 BUICK SUPER WILDCAT, 2-door hardtop. Power bucket seats, power windows, brakes and steering. Beautifully maintained with only 8,000 miles. Replacement value well over $6,000. Open to offers. EV 5-3025 or EV 5-3893.

SACRIFICE! MUST SELL BY weekend at well below market price. 1957 Ford Fairlaine 500 hardtop, power steering, T-Bird motor, good condition throughout. Best offer takes. EV 3-7960.

1952 MORRIS OXFORD, EXCELlent condition, low mileage, 2 owners. Body, upholstery and engine in perfect shape. 384-1435 after 6, and all day Sat., Sun. $325.

1962 ENVOY SPECIAL 4-DOOR SEdan, stick shift, bucket seats, radio. Top shape, mileage 19,000, $1,345. GR 4-1904.

'59 BUICK 4-DOOR HARDTOP, V-8, automatic transmission, radio, 2 speakers, good snappy motor, $975 or offer. GR 5-2300.

1950 AUSTIN, NEW PAINT, COMpletely reupholstered, mechanically good. Best offer. 3111 Service St., after 5:30. EV 3-6424.

'59 FORD GALAXIE 500, 6, STANDard, A-1 condition, $1,095 or best offer. 479-8048.

1956 PONTIAC, AUTOMATIC, 4-door, V8, hardtop. Nice condition. Bargain offer. EV 4-2893.

IDEAL SECOND CAR, '52 AUSTIN, good condition throughout. $200 or best offer. GR 9-6562.

1962 VOLKSWAGEN CAMPER, under 10,000 miles, factory-built in Europe. Many extras. 383-2442.

REPOSSESSED AUTOMOBILES — From $17 per month. Acceptance Co. must sell. 386-5922. GR 9-3366.

WHOLESALE PRICES AND NO DOWN PAYMENT. ARTS CARS. BURNSIDE AT HARRIET.

HARD TO GET MODEL, 1964 PONTiac custom sports, 2,000 miles. Older trade considered. 386-1828.

1955 CONSUL, NEW TIRES, 33,000 miles, excellent condition, $500 or offers. EV 6-1696.

1931 MODEL A COACH, GOOD RUNning order, $300 or best offer. Must sell. Phone 477-3518 evenings.

1960 BUICK 4-DR. HARDTOP, IMmaculate cond. inside and out. Ph. GR 9-6033.

1941 MERCURY, SOUND BODY, $60 or offers. 385-4278.

1950 CHEV, GOOD MOTOR, NEEDS clutch. Best offer takes. 384-1435.

1959 CHEV. BISCAYNE 2-DOOR. $1,095. 384-7623 after 6.

'58 HILLMAN CONVERTIBLE, new motor, paint, top. 385-1925.

1951 CHEVROLET 479-1686

1954 VAUXHALL 478-1686

1952 DODGE SEDAN, A-1 CONDItion. Phone 384-1654.

1941 DODGE, VERY GOOD TRANSportation, $90. EV 3-4393.

1953 PLYMOUTH STATIONWAGON, good motor and tires. $225. EV 5-4303.

'55 MONARCH, MOTOR AND TIRES fair, $295, EV 3-4392.

'47 PLYMOUTH, SOUND CONDItion, $85. 477-4477.

'47 CHRYSLER, RADIO, GOOD tires; $75. 385-6094.

100 CARS FOR SALE

EMPRESS MOTORS * LTD. *

64 BUICK Special 2-Door, automatic; yellow; new car warranty $2895

64 ACADIAN Beaumont 4-Door Station Wagon, automatic; radio; brown; new car warranty ... $3195

64 FORD Fairlane Sedan. V-8, automatic. White $2695

63 CHEV Bel Air Sedan, automatic, radio. Maroon $2695

59 CHEV Impala 4-door hardtop. White $1695

59 CHEV Bel Air Sedan, automatic, radio. Green $1545

59 CHEV Biscayne Sedan, radio. White $1445

* * *

STATION WAGONS

58 CHEV Station Wagon. Green $1395

56 PONTIAC Station Wagon, V-8, automatic. Coral and white $1095

61 CORVAIR 4-Door Station Wagon. Blue $1695

61 MORRIS Oxford Station Wagon, grey $1295

* * *

SPORTS CARS

57 SUNBEAM Rapier. Overdrive, radio $895

63 RENAULT Caravelle. Radio. Red $1995

* * *

57 PONTIAC 4-Door Hardtop Turquoise $1095

58 BUICK Century Convertible. Repossession. Open for offers ..... ??

59 OLDS Hardtop. Automatic radio, power steering and brakes. Green $1995

* * *

63 ANGLIA. White $1195

63 AUSTIN Sedan. Blue $1395

57 HILLMAN Sedan. Green $595

57 AUSTIN Sedan. Blue $695

56 VAUXHALL Cresta. Blue $595

57 FORD V-8 2-Door. Red and White $895

* * *

60 PONTIAC Sedan. White $1695

59 PONTIAC 2-Door. Blue $1395

56 PONTIAC Sedan. Automatic, Blue $895

61 FORD Tudor. Green $1695

55 CADILLAC Coupe. Automatic, radio, power steering, power brakes. White $1395

58 CHEV Sedan. Radio. Brown $1195

57 CHEV Sedan. Turquoise $895

55 CHEV Sedan. Beige and Brown $695

60 RAMBLER Sedan. Yellow $1395

59 RAMBLER V-8 Sedan. Automatic, power steering. Green $1395

50 PONTIAC Sedan $150

53 PONTIAC Sedan. Automatic $395

53 PONTIAC Sedan. Blue $350

55 PLYMOUTH H'top ... $495

53 BUICK 2-door Hardtop. Red and white $395

* TRUCKS *

59 CHEV Sedan Delivery. Blue $1095

56 PONTIAC Sedan Delivery $895

58 AUSTIN Van. Green $395

"For a good Deal and a good Deal more!"

EMPRESS MOTORS * LTD. *

EV 2-7121 900 Fort St.
Open 'til 9 p.m.

1956 FORD 4-DOOR, TRANSISTOR radio, standard transmission, $450.

1957 Monarch, 4-door hardtop, power steering and brakes, automatic, $850. 298 Highway 1A at Helmcken GR 9-1321

'53 AUSTIN A-40, 49,000 ORIGINAL miles. New tires, battery, just had valve grind. Ideal second car. $320. EV 3-8806 after 6 p.m.

'50 CHEV. BEL AIR. AUTOMATIC, radio, whitewalls, new paint, good condition. Offers. 479-1364. 1079 Londonderry Rd.

MUST SELL, LEAVING CITY, 1957 Monarch 2-door hartop. Full power, finall down payment. EV 5-8824.

100 CARS FOR SALE

0 0 0 0 0 0 0 0 0 0 0 0 0 0
0 FOLLOW THE 0
0 WISE BIRDS 0
0 TO 0
0 * OLSON 0
0 * FORD 0
0 PICK A WINNER! 0
0 It's no gamble when you choose one of these late model FORDS. The FORD QUALITY STORY stands out in all of these. 0
0 4434A—64 FORD Fairlane 500 Sedan. Vintage Burgundy and white tutone. Big 289 V-8 motor. Automatic power steering and brakes. All luxury extras. Executive driven. SAVE $600 at ... $3300 0
0 4566A—64 FORD Custom 4-Door Sedan. V8, automatic. SAVE $600 at $3100 0
0 4386A — 63 GALAXIE "500" Sedan. Attractive Wimbledon white with Matador Red interior, V8, automatic, power steering, power brakes, radio. Very special price ... $2995 0
0 4424A—63 GALAXIE Sedan. Soft Horizon blue, V8, automatic, power steering, radio. You can't top this at $2595 0
0 4050A — 62 GALAXIE Sedan. Wimbledon white, V8, automatic, power steering and brakes, radio. Not a mark on this beauty. At $2395 0
0 4658A — 62 FAIRLANE 500 Sedan. Holiday turquoise, V8, custom radio. Low mileage. No better buy than this at $2095 0
0 4632A—62 FAIRLANE. Automatic, 6. Spotless condition. Low mileage. A beauty. See this at $1995 0

* * *

0 BUYER'S SECURITY PACKAGE 0
0 * All units carry 1-year GW 15% warranty on parts and labor honored at any of the approved GW dealers in Canada and U.S.A.! 0
0 * Plus 30-Day 50-50 warranty on all late model units. 0
0 * 30-Day exchange. 0

* * *

0 NO CASH NEEDED (on approved credit) 0

* * *

0 STATION WAGONS 0
0 Here's a group of well-cared-for, hard-to-get, dual-purpose units. 0
0 4499B — 61 CORVAIR Wagon. Motor just overhauled in our own shop $1695 0
0 3357A—61 FALCON De Luxe Wagon. All new rubber. Recent valve grind. See this at only $1495 0
0 4630A — 60 FALCON Wagon. Automatic, flame red and white tutone. Very clean. Priced at $1295 0
0 4619A—59 CHEV. Wagon. You'll search a long time to find a better one $1795 0
0 57 FORD 9-Passenger Wagon. V8, radio. A real beauty. Ideal for that large family $1295 0

0 LOW COST 0
0 FORD FINANCE 0
0 Wide Open Till 9 p.m. 0
0 1060 Yates St. EV 4-1144 0
0 0 0 0 0 0 0 0 0 0 0 0 0 0

MUST SELL, LEAVING FOR LONG trip, 1960 M.G. Magnette, lady-driven 20,000 miles, $1250, $300 down. Ph. 477-2102.

1950 CHEV. COUPE 479-9087 6 to 8 p.m.

'55 OLDS 88 SEDAN, POWER steering. Excellent condition, $850. 385-8640.

MUST SELL 1955 Plymouth 6-cylinder sedan in top condition, $475. GR 7-1967.

1955 CHEV. SEDAN, 6-CYLINDER, standard shift, new paint, seat covers, $500. GR 9-5040.

1955 DODGE 2-DOOR HARDTOP, automatic, super Red Ram power. 384-7697. Cheap for cash.

'62 ENVOY, $1800. FINANCING can be arranged. GR 7-5423.

1958 CHEV. BEL AIR, RADIO, heater and whitewalls. EV 6-1579.

1950 MORRIS OXFORD. GOOD second car, $150. EV 5-6095, 1-4 p.m.

'58 CHEV. SEDAN, GOOD CONDItion. 97 Garden Park Court. 384-4461.

1962 VAUXHALL VELOX. EXCELlent condition. $1,700. 384-2805.

'58 VOLKSWAGEN DE LUXE. TOP shape. $795. EV 5-2508.

'53 PONTIAC, GOOD TRANSPORtation, $195, 478-2559.

100 CARS FOR SALE

$ $ $ $ $ $ $ $ $ $ $ $ $ $

DOES YOUR FAMILY NEED THAT 2ND OR 3RD CAR?

SEE THE SELECTION OF LOW PRICED TOP QUALITY IMPORT and DOMESTIC CARS AT ENSIGN MOTORS

1061 YATES at COOK

56 HILLMAN MINX Convertible. Lic. No. 49705. Full Price .....$595 No Down Payment $27 Per Mth.

59 RENAULT DAUPHINE. Sun roof, radio. Lic. No. 51153. Full Price .....$595 No Down Payment $27 Per Mth.

57 ZEPHYR SEDAN Custom radio. Lic. No. 28767. Full Price .....$795 No Down Payment $35 Per Mth.

58 VAUXHALL VICTOR Custom radio. Lic. No 49669. Full Price .....$795 No Down Payment $35 Per Mth.

FREE! FREE! FREE! WITH EACH ADVERTISED CAR
* Course of 5 driving lessons for any member of the family
* Brand new battery
* Antifreeze
* 6-mth, 6,000 mile written warranty

58 CONSUL Lic. No. 69434. Full Price .....$795 No Down Payment $35 Per Mth.

59 VAUXHALL VELOX Custom radio. Lic. No. 41545. Full Price .....$1095 No Down Payment $47 Per Mth.

60 VOLKSWAGEN De luxe model. Lic. No. 44123. Full Price .....$1095 No Down Payment $47 Per Mth.

63 RENAULT Dauphine Lic. No. 66745 Full Price .....$1195 No Down Payment $52 Per Mth.

ENSIGN MOTORS LTD.
1061 Yates at Cook
Victoria's Chrysler Plymouth Valiant Barracuda and Fargo Truck Dealer
EV 6-2411 Open Eves till 9 p.m.

'58 AUSTIN STATION WAGON, excellent, 383-3000.

1958 Vauxhall station wagon, sacrifice, 385-4828.

1952 Metropolitan. Call Mr. Southwell, 388-5622.

'57 Hillman, clean. Must sell. GR 7-1411.

'62 DKW. ONE OF GERMANY'S outstanding cars. Ideal for lady, 35 mpg. Only 12,000 miles. Consider all offers or trades. Phone 478-4233 or 388-5692.

PRIVATE SALE — 1962 FORD Zephyr in immaculate condition throughout. Owner leaving country. Must sell. All reasonable offers considered. Jackson, EV 4-9432.

1959 PLYMOUTH BELVEDERE 2-door hardtop, V-8 auto, power steering, new tires, immaculate. One owner. $1,375 or reasonable offer. 382-6094.

SELL PRIVATELY
'64 BUICK LE SABRE HARDTOP, full power equipped, color silver satin. Reason for selling, job supplies car. Best offers. 382-6944.

For the best deal in town try
* KAYE MOTORS *
877 Yates EV 3-8251

MUST SELL 64 RAMBLER AMERICAN wagon. Radio and many extras. Will sacrifice. 1000 Wollaston.

'59 CHEV 2-DOOR BISCAYNE. TOP condition, will accept small trade. $1250. 478-2599.

'56 VOLKSWAGEN, BRIGHT RED, radio, $595. Phone EV 5-1750 after 6 on weekdays.

100 CARS FOR SALE

SUBURBAN MOTORS
Drive a Little Farther and Save a Lot More
IT'S THE DIFFERENCE THAT COUNTS
* * *
FORD FACTORY CREDIT
Available Through Personal Credit Counselling

64 METEOR 4-Door Ranchwagon. V-8, standard transmission. Only 12,000 miles. Like new $3095

64 METEOR 4-Door Custom. V-8, automatic, custom radio and all de luxe options $2995

63 COMET 4-Door Sedan. Big 6, automatic, finished in Ermine White with matching trim $2495

62 FORD Galaxie Ranchwagon. V8, dual range automatic in a smart two-tone and one owner $2495

62 COMET Tudor. 6 cyl economy in Forest Green and in A-1 condition. Hurry on this one $1895

62 AUSTIN Westminster. 6 cyl. automatic, very clean in Ascot Grey .$1895

62 PONTIAC Strato Chief 4-Door Sedan. Tutone paint. Very clean $2095

62 FALCON Ranchwagon. Automatic, big 6 motor. Finished in Arctic White $1995

61 HILLMAN Husky Wagon. In A-1 condition. Selling fast at $795

61 CHEV. 4-Door Sedan. six-cylinder, automatic. .$1895

61 MORRIS 1000 Convertible. A very sought after model in top condition $895

61 FALCON Ranchwagon 4-Door. Standard trans., chrome luggage rack in Arctic White $1795

60 CHEV Belair 4-Door Sedan. Smooth 6 economy with std trans. Must see to appreciate $1695

60 ZEPHYR Sedan. One of the best imports in Sahara Tan and clean throughout $995

60 METEOR Ranchwagon. Automatic, 6-cylinder, radio $1895

59 MERCURY Colony Park Wagon. Full power equipment. Full case history. Selling at $2195

59 FORD Ranchwagon. Ideal dual-purpose unit ...$1495

59 SUNBEAM Rapier Hardtop in Forest Green and white. A very sporty import $995

58 ZODIAC 4-Door Sedan. Tutone Green and Ivory. A top condition unit $895

58 VAUXHALL Victor Sedan in Daffodil Yellow. Specially priced at $445

57 CHEVROLET Sedan. Automatic 4-Door Sedan in Dark Green $995

57 FORD 4-Door Sedan. 6 cyl std trans $795

And Over 50 More Reconditioned, A-1 Cars to Choose From
* * *
Victoria's Number 1 Choice
1965 METEOR from $2995
* * *
WE WILL NOT KNOWINGLY BE UNDERSOLD

SUBURBAN MOTORS
Douglas at Saanich Rd.
EV 6-6131

* CAPRI MOTORS LTD. *

'59 CHEV. Biscayne 6, standard trans., 2-door, transistor radio, 35,000 original miles. Spotless. Only $1395

'59 CHEV. Impala 2-door hardtop. Big motor, V-8; automatic, radio. A quality car $1895
See HUGH BECK or BILL PLIMLEY
950 Yates EV 5-3512

'52 CHEV, SEDAN, RADIO, GOOD tires, rebuilt transmission, $165 or offer. EV 3-4392.

PROBLEMS IN BUYING, SELLING or trading car or truck? Please call Errol Hunter, EV 6-6131 or 479-2092.

1963 VALIANT V100 STANDARD 4-door sedan, 15,000 miles. $2,095 or best offer. 383-4476.

FOR SALE—'55 AND '56 METEORS, good condition. No reasonable offers refused. EV 3-7771.

'54 PONTIAC SEDAN. EXCELLENT running condition. All tires nearly new. EV 4-9460.

SACRIFICE — OLDSMOBILE, 22,000 miles. Immaculate condition. May be seen at 1332-A Viny.

1950 CHEV. TWO-DOOR — RADIO, new tires. Top condition. 821 Wollaston St.

1959 TRIUMPH SEDAN. GOOD running order. $95 or trade for good rowboat. Phone EV 4-0768.

1948 FORD IN GOOD CONDITION. 386-2837.

101 FOREIGN IMPORT AND SPORT CARS

* MERCEDES-BENZ *
Engineering excellence and skilled car design. Call Duncan Bingham.
DAVID MOTORS LTD.
Yates at Cook EV 6-6168

For your NEW VOLVO
—See Harvey Maser
* DAVID MOTORS *
(Volvo Specialists)
Yates at Cook EV 6-6168

ALLEY OOP

101 FOREIGN IMPORT AND SPORT CARS

URGENT! MUST SELL! 1958 M.G., excellent condition. Never raced. Can be seen at 2029 Byron St., Oak Bay.

SPORTS MINDED
1961 Volvo B-18 immaculate shape. Offers. Phone EV 2-3397.

$750 WILL STEAL MY '56 TR3. GR 9-1997.

'61 AUSTIN HEALY SPRITE, GOOD condition. 385-3165.

MGA, BODY AND MOTOR EXCELlent condition. EV 4-9903.

105 TIRES

$1 DOWN
$1 A WEEK
Buys a New Goodyear Tire
See us for Brake Relining, Wheel Alignment, Shocks and Mufflers. Easy Terms
VICTORIA TIRE LTD.
Government at Herald EV 2-6184

ANDY AND JACK offer
25% OFF
NEW TIRES ANYTIME!
FRANCIS BATTERIES & TIRES LTD.
2150 Blanshard St. EV 3-7032

WESTERN OK TIRE STORE
Flats Fixed 50c.
Tubeless 75c
USED TIRES — 520x10, 600x16, 650x16 and other sizes in stock. A block south of Mayfair. Phone 385-2131.

106 TRUCKS

DOMINION MOTORS
EV 5-5012 1812 Douglas
49 1-TON on duals $695
62 CHEV LB, 62 Merc L-3
59 CHEV LB 61, 1-ton Flat Deck
49 IHC Flat Deck, 48 FORD Van
48 FORD 3-ton, 49 CHEV ½-ton

CAVEMAN CAMPER SALES, SERVICE and RENTAL
Trailer and Camper Repairs

3-4-TON INTERNATIONAL AND GMC single axle dump. One on air.
Geo. Eng Truck Sales Ltd.
940 Hillside EV 5-3054

FOR SALE—'55 FARGO ½-1 TON Pick-up, equipped with double-horse box, A-1 shape. $800 or offer. 479-1478.

'63 ECONOLINE VAN, GOOD CONdition. Take over payments. Phone GR 9-3313. GR 9-6530.

FOR SALE — FORD, 1 TON, 4 speed, power take-off and winch. Full price $275. Phone GR 5-9042.

1949 MERCURY 1-TON, RECONDItioned motor, 4-speed trans, good rubber, $260. GR 8-3344.

NEW AND USED TRUCKS AND campers. Les Blow, 2940 Douglas Street EV 4-7943.

1958 ANGLIA THAMES 1-CWT. VAN, good condition. $375. 3900 Ascot Dr. 477-3690.

FOR SALE — 1 DRUM MACHINE on '47 Studebaker truck. Sell separate or together. Ph. Sooke 472-5668.

1951 CHEV 3-TON TRUCK, FURNIture van. 312 Walter Ave. Phone 384-4619.

'52 CHEV PANEL, GOOD RUNning order, $225 or offers. Phone 385-8389 after 5 p.m.

ONE AND A HALF TON GMC van on duals. Cash offers only. 385-8272, 1137 Bewdley Ave.

1960 MERCURY PICK-UP. $895. Trade accepted. GR 9-5304.

'58 DODGE PICKUP, LONG BOX, $995. Phone EV 6-2803.

107 PARTS, ACCESSORIES

MUFFLERS
For most makes of cars from $3.85

Examples	Reg.	Spec.
Austin A-40	$ 5.10	$ 3.85
Chevrolet 54-62 (most models)	9.25	6.95
Pontiac 54-62 (most models)	9.25	6.95
Ford 54-62 (most models)	11.95	8.95
Plymouth and Dodge (most models)	12.65	9.95
Rambler (most models)	19.40	14.55
Volkswagen (pass.)	15.70	10.95
Triumph Herald	10.50	7.75
Triumph TR 2-3-4	12.70	8.75

NATIONAL MOTORS
819 Yates EV 4-8174

OUR NEW LOCATION
2150 Blanshard Street
Your Car's "Heart" is the BATTERY
For a strong sure start every time Get an "ACME"
12-VOLT BATTERY
$12.75 Ex.
Delivered and Installed
FRANCIS BATTERY & TIRES LTD.
Retreading Specialists
EV 3-7032

BATTERY BOOSTER CABLES
Large Clamps—Special $2.66
D & D TIRE LTD.
Victoria Duncan
EV 2-7283 746-7191

MUFFLER SALE
49-54 Ford $6.90; 55-60 Ford (most) $8.50; 49-53 Chev $6.20; 54-63 Chev $7.90; Chrysler Products, $7.90 to $8.50. Others in stock at similar reductions. Sandy's Auto Parts, 1023 View Street. EV 5-4478.

GET TOP STARTING POWER. Buy an Allstate battery at Simpsons-Sears. All popular 6 and 12-volt sizes in stock. Your choice of 30 or 50 months guarantee. Priced as low as $13.30 with trade.

RINGS FOR ALL MOTORS
Gaskets, Bearings, Machine Work
CORDS PISTON RINGS
at 934 Johnson Street, 383-0071

WANTED — CASH PAID FOR model A or T cars or parts, licence plates '39 or older. EV 5-7669.

STUDEBAKER, WILLYS, ENGINES, transmissions, parts. GR 9-2540.

WRECKING 1953 BUICK — PARTS reasonable. 384-6691.

LANGFORD AUTO WRECKERS
1974 GOLDSTREAM GR 8-2569

VANGUARD PARTS, 1950-52. Phone 382-4601

'55-'56 FORD, TRI-POWER SETUP complete, $90. 479-7002.

108 AUTO REPAIRS, SERVICE, TOWING

AUTO REPAIRS. REASONABLE TERMS. No carrying charges. Dowman's Service, 724 Johnson St.

YOUR VOLKSWAGEN SPECIALists at Burnside Texaco. EV 4-5812.

MAJOR OVERHAUL SPECIALISTS. Richmond Texaco Service, 384-2121.

110 AUTO FINANCING and INSURANCE

KEYED UP TO BUY A NEW CAR?
Buy one with a low-cost life-insured.
SCOTIA PLAN LOAN
THE BANK OF NOVA SCOTIA

112 CARS AND TRUCKS WANTED

If You Want Your Car SOLD NOW FOR CASH
Enquire MAYNARDS Auctions
Cars Bought Outright or Sold by Auction
731 Johnson EV 4-5321

Good, Clean CARS AND TRUCKS WANTED
Cash in 5 Minutes!
— PLIMLEY —
1010 Yates St.

* SELL * CONSIGN * TRADE DOWN
NATIONAL MOTORS
819 Yates EV 4-8174

Before Selling Your Car CONSULT MORRISON'S
Yates at Quadra EV 3-1109

TOP CASH FOR GOOD CARS
A & A CARMART
2644 Quadra opp. Safeway EV 6-2712

WANTED UP TO 1958 CHEV. IN good condition, will pay cash. (Private). Phone 382-2096.

AUSTIN A-55, A-50 OR MORRIS OXford, good condition essential. Cash. Victoria Press, Box 147.

SPOT CASH FOR YOUR CAR. CAPRI MOTORS, 950 Yates, EV 5-3512.

113 TRAILERS AND TRAILER PARKS

BOB'S TRAILER SALES
ESTAVILLA for '65 here now. A quality mobile home for the first time priced near the lower quality lines.
10x50, 2-bedroom or Jack and Jill. No heavier insulated units built. Quality fixtures and furnishings at lowest price in Estavilla history—$7,895.
Here soon. See this one, 12x42, 2-bedroom ESTAVILLA at $8,450. Also here soon, FLAMINGO 10x55, 3-bedroom, storm windows, double insulated and vapor barrier at $8,450.
14' ESTAVILLA used units at $1,250.
EV 6-3623

NEW VANGUARD CAMPERS
Van Isl's largest display of quality campers from $695 up. See our 13' travel trailer with brakes included. Sell your camper or trailer on consignment now. Phone eves., 478-1270.
LOG CABIN SALES
750 Goldstream Ave. GR 8-6911

TRIANGLE TRAILER SALES
Now displaying Knight, General and Kit Sierra Mobile Homes.
WINTER HOURS NOW IN EFFECT—9 A.M. - 6 P.M. CLOSED ALL DAY FRIDAY.
Phone GR 8-3921 Res., EV 4-8456

TOTEM TRAILER SALES
Let us sell your travel trailer or mobile home, on consignment basis. Parts and propane available.
Phone GR 8-1041.

We sell plain and colored aluminum trailer sheets. Call in now at
S. J. PEDEN LTD.
2855 Quesnel 386-3464

8-FT. ALUMINUM CAB OVER camper; sleeps 4; fiberglas insulated; mahogany lined; genuine airfoam mattress and cushions. Like new; $650. GR 9-1160.

BLUE BONNET COACH
Vacation rentals. Propane gas, parts. Quiet trailer park. Corner Trans-Canada and Millstream. Ph. GR 8-2314.

TRADE $3,000 EQUITY
in modern stucco home, 3 years old, for large trailer home.
Phone eves., 478-1270

TO RENT—35'x8' MOBILE HOME, fully furnished, set up in modern park. Suitable for couple only. For further information phone GR 8-1041.

FOR RENT — 8 FT. FACTORY-built camper, available now. Sleeps four. GR 9-5641.

10'x50' MOBILE HOME, COMplete with washer. Apply No. 16, Thetis Lake Trailer Park.

27' FACTORY TRAILER, ON LOcation, $40 a month or sell. 2662 Sooke Road. GR 8-2906.

4'x8' UTILITY TRAILER, $45 OR trade for electric sewing machine. GR 5-2015.

FOR SALE—35'x8' HOUSE TRAILer. Phone GR 5-3898.

WANTED — FACTORY TRAILER 14-16 ft. Good condition. GR 4-2108.

TEAR DROP TRAILER, SLEEPS 2 adults, one child, $150. 477-4350.

FOR RENT—38-FT. HOUSE TRAILer, fully furnished. GR 9-6802.

UTILITIES ALL TYPES
Al's Bay at Catherine. 383-8233.

RENT A MODERN 15' TRAVEL trailer. Call EV 3-8776.

115 MOVING AND HAULING

K & K
Moving and Transfer.
Have your Moving done by Experts. Call 478-1751

116 HOTELS

BEVERLEY HOTEL
In city centre. Moderate rates. Transient and permanent guests. Some housekeeping rooms. TV in lounge. 124 Yates. Phone EV 4-0811.

YORK HOTEL — EV 5-9029
Clean, respectable housekeeping rms. Weekly, monthly. 711 Johnson Street.

120 ROOM AND BOARD

NEAR SEA AND PARK. COMFORTable accommodation, best food for retired or business person. EV 5-3559.

GOOD HOME, BUSINESS MAN OR pensioner. EV 2-0243.

GOOD BOARD AND ROOM FOR man near college. EV 3-5652.

120 ROOM AND BOARD

TUDOR GUEST HOUSE
For retired and elderly people. Finest accommodation at reasonable rates. Spacious lounge, TV. Dining room or tray service. Near sea and bus. 347 Foul Bay Rd., off Fairfield Rd. EV 5-0385.

YOUNG BUSINESSMEN
Hayward House, 1003 Vancouver St. 4 blocks from downtown. Has two vacancies. Room and board; laundry, TV room. Please phone 383-8460.

HOSPITALITY FOR (3) MOTHERSto-be requiring seclusion and companionship. Reasonable rates, references available. Victoria Press, Box 169.

TWIN-BEDDED ROOM, PRIVATE home. Share with a young girl already in. ½ block from Jubilee Hospital and University bus line. EV 4-4282.

GOOD ROOM AND BOARD FOR young lady, student preferred, college girl already in residence. Happy home. EV 5-3788.

ROOM AND BOARD IN WARM comfortable home. TV lounge, good meals in a home-from-home. 132 Dallas Road. EV 4-7201.

COLONIAL INN—COMFORT WITH reasonable rates and hotel service. 270 Government. EV 4-7151.

FOR SENIOR AND RETIRED guests, excellent accommodation, close in. EV 5-1814.

ACCOMMODATION FOR 2 MEN. Lunches packed. Reasonable. Cadboro Bay district. GR 7-0930.

ROOM AND BOARD, LAUNDRY, TV. Close to Beacon Hill Park and Dallas Road. EV 2-5216.

ROOM AND BOARD IN PRIVATE home, just off Gorge Rd. Phone EV 4-0652.

ROOM AND BOARD, WOMEN OR children. Hillside, Quadra. EV 5-5693.

GOOD FOOD, SINGLE ROOM. Men only. EV 6-1604.

CRAIGMYLE, 1037 CRAIGDARroch. Hot and cold water. EV 5-9031.

PRIVATE HOME, WORKING GENT. 504 Cecelia Road. EV 4-7849.

GOOD BOARD, FAMILY HOME. Parking. EV 8-4034.

GOOD ROOM AND BOARD FOR man. EV 5-3055.

GOOD BOARD AND ROOM FOR man. Close in. EV 4-2828.

ROOM AND BOARD, MEN ONLY EV 4-6863

GOOD ROOM AND BOARD FOR two young men. EV 4-7565.

121 ROOMS TO RENT

NICELY FURNISHED SLEEPING rooms. Suit 1 or 2 persons. TV. Bathroom. Private entrance. Call 385-9381.

SLEEPING ROOMS, FULL ROOM service, from $35. Close in. Cherry Bank Hotel, EV 5-5830.

SINGLE OR DOUBLE. PRIVATE bath, breakfast, ocean front. 1 mile city. 1536 Dallas. EV 3-3690.

ROOMS, BOARD OPTIONAL. LOTS of parking space. Near Jubilee. EV 4-5639.

AVAILABLE NOW, SLEEPING RM by week or month, Jubilee Junction. EV 2-1442.

SLEEPING ROOM. HOME PRIVILeges. James Bay. 384-9619.

BASEMENT SLEEPING ROOM IN Esquimalt area. EV 4-1023.

CLEAN RM, INCLUDING BREAKfast. 384-2805.

SLEEPING ROOM BY WEEK OR month. Reasonable. EV 5-6600.

BED-SITTING ROOM, KITCHEN privileges. Quiet lady. 10 Moss.

ROOMS TO RENT, 615 QUEENS. EV 3-4818.

FRONT ROOM, GROUND FLOOR, furnished, $25 a month. 383-1667.

COMFORTABLE SLEEPING ROOM, near bus, sea, park. Ph. EV 2-0656.

123 CONVALESCENT AND REST HOMES

OPEN HOUSE
Oct. 20 - 25th, '64, 2 - 8 p.m.
The A.B.C. EVENTIDE HOMES Formerly Feka's Brentwood Motel (Licensed for 38 rooms)
The Eventide Homes—contentment and comfort for discriminating people. Private bed and bathrooms. A haven of quietness on 4 acres of beautiful lawns adjacent to small shopping centre and doctor's office. Your hosts are Tom and Marga Feka of the well-known "Sunny Terrace" Rest Home.
7215 West Saanich Rd. Tel. 474-1551
Listen on Sun. to CJVI, 11:30 a.m.

GLENROSA REST HOME
644 Linden EV 2-4342
Most exclusive rest home in Victoria. SURPRISINGLY LOW, LOW RATES. Close to city and Beacon Hill Park. Beautiful private gardens. 24-hour supervision. Tray service, normal and special diets. Private, semi-private, couples and ward accommodation available, all with private baths. Elevator for your convenience. We welcome your inquiries.

JESMOND HOUSE REST HOME on the water next to Beacon Hill Park. With heated porch. De luxe accommodation for couples, ladies and gents. Private or semi-private rooms with sea view. Affectionate personal care. View them at any time. Phone 474-1932 after 6:30 p.m.

LITTLE PARADISE REST HOME. Private and semi-private for couples, ladies and gents in beautiful quiet surroundings with 24-hour experienced personal care. Govt licenced. Phone 474-1932 after 6:30 p.m.

ALPINE LODGE RESTHOME
Accommodation, every comfort. Complete suite with bathroom. Suitable for couple or single. Nurse in attendance 24 hours.
Oak Bay. Phone 383-0395.

THE SHIELING, 19 COOK ST., BY the park, near the sea, private and semi-private accommodation for ladies and gentlemen. Ph. 386-2721.

B.C. REST HOME ASSOCIATION for immediate accommodation. Contact P.O. Box 741.

SEMI-PRIVATE ACCOMMODATION for elderly gentleman. Reasonable rates. Gort Rest Home. 383-4886.

SEGBIE REST HOME, WHERE everything is just a little bit better. 1903 Belmont. EV 2-7646.

HOME OF THE GOOD SHEPHERD. Personal care. EV 6-1637.

Vacancies for elderly people. 383-8077

125 HOUSEKEEPING ROOMS TO RENT

FURNISHED, EVERYTHING SUPplied, men only, close to bus and shopping. $35. 919 Hillside.

GROUND FLOOR, EVERYTHING supplied. St. Helen's Apartment, 828 Courtney. EV 3-9437.

$30—SECOND FLOOR WITH FRIG, stove and sink, for quiet lady. Hillside-Quadra. EV 4-6844.

1048 CRAIGDARROCH APT. ALL utilities and linen. $35 and up. Men only. 382-9753.

23 MENZIES, AT SEA. LARGE room. All found, $7. Men. Phone 383-4879.

NEAR ARENA, PARKING, MEN 25-35. 383-7354.

$90 — ROOM FOR GENT, LINEN supplied. 1330 Pembroke. EV 2-0729.

NICELY FURNISHED ROOM, elderly lady, rent $32. EV 4-2492.

CLEAN, ALL SUPPLIED, $27. GARage. Shop, bus. EV 3-9794.

$30—1120 VIEW; BRIGHT, SOUTH room. D. Hawkes Ltd., EV 5-0189

SMALL ROOM WITH KITCHENette; quiet, $32.50. 1623 Belmont.

LOWER FLOOR, SMALL KITCHENette, close to town, 1714 Yates.

125 HOUSEKEEPING ROOMS TO RENT

BED-SITTING ROOM WITH KITchen privileges offered to refined lady in comfortable, Christian home of married couple; Rockland area, pleasant garden, near shops and transportation; $20 month. Victoria Press, Box 152.

SCOTT APARTMENTS
We cater to middle-aged and elderly tenants. Our rooms are bright and extra large. Fully furnished for light housekeeping. Hot and cold water and gas range in all rooms, with or without private bath. $8 to $11 weekly. EV 2-1221.

WE HAVE SEVERAL LARGE bright convenient housekeeping rooms and suites for rent at 1115 to 1122 Fort St., near Eaton's. Safe way and with elevator service. For information and rates, phone EV 3-1021.

VERY LOVELY MODERN ROOM with kitchen, $50. Comfortable, small room, $25. EV 5-7352, EV 2-2795.

CLEAN, COMFORTABLE, QUIET. Community kitchens. Downtown location. Devonshire House, 750 Fort. EV 5-9123.

HUMBER'S GREEN
Bright, clean. All utilities. Linen. $35 PER MONTH AND UP. 2531 GOVERNMENT.

$40 MONTHLY. 2-ROOM SUITE. References required. No supply linen, dishes, etc. 1342 Pandora Ave. EV 5-8218.

CLEAN COMFORTABLE ROOM, gas, automatic heat and water, frig, private entrance. Reasonable. Man. 1018 Queens.

FAIRFIELD, CLOSE TO BUS, BEDsitting room and kitchenette for congenial lady. 1148 Oscar St. $40 per month.

FURNISHED CLEAN ROOM. SUITable for quiet working person. 2648 Wark St.

128 APARTMENTS TO RENT FURNISHED

WHY PAY HIGH RENT?
Brand new, nicely furnished, bachelor suite, $80; 1 bedroom, $85; 2 bedrooms, $95. Garden Park, Lovat Ave., 2 blocks from Town and Country, 6 blocks from Mayfair. Come and see. 384-5059.

AVAILABLE OCT. 31, BACHELOR suite, living room with hide-a-bed, bathroom, kitchen, frig and electric stove. Suitable for one. Business girl preferred. 15 min from city. $55. EV 4-3514.

AVAILABLE NOV. 15. SELF-CONtained 1-bedroom furnished suite in upper duplex. Near Jubilee Hospital, now occupied by 2 nurses. $75. Ph. 382-5693.

SPACIOUS 2-BEDROOM SUITE, fully equipped, bright, warm, automatic washer. Middle-aged couple preferred. Rockland near Moss. 386-1607 after 6:30 p.m.

IMMEDIATE TENANCY
$65 per month, 1 bedrm., living rm., kitchen. Furnished. Oil stove, heat. Rental Dept., Newstead Realty Ltd., EV 2-8117.

DONEGAL MOTOR COURT
Winter rates; weekly, monthly; 1-room kitchenette; 3-room, kitchens, TV. GR 8-2824.

BEACON LODGE, 39 Douglas. BY THE SEA. Bachelor Apts — H.E. Gray — Lounge. Companionship — atmosphere. 386-3501.

BED-SITTING AND 1-BEDROOM suites. Electric kitchens, TV, maid service. No extras. From $80 monthly. EV 6-3291.

LARGE SELF-CONTAINED SUITE, ground floor, private entrance, fireplace, oil range. Near park and sea. EV 5-9484.

THUNDERBIRD MOTEL
Entrance Beacon Hill Park. Modern bachelor suites. Reasonable rates. EV 2-1354, EV 5-4761.

A BEAUTIFUL SUITE AT GRANDview Apartments, 1425 Fernwood Rd. Bedroom, sitting room, kitchenette, bathroom. Rent $65.

BACHELOR SUITE FOR RENT
2 rooms and bath. $49 per month, available Nov. 1. Oil heat. Victoria Realty Ltd., EV 2-9145.

SPACIOUS 1-BEDROOM SUITE. Living room with fireplace, self-contained, carport, central. $75. Phone EV 6-6823, EV 5-5291.

2-ROOM BACHELOR SUITE, NEWly decorated, near Parliament Buildings. 1 person, $55. Ph. EV 5-9679 evenings.

UNFURNISHED APARTMENT, SINGLE $75; double $90; fully modern including all utilities. EV 2-8311. Olde England Inn.

HILLSIDE-COOK, SUIT 2, PRIVATE entrance, carport, ground floor, automatic washer and dryer, nice furniture, $85. EV 2-0024.

SELF - CONTAINED FULLY - FURnished, available for 7 months. $75, also $85. 385-9383.

MALE, 20-25 TO SHARE 5-ROOM apt., Oak Bay. Private entrance, TV, $35 month. EV 3-2981 after 6.

TWO-ROOM SUITE, MAIN FLOOR, $45 a month. All utilities supplied. Phone 386-6191, 901 Selkirk.

CANADIAN CREST MOTEL
Weekly, monthly rates; large cottages, kitchens, TV; bus, 479-9002.

3 ROOMS NEAR BEACON HILL Park, heat and hot water included. $65. Evenings, EV 5-8244.

SELF-CONTAINED MOTEL. WINter rates, bus at door, 9 miles out. 479-1686.

3-ROOM SELF-CONTAINED SUITE, excellent location. 1030 St. Charles. EV 5-3203.

STANLEY AVENUE — 2 ROOMS upstairs, automatic heat, hot water. $50. GR 9-6218.

MODERN, NEAR NADEN, 1-BEDroom suite, Fridge and stove. EV 2-3346.

2 OR 3-ROOM FURNISHED SELFcontained. 725 Kings Rd. Vacant Oct. 20.

EDGEWATER MOTEL — SELFcontained suites. Single, double or family size. GR 8-4212.

2 CLEAN BED - SITTING ROOMS with bath. 382-6619. Young couple preferred.

FULLY FURNISHED 2-ROOM APT with bath. Across from Cotwood Golf Course. GR 8-2442.

3 COMFORTABLE, CLEAN ROOMS, bedroom, living room and kitchen, 1403 Harrison, off Yates. EV 5-5383.

SPACIOUS CLEAN SELF-CONTAINed 1-bedroom suite. Heated, hot water, gas range. $45. EV 3-4970.

3 ROOMS NEAR BEACON HILL Park, heat and hot water included. $65. Evenings, EV 5-8244.

NICE UPPER DUPLEX, UTILITIES free. $80. 383-5901.

SELF-CONTAINED 3-ROOM SUITE. 1270 Yates. EV 2-9470.

$45, $35, $30—UTILITIES
3579 Quadra, GR 9-2540

GROUND, BRIGHT, RANGE, FRIG, light, heat incl. $55. 243 Kingston.

JUBILEE, QUIET 3 ROOMS, SELFcontained. Adults. EV 2-2563.

GROUND FLOOR 2-ROOM SUITE, close in, 1405 Fernwood Road.

BEDROOM - KITCHEN BACHELOR suite, $40. Adult. EV 4-9876.

$80, IMMEDIATE, NICE 1-BR APT., quiet block, central. GR 9-6936.

LARGE 1-BEDROOM APARTMENT —central. Adults, $65. 477-4222.

PRIVATE FRONT SUITE, SUIT working couple, $60. EV 5-5451.

OAK BAY BACHELOR SUITE, nice, warm, $45. EV 5-6062.

JUBILEE, 2-ROOMS, OWN BATH, auto heat, HW, bus, stores. 382-6892.

ONE-BEDROOM GROUND-FLOOR suite, new block, close to Buildings $75. EV 5-6819.

128 APARTMENTS TO RENT FURNISHED

VICTORIA MOTOR COURT
REASONABLE WINTER RATES
Fully furnished. Close in—on bus line. Maid service weekly. 99 Gorge Road West. EV 4-9433.

SAN SEBASTIAN MOTEL
LOW WINTER RATES
Close-in—on bus line. Fully furnished —Free television. 51 Gorge Road West. EV 3-9632.

MICHELANGELO
New, close-in, spacious studio units by day, week or month. Everything supplied. 1158 Yates St., EV 4-0632. EV 3-4761.

BROWN BROS. RENTALS
$75 160 MEMORIAL CRESCENT—1-BR, furnished ste. ground floor; close to bus line; vacant.
$40 275 ONTARIO STREET—1-BR, furnished ste. ground floor; vacant; oil range.
$75 COLLINSON CREST, 924 Collinson Street—1-BR ste. ground flr; newly decorated; close to St. Joseph's.
$75 1337 GRANT STREET—2-BR upper duplex. Furnished, range and fridge, oil furnace. Vacant.
BROWN BROS. AGENCIES LTD.
1125 Blanshard St.
EV 5-8771, anytime

EL FLAMINGO APT.
532 Dallas Road
Bachelor suite available at $95 per month, furnished, parquet hardwood floors, colored appliances, TV hookup, garburators and fans, swimming pool, free use of automatic washers and dryers. See superintendent, Ste. No. 213, El Flamingo Apt., or
Contact Rental Dept.
KER & STEPHENSON LIMITED
680 Broughton Street EV 5-3411

COLWOOD MOTOR COURT
For quiet people who want an immaculate 2 or 3-room suite in 2½ acres parkland, just 15 mins. city. Elec. kitchens, TV, maid service. Daily and period rates. 616 Goldstream (Hwy 1-A). 478-1823.

129 APARTMENTS TO RENT UNFURNISHED

MONTREAL TRUST CO.
1057 Fort Street 386-2111

OAK BAY RENTALS
PACIFIC SHORES, 2181 Haultain. 2 spacious 2-bedroom apartments, $115 and $117.50. Adults only.
SIDNEY RENTALS
NOR-GARDEN COURT, Henry at Seventh. Brand-new, spacious apts from $75. Children welcome. Close to school, village. Only 30 minutes to town.
The above may be viewed at any time
MONTREAL TRUST RENTALS

NEW
SPACIOUS 1-BEDROOM SUITE
$90 per month
including free parking, free drapes, free laundry facilities, colored stove and fridge. Tiled bathroom.
DRYTHURST APTS.
629 Head Street, Esquimalt
Resident caretaker, or EV 5-7701 anytime. Mears & Whyte Oak Bay Realty Ltd.

BROWN BROS. RENTALS
$85 1260 FORT ST. — Charming, older-style ste, 1 BR; gas range and fridge; well-heated.
$75 GROTON MANOR, 350 RUPERT ST.—Ground-floor, bachelor ste; wall-to-wall carpet, laundry facilities; Oct. 15, 1964.
$85 KATHLYNN APTS., 639 CONSTANCE AVE. — 2-BR ste; elec range and fridge, laundry facilities; Nov. 1, 1964.
$100 SAVANNAH HOUSE—1-BR ste; good location, close to shopping, on bus line.
$80 PARK BLVD. APTS., overlooking Beacon Hill Park—Top-floor bachelor, nice and bright.
$70 BENJAMIN APTS. 1711 DUCHESS STREET — Near Jubilee, 1-BR ste, Electric range and fridge. Laundry facilities.
BROWN BROS. AGENCIES LTD.
1125 Blanshard St.
EV 5-8771, anytime

941 ESQUIMALT ROAD
THE ROSALMA "with a touch of luxury." Spacious (2-BR) 4½-room "no-step" apt., Oct. 1, $99 includes elec, fridge and range, heat, H-water and dryer, back and front doors, TV outlet. Also others for $95, $90, $80, $70. Some with sea views. Phone Dickie Agencies Ltd., 922 Meares St. EV 2-4312, eves. EV 3-5640.

$50 — 1-BEDROOM BASEMENT apt. Warm, comfortable, spotless. Heat, hot water, electricity provided. Separate entrance. Minute to bus. Overlooks Gorge; no fly-ash. Thoughtful adults only. 504 Selkirk. Evenings 388-4930. Transportation provided to view.

CRANMORE COURT, 2100 CADboro Bay Rd. Large, luxury 2-bedroom suite available. Newly decorated, well heated, beautiful view. Close to store and bus. Kitchen, fridge and stove. Full laundry facilities. TV hook-up, carport, $110. Caretaker. Phone 384-1941, 385-1091.

LINDEN AVE.
Partially furnished duplex, 2 bedrooms, dining room. Stove, auto. heat and gas supplied. This is a beautiful apt. Sorry, no children or pets. $80 per month. CALL RENTAL DEPT., EV 5-6741. Northwestern Securities Ltd.

FAIRFIELD
Bright, modern 1-BR ste., close to shopping and town, bus at door, available now. Adults only, $85. Elizabeth Apts., 463 Chester. EV

129 APARTMENTS TO RENT UNFURNISHED

GOODACRE TOWERS
Gracious Living
Opposite Beacon Hill Park
350 Douglas Street
Victoria
Phone 385-8111

Bachelor
One-Bed and Two-Bed Suites

Spacious Accommodation
Interesting Lease
Arrangements

- Noiseless Automatic Elevators
- Wide, Carpeted Hallways
- Parquet Floors
- Vanity Bathrooms with Shower
- Westinghouse Equipment
- Honeywell Individual Thermostats
- French Provincial Kitchens
- Large Balconies
- Soundproof Accommodation
- Antenna-connected TV
- Drapes Supplied—Two Tracks
- Ample Laundry Facilities
- Parking Included in Rent
- Attractive Pool, Sunken Gardens

GOODACRE TOWERS
350 Douglas Street
Please phone for brochure
385-8111

CLOSE IN, ROCKLAND DISTRICT, 1-bedroom, self-contained, fridge, e.s. range, quiet and clean. Adults only. EV 2-5843.

NOW AVAILABLE, ONE-BEDROOM suite, older tenant preferred. Caldwell Apartments. 388-5665.

COOK NEAR BAY — 1-BR SELF-contained suite. Available now. $55. BOORMAN INVESTMENT CO. LTD.

ESQUIMALT, SEAVIEW — 2-BEDrooms, frig. range, heat and hot water supplied. $90. 477-4341.

2 AND 2-BEDROOM, SEMI-CONtained suites, close in; child welcome. 479-3043.

4-ROOM SUITE—OIL RANGE AND heater. Side-by-side duplex. 478-1269.

1-BEDROOM SUITE, FRIDGE AND stove. $65. EV 5-3071.

SELF-CONTAINED 2-ROOM SUITE. 1323 Minto, Fairfield.

130 APARTMENTS WANTED

QUIET LADY REQUIRES SMALL, warm apartment, furnished. City or outskirts. Residential area. Moderate rent. Victoria Press, Box 681.

UNFURNISHED, TWO BEDROOMS, with stove; close in; Nov. 1. Ph. EV 3-0258 after 6 p.m., all day Sunday.

WANTED LOWER DUPLEX OR apartment in South Fairfield, 2 or 3 bedrooms. Reasonable rent. Phone after 6. EV 3-6050.

ELDERLY COUPLE WANTS 3 OR 4-room suite in Beacon Hill-St. Joseph's district preferred. EV 3-8791.

UNFURNISHED, MAIN FLOOR 3 rooms with bath, heated. Jubilee district preferred. 386-3850.

131 DUPLEXES TO RENT

UPPER DUPLEX—LARGE LR, 1 bdrm, large cab gas kitchen with range, 3-piece bathrm. Very clean. Carport. Sep. entrance. Rent $80. A. BERNARD & CO. LTD. 655 Fort St. EV 4-9335

Side-by-side duplex, one bedroom, fridge and stove, oil heat. Available Nov. 1. $78 per month. No pets or children. Victoria Realty Ltd. Ph. EV 2-9145.

LIVING ROOM, KITCHEN DINette, bedroom and bath in side-by-side four-plex. Privacy. Close in, at bus stop. Child welcome. Nov. 1. 387-50. 383-6726, GR 7-2115.

ESQUIMALT — DE LUXE 1-BEDroom duplex in quiet area, near Saxe Point. Stove, fridge, washer and dryer, heat, light and hot water included. EV 8-2687.

2-BEDROOM MODERN DUPLEX. Electric stove and fridge. Near Naden. $95 month. Automatic heat extra. 1219 Old Esquimalt Road. GR 5-3256.

LOWER 5 ROOMS, OIL FURNACE, electric stove. Beacon Hill area. Quiet locality. Vacant. $75. Phone EV 3-9671.

2-BEDRM UPPER DUPLEX, CABinet kitchen, gas range, separate heat and entrance. Jubilee area. $-5 month. GR 5-1537.

MODERN 2-BEDROOM BASEMENT suite, electric stove and fridge, $75 per month. 821 Wollaston St., Esquimalt.

SIDE-BY-SIDE DUPLEX, 2 BEDrooms, electric range, Glen Lake district. $85 a mo. 385 Jenkins. EV 2-0439. Vacant end of month.

GORGE DISTRICT, 2-BEDROOM, side-by-side duplex. Fireplace, electric stove, full basement. Rent $90. Phone EV 2-5008.

SPACIOUS 4-ROOM LOWER DUplex. Close in, oil range. $35. Ph. EV 3-4976.

OAK BAY — 5x5 DUPLEX, 2 BEDrooms, O-O-M heat, range. $85 incl. water. 477-2292.

SIDE-BY-SIDE DUPLEX, UNFURnished, 1 bedroom, basement. Near park, town, bus. $55. 382-6184.

ESQUIMALT—NEAR ARENA, 2-bedroom, side-by-side, oil range and heater. $75. EV 2-3380.

DUPLEX, NEAR PARLIAMENT Bldgs., park. $70 incl. water, heat. Furnished. 477-1344.

6 ROOMS, OIL FURNACE, ELECtric stove. $85. 1124 Leonard.

NICE UPPER DUPLEX, UTILities free. $60. 383-6931.

132 HOUSES TO RENT FURNISHED

CORDOVA BAY
Pleasant 5-room cottage for 2 or 3 persons. $60. 1 block to shopping plaza, school, churches, sandy beach. GR 9-4043.

COUNTRY LIVING — BEAUTIFUL view, lovely home, 2 miles from fine fishing area. Caretaker. Dec. 1 to Apr 1. Phone Mrs. Palmer, Duncan 746-7549

SWARTZ BAY AREA, COSY waterfront bed-sitting room cottage, fully furnished, suitable for retired couple or single person. $75 per mo. Phone GR 5-2022, Sidney Realty Ltd.

SMALL 2-BEDROOM HOME, SPOTlessly clean, near university. Furnished or unfurnished. 3890 Palo Alto Street. 477-3475 anytime.

2-BEDROOM LAKESIDE COTTAGE, electric range and refrigerator, $85. 169 Goward Rd., Saturday and Sunday, 11 a.m.-5 p.m. only.

PARTLY FURNISHED 3-ROOM cottage in Royal Oak. Reasonable. GR 5-2158 evenings.

COZY 3-ROOM COTTAGE, OIL stove heated. Suit couple. Langford. GR 5-2763.

FURNISHED COTTAGE, BESIDE Parliament Buildings. Available for 7 months. EV 2-8164.

4-RM HOUSE, OIL STOVE, BEDS, frigi couch, $80. EV 4-7897.

THREE-ROOM COTTAGE, CLEAN; 4-mile circle. Evening. GR 9-1940.

133 HOUSES TO RENT UNFURNISHED

VACANT, BRAND NEW 3-BEDroom house on large treed lot, close to schools, full basement, automatic heat. EV 5-5122.

OAK BAY, 5-ROOM SIDE-BY-SIDE duplex. Automatic heat, garage, Henderson Rd. For particulars apply 2610 Beach Dr.

ESQUIMALT DISTRICT, CLOSE TO shopping, bus and schools, 3-room side-by-side duplex. Cabinet kitchen drive-in garage. $60. EV 2-3850.

LANGFORD, NEW 2-BEDROOM duplex. All modern conveniences. $70. GR 8-2741.

NEWLY REDECORATED 2-BEDRM duplex, Langford, $60 a month. 984 Bray Ave. GR 8-1211.

2-BEDROOM HOME, GOOD LOCAtion. Reasonable rent; or will furnish. EV 2-8652.

2-BEDROOM HOUSE FOR RENT, near schools. $50. References. 697 Hoy Lake Rd. GR 8-3530. EV 2-8659.

ONE BEDROOM HOUSE, ACROSS from Town and Country Shopping Plaza. 386-1461.

OAK BAY — 5-ROOM BUNGALOW, oil heat; rent $82.50. 382-1225.

4-ROOM COTTAGE, STOVE INcluded. $40 a month. GR 7-1036.

3-BEDROOM BUNGALOW FOR rent. EV 2-9430.

$95—SIDE DUPLEX, ADULTS, ON Glen Lake, Colwood. GR 8-2095.

4-ROOM HOUSE, CEDAR HILL area. Rent $80. EV 2-8005.

PEMBERTON, HOLMES LTD.
1002 Government Street EV 4-8126

$130—630 RIDGEBANK CRESCENT. Very modern new 3-bedrm home. Full basement. Vacant.

$100—1233 EFFINGHAM ST. Attractive 2-bedrm home. Appliances. Rumpus room in basement. No garage.

$95—1173 ESQUIMALT ROAD. Nice stucco 3-bedrm home. Oil stove and oil furnace. Vacant.

$72—1135 LOCKLEY ROAD. Nice 2-bedrm home close to Naden. Big LR, big bedrms. Oil stove and oil heater. Fenced yard.

$55—2353 LEE AVENUE. Older 2-bedrm home. No basement. Pleasant garden. Coleman heater. Vacant.

P. R. BROWN RENTALS
1539 MONTEREY—Upper duplex, 2 BRs, large LR, kitchen with elec range and fridge, laundry facilities. $95. No children.

891 LAMPSON—Large LR, kitchen, 2-BR, ground flr, 2-BR upper flr. Full basement. Coal and wood furnace. $80.

907 ARCADIA—2-BR, LR with FP, kitchen wired. Full basement, coal and wood furnace. $80. Avail Nov. 1

P.R. BROWN & SONS LTD., 762 FORT STREET, 385-3435.

E. E. HEATH
625 Yates St. 382-3103
Serving Victorians for Fifty-four Years.

HARRIET ROAD. Two bedrooms $64 plus utilities.

GLADSTONE AVE. Furnished and heated $110, $85

FULLERTON ST. Unfurnished self-contained one-bedroom apartment. Frig and stove. Heated. Close in. $65

Furnished house. Two bedrooms, three months, adults only $125

660 COWPER ST.—MODERN 3-BEDroom house, living room with FP, dining area, modern kitchen, vanity bathroom, full basement, garage, auto oil. $110 per. mo. Available now. 1-yr. lease. No small children.
Contact Rental Dept.
KER & STEPHENSON LIMITED
680 Broughton St.
EV 5-3401

QUADRA NEAR BAY—3-BR home, available now. Close to schools and shopping. $60 mo.

FAIRFIELD—Modern 3-BR home on quiet street. Available November 1st. $130 mo.

GORGE—Large, modern, 3-BR split level house. Available November 1st. $140 mo.
BOORMAN INVESTMENT CO. LTD.

2225 CADBORO BAY RD.—Modern 2-bedroom triplex, living room, kitchen, bathroom, laundry facilities, garage. $85 per mo. Available Nov. 1st.
Contact Rental Dept.,
KER & STEPHENSON LIMITED
680 Broughton St.
EV 5-3401

BROWN BROS. RENTALS
$40—218 OSWEGO — 2-br. ste., gas range, ground floor, vacant.
$75 — 3320 WORDSWORTH — 2-br. house. Livingroom with FP, oil heater, utility room, garage. Nov. 1st.
BROWN BROS. AGENCIES LTD.
1125 Blanshard St. EV 5-8771 anytime

1132 GOLDSTREAM
Overlooking Langford Lake. Comfortable 2-bedrm bungalow. Rent $75. Available immediately.
A. BERNARD & CO. LTD.
EV 4-9335 655 Fort St.
or D. Okker, GR 8-4501

NEW HOUSE—4 BEDROOMS, DOUble plumbing, auto oil heat, all-electric. Shelbourne area. $125 per month on lease. Call RENTAL D.E.P.T., EV 5-8741, Northwestern Securities Ltd.

OFF SHELBOURNE, 2 BEDRMS, large living, compact kitchen. Utility and large storage room. Nov. 15 or sooner. $65 month. Very clean. 479-1968.

SPOTLESS CLEAN 2-BEDROOM house, full basement, auto oil heat, garage, near high school and shopping centre. $110 per month for responsible tenants. Phone 384-5044.

LANGFORD—2 BEDROOMS, FULL basement, completely redecorated, electric range, oil heat. Adults only. GR 8-3024.

UNIVERSITY AREA — 4 BEDRMS and den. Executive home. Delightful gardens. $180 on lease. Call 477-3516.

AVAILABLE NOVEMBER 1ST. 3 bedrooms, Dallas Rd., near Park; James Bay. Oil furnace and oil range. Phone EV 4-8868, evenings.

2-BEDROOM HOME IN TOLMIE-Quadra area, near stores, bus and schools; automatic oil heat; $85. 388-4484.

ALMOST BRAND-NEW, TWO-BEDroom, automatic heat bungalow; couple preferred; will consider lease, $100 month. GR 9-3943 or EV 4-3828.

4 ROOMS PLUS UTILITY, OIL heat. Doncaster. $75. GR 9-5517.

134 HOUSES WANTED TO RENT

UNFURNISHED HOUSE BY English family, Monterey or Margaret Jenkins school area. Nov 30th or Dec. 30th. 385-1927.

IF YOU CANNOT SELL YOUR home we have reliable clients wait ing to rent. Phone Mr Kerr Bar nan Investment Co. Ltd. EV 4-7781

WANTED—1 OR 2-BEDRM HOUSE, stove and garage. Reasonable rent for good care. Call EV 5-7136.

137 HALLS, STORES AND OFFICES TO RENT

CITY CENTRE
4-room office suite in smart remodelled building, approx. 800 sq. ft., with adjoining hallway. Rent only $90 per month.
SEE J. M. JOHNSON,
GARDNER AGENCIES LTD.,
899 FORT STREET,
EV 5-1448

BROWN BROS. RENTALS
$90—4484 Royal Oak Ave. Store for rent. Suitable shoe store, sporting goods, real estate, etc. Nov. 1/64.
BROWN BROS. AGENCIES LTD.
1125 Blanshard St. EV 5-8771 anytime

1,000 SQUARE FEET STORE OR office space, 615 Yates St., $200 per month. Alterations and terms to suit tenant. — Also 2,000 square feet hall or office space, 2 floors, opposite Post Office on Government Street. Phone 382-4207.

1807 COOK—Lower duplex, 2 bedrooms, oil heat, $75.

110 EBERTS—Upper duplex, 3 bedrooms, oil heat, $65.

The Royal Trust Co. 388-4321

SMALL, STEAM-HEATED STORE on Douglas St., ½ mile from City Hall. Parking area. Presently occupied by real estate firm moving to larger quarters in same building. Long lease available. EV 4-0443.

STORE FOR RENT. CHOICE downtown location, Douglas St. between Eaton's and the Bay. Ideal for any retail outlet. Apply King's Shoe Store, 1453 Douglas. EV 4-1913.

WANTED TO RENT STORE OR warehouse approx. 1,000 square feet. Suitable for small contractor. Reasonable rent. EV 2-2774.

RENT, FIRST FLOOR, 50'x30', light industry zoned. Suitable storage, offices, etc. 2630 Rock Bay. EV 2-6711, 8 a.m. to 5 p.m.

SUBLET OFFICE SPACE, LARGE bright room, 225 sq. ft. All facilities, easy parking, centrally located. View by appointment. 383-0744.

OFFICE FOR RENT WITH STOCK room. Total floor 1,166 square feet. Street frontage. James Bay area. P.O. Box 850.

HALL RENTALS
Dances, receptions and card parties.
OPTIMIST HALL
106 Superior St. EV 2-4558

HALL TO RENT—SUITABLE FOR square dance groups, meetings and weddings. 383-8247.

1301 ESQUIMALT ROAD, CORNER store, 24x60, $100 per month. Royal Trust Co., 388-4311.

OFFICES TO RENT, AT VARIOUS prices. Montreal Trust Co., 1057 Fort St. 386-2111.

BRIGHT STORE TO RENT. Broad Street, close to Yates St. Phone EV 3-7012 or EV 4-3418.

STORE OR OFFICE, 2016 DOUGLAS Street. EV 3-4363 or EV 3-3915.

OFFICE, STORE, STUDIO. 1121 Vancouver. 477-4889.

141 MORTGAGE LOANS AND INSURANCE

FIRST MORTGAGES
We have money available for first mortgages.
Ask Rithets
706 Fort Street,
Victoria, B.C.
EV 2-4251

THE ASSOCIATES
HOME OWNER'S
LOAN PLAN!

Now you can borrow the money you need to pay off large outstanding bills . . . to finance a university education . . . to remodel your entire home . . . purchase a summer cottage . . . or for any good money reason. It's the Associates Home Owner's Loan Plan: big money for today's bigger needs. Here's how it works. If you're a home owner, you can use the equity in your home as collateral for the loan. And you may qualify whether your home is paid for or not. You get cash at a reasonable rate of interest—no bonus charge or hidden fees added. Stop at your nearest Associates office or telephone and ask about our HOME OWNER'S LOAN PLAN—it's the easy, worry-free way to enjoy the things you want now!

First and Second
Mortgage Loans
$1,600 - $16,000 or More

ASSOCIATES
REALTY CREDIT LTD.
Mr. B. G. Coutts,
Manager
Suite No. 201 895 Fort Street
Phone 388-5495

WE PAY THE HIGHEST CASH PRICES FOR MORTGAGES AND AGREEMENTS
IF YOU HAVE A MORTGAGE OR AN AGREEMENT FROM WHICH YOU ARE RECEIVING PAYMENTS BUT WOULD LIKE ALL THE CASH VALUE IMMEDIATELY PLEASE PHONE EV 5-9765 AND ASK FOR MR. CHARMAN.
WE HAVE PLENTY OF CASH AVAILABLE FOR NEW 1ST OR 2ND MORTGAGES WITH INTEREST RATES STARTING AT 6¾%. REPAYMENT FROM 1 TO 25 YEARS TO SUIT YOUR REQUIREMENTS.
If your present mortgage payments are too high phone us and we will advise you on refinancing.
FREE VALUATIONS ON YOUR MORTGAGE OR AGREEMENT AND ADVICE ON ALL MORTGAGE MATTERS WITHOUT OBLIGATION.
Phone EV 5-9765 (including evenings and weekends) and ask for
MR. ERIC CHARMAN
FAIRFIELD REALTY
335 COOK ST.

2nd MORTGAGE LOANS FROM PRIVATE FUNDS
WITHOUT BONUS
At a fully disclosed and reasonable interest cost chargeable only from the date of loan to the day of payoff—may be paid off anytime, without penalty.
I CAN USUALLY OBTAIN A HIGHER PRICE for your second mortgage or agreement. VICTORIA and UP-ISLAND. Your document can be appraised for immediate sale for cash without obligation, or I will arrange a loan against the document to save you money, if this plan is best for your circumstances.
RE-FINANCING A SPECIALTY
8¾%
FIRST MORTGAGES ON NEW AND OLDER HOMES AT 7¾%
BUILDING MORTGAGES AT 7%
VACANT LAND MORTGAGES
DEVELOPERS' LOANS
Anywhere in the Province
COUNTRY MORTGAGES
GULF ISLANDS, SALT SPRING, SIDNEY, SHAWNIGAN, COKE, LANGFORD, METCHOSIN, DUNCAN TO QUALICUM.
Please call Mr. Thomas at
DOUGLAS HAWKES LTD.
817A Fort. 384-7123, res. 479-6382.
"The more unusual the loan the more likely I can handle it."

MORTGAGE MARKET
Why not sell your 1st or 2nd mortgage or agreement for sale for all cash now rather than wait for small monthly payments.
List your mortgages and agreements on our "mortgage market" today without charge.
The highest all cash market quotation will be submitted to you from our large list "mortgage market" investors — in this way you are able to receive the highest cash price possible.
—No Sale unless you approve—
We would also like to list on our "Mortgage Market" all your mortgage or refinancing requirements and quote you the best terms available on the market today.
"ACTION WITH SATISFACTION"
PHONE EV 5-6741
909 Government Street.
Northwestern Securities of Victoria Ltd.
P.S.: Anyone with extra cash to invest wishing to quote on our "Mortgage Market" Listings, a phone call will be appreciated.

MORTGAGES
Residential, Commercial, Farms, and Unimproved Properties. Fast, confidential service anywhere on the island. We purchase existing mortgages and agreements at full market value.
ALBERTA MORTGAGE EXCHANGE LTD.
402 Royal Trust Building
386-2971; Eves., 384-6466

WHY PAY TWO MORTGAGES when one will do? Refinance, Second mortgages, agreements for sale purchased. Maximum amounts with minimum delay. Call
TOWN & COUNTRY REALTY LTD.
MORTGAGE DEPT.
EV 2-7276

MORTGAGE LOANS
First mortgages available up to $10,000 at current interest rates. Quick decisions.
BROWN BROS. AGENCIES LIMITED
1125 Blanshard St. EV 5-8771

IMMEDIATE CASH FOR MORTgage loans. Quick decisions. Repayment to suit. Current rate of interest. Discuss your financial problem with our mortgage department. Mortgages and agreements purchased.
P. R. BROWN & SONS LTD.
"Serving Victoria for Over Half a Century"
762 Fort Street Phone EV 5-3435

MONEY TO LOAN ON MORTgages, quick decisions, also agreements and mortgages purchased for cash. See us for top price.
A. BERNARD & CO. LTD.
655 Fort Street EV 4-9335

145 BUSINESS OPPORTUNITIES

SHOE REPAIRS—ESTABLISH NOW in rapidly growing shopping centre—no competition. Mr. Wainwright or Mr. Petley-Jones, The Royal Trust Co., 388-4311.

SIDE GLANCES By Galbraith

"They're the Ramseys. Bi-partisans, you know!"

145 BUSINESS OPPORTUNITIES

6-SUITE APARTMENT
$37,000
Close to Parliament Buildings, across from high-rise apts. GOOD RENTAL AREA. For further information call MRS. ELLIOTT, EV 5-2481 or EV 5-9893.

EXCLUSIVE LISTING
GREENHOUSE
OPERATION
GOING CONCERN
Some 55,000 sq ft under glass, crop included approx $5,000. Efficient and economical heating units (heavy oil). Living quarters for foreman and crew. Sufficient acreage. Taxes $700. A going concern out Royal Oak Way. Asking $54,000.

TRADE CONSIDERED FOR THIS MONEY-MAKER
Volume increasing each year shows good net return. An excellent family business or partnership, restaurant (licensed), coffee shop, retail and service station. View property with living quarters. Buy half or all. Terms to qualified purchaser. House, apartment or duplex on Vancouver Island or lower mainland area considered as part payment. Full particulars upon request. Mr. Custance, EV 5-2481.
Swinerton, Stewart Clark, Ltd.

MONTREAL TRUST COMPANY
1057 Fort St. 386-2111

DESIRABLE COMMERCIAL PROPERTY
Great potential in this very well-located block of four attractive stores totalling approx. 6,600 sq. ft. Good parking area. Excellent warehouse site with rear loading zone. Property is being sacrificed owing to retirement. Please call
MRS. M. GEARING
386-2111 or 382-6585

SIDNEY
MODERN, WELL-KEPT THEATRE SERVING LARGE, FAST-GROWING, PROSPEROUS AREA. NO COMPETITION. TERMS CAN BE ARRANGED OR WILL ACCEPT APARTMENT BLOCK OR FARM LAND IN TRADE.
PHONE R. MARTMAN
GR 5-2040

FISH AND CHIPS
This old and well established Fish and Chip business with a reputation second to none, has been placed on the market thru ILL health. Should say it has the largest turnover in Victoria. Excellent profits. Lease 8 years unexpired, can be renewed. A wonderful chance to acquire a sound business paying for itself in 3 years. For further information on this EXCLUSIVE call Jack Brown, EV 4-4976. No phone information please.
PEMBERTON HOLMES LTD.

COUPLE ONLY
LIVE RENT FREE
$1,500 DOWN
Fairfield-located home, solidly constructed, with auto oil heat. Owners' accommodation consists of living room with fireplace, one bedroom, lg. cabinet-style kitchen with 220-volt wiring. Rentals are bachelor suites. Only reason for selling is that the owner is leaving the city. Full price $13,500, with above down payment. Mr. L. S. Yeo, evenings GR 8-1080
RANDALLS LTD., EV 4-8109

"FOOD MARKET
Long established grocery store with annual turnover exceeding $90,000 gross sales. Short hours and low overhead. Shown by appointment only.
Asking $8,500
Plus Stock at Invoice
Phone V. Wong, EV 5-2458 or GR 9-6569 anytime
Byron Price Realty.

FOOD MARKET
Suburban, steady community trade. Good turnover. Well equipped, clean stock, low rent on lease, short hours, closed Sundays and holidays. One can operate nicely. If interested don't miss this one. Shown by appointment only. Full asking price $25,800, plus stock at inv. Stock approx. $3,000. Offer considered. Stan Hyland, EV 4-9205; EV 2-3520. Financial Survey Ltd.

SITTING PRETTY!
This 12-stool, 2-booth, Oak Bay Coffee Shop, netting nearly $100 per week on Fish and Chips, snacks, soft drinks and cigarettes, has terrific potential for man and wife operation. Modern equipment (and surprise) included in asking price of $5,800 TERMS. BEV McARTHUR, 477-4454 or EV 5-6741 anytime. Northwestern Securities Ltd.

FISH AND CHIPS
plus a varied menu of light meals, sandwiches, etc., makes this an excellent opportunity for a couple to be independent. Good close-in location and in spotless condition. Very good volume of business showing excellent returns. Full price only $6,800 for business, equipment and fixtures. Interested parties call Tom Mottershead, 383-6739, or Victoria Realty Ltd., 382-9145.

MANITOBA FARMER
RETIRED
Would like a small business that a man and wife could handle easily. Husband would like to do some fishing. Out of the city centre would be ideal. Cash to $30,000.
CALL LEN LeDOUX, EV 5-6741, Northwestern Securities Ltd.

BRAND NEW RESTAURANT
and coffee shop, 21 miles from city in busy village; complete with equipment and living quarters. $6,000 will handle. Call Frank Ericson, EV 2-7062, or office, EV 4-7128. Douglas Hawkes Ltd.

NEW 25-SUITE SUPERIOR BUILT apartment, fully occupied, $195,000, $50,000 cash to mortgage. Phone EV 2-7918 evenings.

$300 DOWN, $85 PER MONTH. Duplex near Parliament, park. Furnished. Income $135 per mo. Ph. 477-1344.

WANTED: RESTAURANT, OUT OF town preferred, within 15 miles of Victoria. Victoria Press, Box 131.

BARBER SHOP TO RENT, Churchill Hotel, EV 2-8227.

145 BUSINESS OPPORTUNITIES

GETTING STARTED
THIS IS USUALLY THE HARDEST JOB OF ALL!
But here is your opportunity to get under way and on the road to participation in the fantastic growth and prosperity that is taking hold of this area. We offer a store and 4 suites in a prime residential area of Victoria where financial independence can be yours in a very short time indeed. Valuable lot (115'x138') commercial zoned and gleaming white stucco building. Bargain priced for family reasons at (only $5,000 down).
$25,000
HURRY OVER

BEACON HILL PARK
Here are 13 suites adjoining Beacon Hill Park. A rare opportunity to invest in this secure and popular location. The new expansion to St. Joseph's Hospital assures you of a "waiting list" of selected tenants for these attractive suites. Invest with maximum safety — AND maximum returns. Easy terms at only
$63,500

CHOICE FAIRFIELD
14 self contained suites — just off Fairfield Road. Always full of choice tenants, most of whom have enjoyed the contented atmosphere and modest rents for many years. Certified security here. Nets well over $7,000. Automatic oil hot water heating. $29,500 handles at only
$59,500
CALL L. E. KIRK, Mgr., Northwestern Securities Ltd., EV 5-6741.

GARDNER AGENCIES LTD.
899 Fort Street
385-1448

CITY RESTAURANT
SMART, MODERN, SITUATED IN VICTORIA'S TRAFFIC AREA. SEATS 75 AND IS EASILY OPERATED. OWNER HAS OTHER INTERESTS. SEE J. M. JOHNSON, EVE. 383-7895.

CITY CENTRE
DOWNTOWN RETAIL AND OFFICE BUILDING BRINGING IN OVER $16,000.00 GROSS. LANDLORD PAYS ONLY TAXES OF $2,986.64 AND INSURANCE PLUS HALLWAY LIGHT BILL AND CARETAKER CHARGE OF $20.00 PER MO. THIS IS AN OPPORTUNITY TO ACQUIRE A DOWNTOWN BUILDING IN A PRESTIGE LOCATION. DON'T MISS THIS OPPORTUNITY. SEE J. M. JOHNSON, EVE. 383-7895.

RETAIL LUMBER YARD AND HARDWARE STORE TERRIFIC POTENTIAL
A beautiful 4,500 sq. ft. 5-yr.-old building. PROFITS INCREASING IN LEAPS AND BOUNDS EVERY YEAR, in the very heart of an area destined to burst with people and where property values are skyrocketing. THE FUTURE LOOKS GOOD FOR THE NEW OWNERS. Showing MORE THAN 15% on purchase price with easy room to slash present expenses. FULL PRICE $45,000 WITH ONLY $5,000 DOWN and extremely easy terms. Purchaser to buy stock at a discount. Illness forces sale. Call me for a financial statement and further information. Robert McEwan, EV 4-9231, H.A.G.A.R. & SWAYNE LTD. 614 Yates St.

B.C. LAND
& Insurance Agency Ltd.
922 GOVERNMENT STREET
ATTRACTIVE BUSINESS AND PROPERTY
In automobile section of Yates Street. Good solid building of approximately 7,000 square feet. If interested in lot and building only, or in business only, arrangements can be made. All details available via appointment with Mr. J. M. Taylor. No phone information, please.
J. M. TAYLOR, EV 4-5555
Eves. EV 4-5992

MOTELS
NO OTHER PROPERTY CAN SHOW YOU AS GOOD A RETURN ON CAPITAL PLUS FREE LIVING AS A WELL-RUN MOTEL. SEVERAL FIRST-CLASS OPERATIONS ARE NOW AVAILABLE IN THE $55,000-$70,000 CLASS—SOME WITH EXPANSION POSSIBILITIES. FOR DETAILS CALL BILL TYSON, AT J. H. WHITTOME & CO. LIMITED, EV 2-4255 OR RES. 478-1478.

UNDER $4,400
PER 16 SUITES
COOK-FORT LOCATION
A better-than-average concrete and frame block, fully furnished and in excellent structural condition, including new wiring to separate metres, auto oil hot water heat, separate domestic hot water, etc. An incomparable yield and reduced to sell on terms or trade at $60,000 full price. Call anytime. Ron de Montigny, EV 6-3231, Colony Realty Ltd.

$1,500 DOWN
EMPRESS AVENUE
REVENUE
Spotless and well maintained older revenue home with flexibility for various types of tenancies and able to produce 12% return. Accommodation for caretaker (or rent-free living plus profit for owner.)
FP $13,950
Peter Sowden, 383-7124 anytime.
BOORMAN INVESTMENT CO. LTD.

FAIRFIELD
Triplex. Choice location. All units self-contained. Sep entrances. Sep meters. Full basement with extra room. HW heating. Garage. New wiring and plumbing. Nicely landscaped. Other property reason for selling. $6,500 cash required. Will consider small cabin cruiser as part payment. Principals only. 386-6554.

ELECTRONICS SHOP — OPPORtunity to establish in rapidly growing shopping centre. Mr. Wainright or Mr. Petley Jones, The Royal Trust Co., 388-4311.

BUSINESS WANTED
Wish to buy retail store, possibly gift-line in good downtown district. Turnover should be approx. $30,000 yearly. Victoria Press, Box 361.

12-ROOM HOUSE. AUTOMATIC oil heat. Good location. 4 suites. $3,800. Apply owner, 382-9058

FOR SALE — 2-CHAIR BARBER shop. For more information phone 388-4033 after 6 p.m.

145 BUSINESS OPPORTUNITIES

FIRST-CLASS
ROOM AND
BOARDING HOUSE
NETTING $6,000 PER YEAR
Opportunity knocks for you to take over one of the finest businesses of its kind in Victoria. Exceptional 8-BR home. Drastic reduction in price to $22,900 due to family illness. Would also make excellent large family or nursing home. Triple plumbing. Extra lot available. No driveways. For details call
C. Warren, 383-7124 anytime.
BOORMAN INVESTMENT CO. LTD.

SIDNEY COFFEE SHOP
MONEY MAKER
SEATS 22
This brand new coffee shop in the best location in Sidney is doing a terrific business; however, major operation forces owner to sell.
FULL PRICE $5,100
About half cash will put you in business.
K. DROST, 475-1137, 475-2427
GORDON HULME LTD.

HIGH SCHOOL AREA
Five-suite conversion, all suites self-contained. Steady rentals. A going-to-be absentee owner will sell. $1,250 cash payment with $200 per month. Total price $26,500. This is an attractive property. No vacancy problem. Will easily pay for itself.
Mr. Randall, EV 2-5447 anytime
RANDALLS LTD. EV 4-8109

FAIRFIELD
Compact block of 3 stores, well rented, showing excellent return. Terms available.
$20,500
Exclusive Agents
A. BERNARD & CO. LTD.
655 Fort St. EV 4-9335

DE LUXE REST HOME
Victoria's most gracious accommodation for those requiring rest home care. You will be impressed by facilities for 18 guests. Now offered for sale with good terms. Information by appointment only. RAY RAWNSLEY, Johnston & Co. Ltd., 385-2471.

ARE YOU READY?
Owner is ready to sell this triplex with rents totalling $185 per mo. Oil-o-matic heat. Really a buy for $13,300, bonus of extra lot, $4,000 down. MRS. RUTH SQUIRES, res. EV 5-6741. Northwestern Securities Ltd.

5 SUITES
High Quadra area. Excellent financial returns. Full price $27,500. Terms to good covenant. Phone F. COLOMBIN, EV 2-7276 or Res. 386-4529.
Town & Country Realty Ltd.

SMART CASH GROCERY
HIGH TRAFFIC COUNT
MODERN CLEAN BUILDING
Long established in a choice business location, spacious store, fully equipped, stock $4000 at invoice. Dandy suite, electric range included, basement. Timken oil heating, garage, grounds landscaped, clear title for cash. Terms available. Full price including stock, $24,000. Call Fred Maxwell, EV 5-3941 anytime.
MARCONI REALTY #20 VIEW

BUSINESS AND HOME
Retail grocery, cash sales, ideal location. Clean and spotless. Long established, beautiful modern living quarters. Land, building and equipment, plus stock at invoice. Clear title for cash or terms available.
MARCONI REALTY FRED
#20 View EV 6-2941 anytime

SPECULATION $5,000 REQUIRED. If successful $7,500 return in 30 days. Victoria Press, Box 584.

147 EXCHANGE REAL ESTATE

TRADE SEWERED LAND OR OLD house for new plus money to you. Phone Kaspi Construction Company Ltd., 386-6191.

WILL TRADE $10,000 EQUITY IN $19,000 revenue property as down payment on 8-10-suite apartment block. AKSEL PETERSEN, Northwestern Securities Ltd. EV 5-6741 anytime.

I HAVE OLDER STYLE HOME—3 bedrooms, den, dining room, large living room, kitchen, full dry basement. Good lot; close in location. Will trade for car or property. 479-7215.

149 LISTINGS WANTED

My stock is low
and selling fast,
I've sold so much
these few months past,
If your house
has got to go,
Sell with ease—
call PEGGY ROWE.

Northwestern Securities Ltd.
EV 5-6741 anytime.

TO OWNERS
When you decide to use our selling service, your home or commercial property will be intelligently priced, descriptively advertised and persistently shown to prospective buyers. Please call A. T. CHESSON and avail yourself of this service, for which there is no obligation.
National Trust Company
383-9188; after hours 384-5285.

WANTED—OAK BAY
We have a real need for larger homes in Oak Bay in the $15,000 to $25,000 range. Will you give us a call?
W. Speed EV 5-3411 D. O'Halloran
GR 5-3212 Anytime EV 4-0978
Ker & Stephenson Ltd.

WHY WASTE YOUR VALUABLE time? For prompt service list your property for sale with E. E. Heath Realty, 625 Yates Street.

DALBY & CO., 1010 BLANSHARD, FOR FAST SALES. LIST WITH EV 5-6241.

150 HOUSES FOR SALE

4 BEDROOMS
2 BATHROOMS
CENTRAL LOCATION
$16,950
WOULD YOU LIKE TO SEE IT? Then, come to our
OPEN HOUSE
Saturday, 1:30 - 4:30 p.m.
3535 QUADRA STREET
This is a wonderful family home.
* Living room 19'x15', granite fireplace
* Separate dining room 14'x11'.
* Four large bedrooms.
* Bright modern kitchen.
* Through hall.
* Extra large utility room.
* Full basement with rec. room and bar.
* Oil hot water heat.
* Lots of cupboards.
* Small greenhouse, lovely grounds.
* Drive-in garage and a carport.
* Lots of parking space and play area.
* Close to schools, shopping, bus, etc.
KEN ROBINSON IN ATTENDANCE
Realtors and clients welcome
JOHNSTON & CO. LTD. 385-2471

LARGE FAMILY?
TWO FAMILIES?
GUEST HOME?
Excellently renovated large home. 6 bedrooms, spacious completely modern kit, double plumbing, full bsmt, oil heat, double garage, plus excellent 4-room self-contained in-law suite. Perfect condition, just move in. Immediate possession. Good terms. Price $14,900.
C. H. Holland Real Estate
629 View EV 5-0824 or EV 4-7659

UPLANDS 2 YEARS OLD
PRIVATE SALE $28,000
Owner transferred. LR, DR 14x15, feature fireplace, French doors to patio. Three bedrooms, master ensuite, colored fixtures. De luxe kitchen, built-in wall oven. Rumpus room 22x15, features fireplace and bar. Roughed-in third bath and fourth bedroom. Appointment, phone EV 3-8851.

150 HOUSES FOR SALE

*** JOHNSTON ***
&
COMPANY
LTD.
1306 BROAD STREET
OUR 61ST YEAR

NEW LISTING
$13,500
This is a very clean, well-planned home on Cedar Hill; close to schools, shopping, bus, etc.
* Attractive living room, 18'x15'
* Separate dining room, 12'x11'
* Large, bright kitchen
* Two nice bedrooms
* Wonderful sundeck
* Drive-in garage and carport
* Oil heat
* Extra room in full basement
* Fifteen years old
* Seclusion on a 70'x200' lot

Sounds good, doesn't it? Well, you won't be disappointed. Exclusive with KEN ROBINSON, 385-2471, anytime.

LOOKING FOR LOW DOWN PAYMENT?
If you

150 HOUSES FOR SALE

J. H.
WHITTOME
& CO., LIMITED
ESTD. 1898
Victoria Duncan Chemainus
714 FORT STREET

SEA VIEW
OPEN HOUSE
Sat., Oct. 17, 2 to 6 p.m.
1890 Grandview Drive

An exclusive home for your new bride. Only 5 years old, very tastefully decorated. Wall-to-wall carpeting throughout. Large living room with fireplace, nice dining area. Beautiful kitchen with built-in oven and fan. Two spacious bedrooms, small den plus utility room. Located in an area of young homes, yet far from the University. Lovely lawn and flower garden.

ONLY $17,500

To view call BEN McLEOD, phone 382-4255 anytime or res. 477-3998.

* * * * *

OPEN HOUSE
CADBORO BAY
PRICE SLASHED!
EASY TERMS!

You CANNOT afford to miss this wonderful opportunity to own a 3-bedroom, no-step, 5-year-old home at 2425 Camelot. This house will appeal to:—

1. YOUNG COUPLE with family—(close to Frank Hobbs School and on traffic-free dead-end).
2. RETIREMENT COUPLE — (no steps, nice grounds and spare bedrooms for visitors).
3. UNIVERSITY FACULTY — (just across the field from the Campus).
4. Revenue—(student boarding).

This home will be OPEN FOR YOUR INSPECTION from 2 TO 7 P.M. ON SATURDAY and BILL PALFREY will be ready, willing and able to show you through, discuss terms and take offers. Circumstances force the sale of this house on exceptionally good terms—so follow the arrows from Arbutus, to Haro to Camelot and see this bargain for yourself. Bill Palfrey, EV 2-4255.

* * * * *

OPEN HOUSE
3431 Doncaster Drive
Sat., Oct. 17th, 1 to 6 p.m.
See Display Ad Today
Bill Tyson, EV 2-4255

* * * * *

OPEN HOUSE
$750 CASH
3061 ALBINA ST.
SAT. 10 A.M. TO 7 P.M.

See large display advertisement with photograph.

PRICE $8,450

Don Bacon in attendance.

* * * * *

DRIVE BY
3537 Happy Valley Road
$1,500 Down, $75 per Month

White shake RANCHER on nearly ½ AN ACRE. Modern wired kitchen, 3 BEDROOMS, 24-ft living room, big HEATILATOR FIREPLACE, 2-car garage. Only $9,950.

Mr. Campbell, EV 2-4255
Day or night.

* * * * *

STARTER or
RETIREMENT
455 TIPTON

Drive out this weekend and I will show you over this sparkling 2-year-old bungalow, built by a leading contractor. Good living room with fireplace, 2 bedrooms and vanity bath, oversize kitchen and dinette is a housewife's dream of counters and cabinets and of course it has an efficient automatic oil furnace. Nicely landscaped, treed and fenced lot. Asking only $11,150. Terms to suit you. Bill Tyson, EV 2-4255 or 478-1478.

* * * * *

10% DOWN!
&
90% SOLD

This is a rare opportunity, believe me! Never has so little down bought so much house in such a perfect location—in such an immaculate condition from such a co-operative owner! This is an Up and Down legal duplex (upstairs 7 years tenure) in Fairfield with Oil Hot Water Heating, oak floors in main rooms—full basement. The whole in tip-top shape. This is "Really" worth your inspection. The sort of property a realtor is PROUD to show his client! Immediate possession at $14,900. Call GUY MEUFFELS, EV 2-4255, res. EV 5-7691.

* * * * *

$1,000 DOWN

Will take this quaint little bungalow of 750 sq. ft., secluded back garden, patio, attached garage and workshop, 2 bedrooms, large kitchen plus utility room. The real thing for the young couple starting out or retired couple settling down. Your taxes will be only $100 net. Clear title. Buy under Agreement for Sale and it's vacant—so move right in! GUY MEUFFELS, phone EV 2-4255, res. EV 5-7691.

* * * * *

PRESTIGE HOME
4 BEDROOMS
ONLY $26,000

Newer than new—this charming 3-bedroom and den (or 4-bedroom) features large living room, dining room, perfect "hostess kitchen" with utility and eating area. Master bedroom en suite, two complete bathrooms. A lovely garden with minimum of up-keep, two-car garage and space in basement for mother-in-law suite. This home you must see! Call Mrs. Mitchell at EV 2-4255.

* * * * *

THE
LAVENDER LADY
OFFERS
SOMETHING DIFFERENT

Quaint and different and delightful. All these words apply and I just don't know where to begin, however, first of all—the lot is huge and goes right down to Colquitz River. There's some and could be more, seclusion. The living room is really large with corner windows looking to the river and a raised hearth fireplace, bright kitchen with good breakfast area, a darling little den, a dining room and 1 bedroom down and 2 up. There is no basement but good oil hot water heat. Separate garage. All the inside doors are Gothic and lend an air of Old World Charm. I could go on and on but I think you had better phone for more information. FULL PRICE $13,500. MRS. LAVENDER, EV 2-4255 anytime.

* * * * *

OAK BAY
BREATHTAKING VIEW
of Gonzales Bay and
Olympic Mts.

9 rooms—4 bedrooms
2½ baths

SEA VIEW BALCONIES off 2 bedrooms; dining room and family room. Built on the side of a hill this BRAND NEW HOME has view windows on three floors.

Main floor has large living room, dining room, kitchen and den. A SUSPENDED CIRCULAR STAIRWAY goes down to 4 bedrooms, family room, utility and storage area. Below that is the basement which has a very large bright room ideal for a workshop, playroom or both.

FULL PRICE $39,900

Call BEN McLEOD, 382-4255 anytime or res. 477-3998.

* * * * *

RETIREMENT
GORDON HEAD

Spotless, attractive, no-step, 2-bedroom, no-basement. Well-kept garden, separate garage. Only 4 years and semi-rural. This home is well worth your attention. F.P., $11,500. Phone BILL PALFREY, EV 2-4255.

* * * * *

BY OWNER, CITY, 2 BEDROOMS plus 1 in basement. Large rumpus room with fireplace and bar. Oil-o-matic heat. Living room with fireplace, electric cabinet kitchen, 4-piece bath. Separate garage and patio. Hardtop driveway. 4½% mortgage. EV 4-4872.

* * * * *

YOURS—FOR REMOVAL OR SALVAGE—Small one-bedroom stucco home. Large living room with fireplace, kitchen, modern bath. All good sized rooms, ideal for addition or as is. 1827 Hollywood Crest. Ph. EV 3-2951 after 6 p.m.

* * * * *

WEE FARM, COSY COTTAGE. See Country Properties.

150 HOUSES FOR SALE

P. R. BROWN & SONS
LTD.
762 Fort Street EV 5-3435

OPEN HOUSE
4445 CASA LINDA
SAT., 1:30 TO 5 P.M.
MON., 7 TO 9 P.M.

This excellent 3-bedroom home is located on a quiet "safe-for-children" street, just 5 minutes' walk from ROYAL OAK Elementary and Secondary Schools. Professionally-built rumpus room in full basement. Large 61'x192' lot is landscaped for easy maintenance. Just $14,900 with $2,400 down.

MIKE RUSSELL
385-3435 479-5850

FOUR BEDROOMS
TWO BATHROOMS
UNIVERSITY AREA

This home is just two years old on a large landscaped lot close to schools, bus line and shopping. Priced right at $16,900 with terms. Call MRS. A. O'NEILL at EV 5-3435.

Midway Between Hospitals
DOCTORS' SPECIAL
1381 ROCKLAND AVE.
EXCLUSIVE

This delightful 8-room luxury bungalow is conveniently located for professional persons. The white siding and old brick exterior with heavy shake roof set among the oaks makes an attractive picture. The interior, with gleaming oak floors throughout, has 4 BR's, 3 bathrooms, 3 fireplaces. The construction and finish are firstclass. Price reduced recently with terms. Please Call Mr. Holms, EV 4-1005.

FAIRFIELD ROAD
6-ROOM BUNGALOW
EXCLUSIVE

Large, 16 years old, floor area 1465 sq. ft. Close to schools, shops, bus and sea. LR. 22x14, DR. 12x10, 3 BR's. The high, dry basement has space for R.R. Oil-O-Matic furnace, 120,000 B.T.U. Piped for washer and dryer. This excellent family home is priced at $16,500.
Please Call Mr. Holms, EV 4-1005.

HIGH VIEW—
OAK TREES
SUNKEN LIVING ROOM
MODERN BEAMED
CEILING
GRANITE FIREPLACE

* Living room 12'6"x20'
* Granite fireplace, slate hearth
* Dining room 12'x20'
* Modern electric kitchen
* 3 bedrooms plus 1 in basement
* Oil-O-Matic heat and heatilator
* Through hall plan with entrance
* High basement with partly-finished rec. room
* Wide concrete driway and carport
* Lot 67x140 — oak trees

$16,200
LEN KNIGHT, EV 5-3435

2.64 ACRES
SUBURBAN FAMILY
HOME WITH 3 BEDROOMS. ON BUS LINE

Well-fenced and nicely-kept property, good orchard, garden area and hay crop. 2 barns 30'x20'. Ideal location to keep a few 4-legged friends. Full price $16,900. Please phone J. F. Finlayson, 479-6941, for further particulars, or 385-3435 anytime.

FAIRFIELD
$13,900

Charming 4-bedroom home, completely renovated inside and out. Large living room with fireplace. Large dining room, 2 bathrooms. Oil heating. Few minutes walk to city centre.

MRS. RUSSELL
Bus. 385-3435 Res. 479-5850

OAK BAY
VICTORIA AVE.

Let me show you this charming home today. Completely and tastefully redecorated throughout. Three large bedrooms. Appealing living room with cheerful fireplace, separate dining room 13'x12'. Cabinet electric kitchen, well planned for labor saving with eating area. Full cement basement with drive-in garage. The garden is a dream with dogwood trees, fruit and flowers.

$12,950

WITH REASONABLE DOWN PAYMENT AND EASY TERMS. GROSS TAXES $196.

ERIC A. MACFADYEN
EV 5-3435, 24-hr. tel. service.

JAMES BAY AREA

Conveniently situated walking distance to Beacon Hill Park and waterfront. Well constructed stucco bungalow with spacious L.R., 2 good size bedrooms, 4-pce. bath and large kitchen with dining area. Full high basement with O-O-M hot water and drive-in garage. Price $12,950 with convenient terms. Please call A. M. Millar, EV 5-3435, res. GR 7-1027.

QUADRA
OWNER TRANSFERRED

This immaculate 4-yr.-old home has a very attractive living room with a Roman tile floor to ceiling fireplace. Two bedrooms and a den which could be a third, and a dream kitchen with utility room off wired for washer and dryer. Automatic oil heating. Close to schools.

PRICE $12,500

Call Mrs. Hartt, 385-3435, anytime

LOW DOWN PAYMENT
UNIVERSITY AREA

A two-car garage, a large landscaped lot, two bedrooms, automatic oil hot air heating. Beautifully clean and cared for.

$11,750

CALL MRS. A. O'NEILL AT EV 5-3435
GR 7-2491

FINE OLDER
FAMILY HOME
OR REVENUE

An older home, beautifully kept through its lifetime and now fitted with modern utilities. Four bedrooms, double plumbing, new package oil heating. Buy it for a good family home or a steady revenue producer.

$10,500
With Good Terms
Call S. W. BRIDGES at EV 5-3435

$800 DOWN
FAIRFIELD

Run, run, run, don't walk for this one. Two bedrooms and a den or three bedrooms. Large living room with fireplace, family kitchen wired for range. Large open front porch. Full basement. Oil furnace hot air heating.

$9,500

AND BALANCE AT $90 MONTHLY
CALL ME AT ONCE.
ERIC A. MACFADYEN
EV 5-3435 — 24-HR. SERVICE

BIG FAMILY?
SMALL BANK ACCOUNT?

You have? Well now—here is a home to fit both. Three bedrooms, large kitchen, dining area, full high and dry concrete basement, auto. gas hot air heating, rewired and is beautifully redecorated throughout. Situated in Fairfield close to school, bus and shopping.

$7,950

With a Low Down Payment . . . Call
S. W. BRIDGES
EV 5-3435 or GR 8-1455 Anytime

ESQUIMALT

Well-kept, renovated, 2-bedroom home. Nicely panelled large living room, kitchen is large with dining space and modern cabinets. Full concrete basement, wide concrete driveway and walkways. Close to all facilities. Well priced at

$6,950
LEN KNIGHT, EV 5-3435

FRONTIERS OF SCIENCE

THE SMEAR TEST - Part 3

150 HOUSES FOR SALE

John Molyard

J
O
H
N
N
Y

On the Spot With
Four Special Homes
For This Weekend

OUTSTANDINGLY
DIFFERENT
OAK BAY NORTH

Designed exclusively for the University Professor or Executive who wishes the ultimate in good planning and spacious rooms. This new home has been built by one of the city's best contractors and is now ready to move into. Extra large living room with fireplace, separate dining room. One of the nicest kitchens I've seen with built-in range and oven, oodles of cupboards, large dining area—this room has Armstrong vinyl floors in off white, flecked with gold. Sundeck off. Three good sized bedrooms, with a full bathroom off the master bedroom. A further four-piece bath plus another two-piece. Large completed rumpus room. Full basement, double carport. Shake roof. CLEAR TITLE AT

$30,000

Large mortgage available. To view this beautiful home

Just Call John Molyard

SEEMS LIKE
OLD TIMES
WHEN A DOLLAR HAD
100 CENTS

$8,300

Here is undoubtedly one of the best buys I've seen in some time. This lovely white siding two-bedrm home rates your immediate inspection. Spotless, living room is large, with fireplace. Three-piece bath, large kitchen with built-in G.E. range and oven, twin sinks and extra large dining area. Full cement basement with packaged oil heating. Drive-in garage. Only $1,800 down and $75 per month. Don't miss this. To view

Just Call John Molyard

WOULD YOU LIKE
TO LIVE IN
SOUTH OAK BAY?
The $500 Winter Bonus

will be yours, if you let me build for you on this lovely treed lot. Built to first class NHA specifications, this three-bedroom home, will feature a large living room with fireplace, dining room and thru hall, hardwood floors of course, four-piece vanity bath, lovely mahogany cabinet kitchen with dining area. Full cement basement with drive-in garage. The front of this home will feature rustic siding complemented by antique bricks. The lot is on a quiet street near the sea. Note this, $2,350 is the full down payment and when you receive the winter work bonus you will in effect only have to put out $1,850. Full price $16,950. Move very, very quickly. To see the plan

Just Call John Molyard

4 BEDROOMS
PLUS RUMPUS ROOM
SUNDECK
OAK BAY

Indeed this is a delightful family home in the Carnarvon Park area, where schools abound, walking distance to all, including the R. C. School. On a lovely lot with carport, this home has on the main floor, a lovely living room with fireplace, dining room, modernized cabinet kitchen, four-piece bath and two bedrooms from an enclosed staircase—two more large bedrooms up. Full cement basement—Oil heating. $3,500 down will handle this good, good buy. Full price only $15,950. To view

Just Call John Molyard

IT HELPS
TO HAVE A MAGNET

when looking for a needle in a haystack! In the same way, your real estate problems will become much easier to solve . . . if you'll call me first. This is where ability is backed by experience!

Just Call John Molyard

For further particulars on any of these extra good buys, dial 385-6741 anytime, just ask for me.

John Molyard

NORTHWESTERN SECURITIES

TRADITIONAL
FAMILY HOME

For Sale by Builder

$358 Redwood Ave., Oak Bay

* 2160 sq. ft. floor area
* Full electric kitchen including dishwasher.
* Two open fireplaces.
* Triple plumbing.
* Den with built-in bar.
* Wall-to-wall carpeting.
* Double garage.
* Many other features.

Enman Construction Ltd.
Days 388-4831
386-6351—Nites—388-5069

$50 DOWN

PLUS OWNER
PARTICIPATION

We will build you a 2 or 3-bedrm. basement home on a sewered lot and you will receive a credit of $500 under the Dominion Winter Works to be applied to the cost of your home. Limited time to take advantage of this offer.
Call E. J. Butler, EV 5-4183 anytime.

$100 DOWN
$75 per Month (maybe less)
FREE TV ANTENNA
Free Fuel Till January
Free Modern Gas Range
4 BEDROOMS
CLEAN AND NEAT

Move in right away. 927 Hereward Street. Asking $8,350. Kindly call Mr. Poole, EV 5-1192.
UNIVERSITY REALTY LTD.
477-1835 anytime.

SECLUSION
CONVENIENT LOCATION
$13,900

Original plan 3-bedrm stucco bungalow in an original setting. Rocky easy-to-care-for lot. You must see this. Ph. Marion Price, Colony Realty Ltd., 386-3231 or 380-6023.

FOR CHEAPER TAXES AND better living, see Grant & Jenkins at Langford, GR 8-1728.

$300 DOWN, 2-BEDROOM 13-YEAR-old home in Gorge area. EV 4-0295.

150 HOUSES FOR SALE

ISLAND HOMES LTD.
2510 Douglas Street EV 6-2996

BRAND NEW
UNIVERSITY AREA
3 BEDROOMS
$2000 DOWN
$17,500 FULL PRICE

Attractive bungalow in delightful new area. Choice living room with very attractive fireplace and panelling. L-shaped dining rm. a kitchen that any woman will fall in love with at first sight. Lots of cupboard and counter space, built-in range and oven, also dining area. 3 nice bedrooms and 4-pc vanity bath. Provision for 4th bedroom and rec. room in bsmt. Lge sundeck. Double carport. Phone Morris Lund, EV 6-2996 anytime.

$1,600 DOWN
3 BEDROOMS
$88 PER MONTH
PAYMENTS

Attractive, white stucco bungalow in excellent location; spotless condition throughout. Attractive liv rm with fireplace, modern elec kitchen with excellent din area; new furnace and wiring; bsmt with drive-in garage. Nice lot with some view. Only $11,900. Phone M. Lund, EV 6-2996, anytime.

3 BEDROOMS
PLUS DEN
2 BATHROOMS
MEDALLION HOME
RUMPUS ROOM AREA

Finished in modern, colorful taste, designed to suit the growing family, located close to schools and shopping. Large LR with FP and bookshelves, adjoining DR, large family kitchen with alcove for washer-dryer; lovely oak floors, fibreglass-finished; extra large closets throughout, extra lge bathrms, outside patio, many extras. OFFERED FOR ONLY $16,650 WITH ONLY $2,472 DOWN. Call Ken Jensen, EV 6-2996 or EV 6-6208.

CEDAR HILL AREA
7 YRS—3 BEDROOMS
PLEASANT VIEWS
ONLY $12,950

First time offered for sale. Compact stucco and siding, 3-bedrm, one-owner home; through-hall plan to living-dining rm. pumice brick fireplace, work-saving elec kitchen, 4-pce bathroom, full bsmt with additional rms, dr-in garage; O-O-M heat. Well-kept grounds with fruit trees and secluded garden area. Excellent terms on full price of $12,950. Truly a fine buy. Call DON MUNRO, EV 6-2996 or GR 7-1705.

ESQUIMALT
ROCKHEIGHTS
3 BEDROOMS

De luxe, 3-yr.-old home; choice location; full bsmt, lge LR, sep DR, family kitchen, sundeck. See this one. First time on the market. Asking $19,600 with lge NHA mtge. Call Mr. MacFarlane, EV 6-2996; res., EV 4-7677.

JUBILEE
SxS DUPLEX
THREE BEDROOMS
TRADE CONSIDERED

Trade your equity in your present home for this smart, modern, SxS duplex, each side consisting of lge living rm, FP, cabinet kitchen and dinette. Two good-size bedrms. Pembroke bath. Full bsmt has extra, nicely finished bedrm. Dr.-in garage. Easily maintained grounds. Close to Jubilee Hospital. Excellent terms arranged or will consider your present home in trade. Price $24,900. Mr. Drew, 386-2996, Res. 383-4980.

MT. TOLMIE
TWO BATHROOMS
POSSIBLE 4 BEDROOMS
GOOD TERMS
TRADES CONSIDERED

or that mortgage or agreement for sale could be considered on the purchase of this smart, modern, 6% NHA home. Through hall, "L" plan living and dining room, cabinet kitchen with table area. Three bedrooms, all with dble closets. Full bsmt, planned for extra bedrm. Rumpus rm FP is roughed in plus completed 3-pc bath. Dr.-in garage. Pleasant garden, fenced. Close to schools, college, bus and stores. Price $15,500. Mr. Drew, 386-2996, Res. 383-4980.

EXQUISITE HOME
IN ATHLONE WOODS
1500 SQ. FT.—3 BEDRMS
$22,750

Built by master craftsmen with Grade "A" materials. Situated on a larger-than-average lot. Future subdivision possibilities. Large blacktopped driveway with lots of room for extra cars, boats or trailers. Fully landscaped with lawns, shrubs, etc. Bedrooms are all twin-sized and the master bedroom features a delightful extra bathroom. Full 9' bsmt has future rumpus rm space with glass sliding doors. If you're looking at homes in this price range, don't buy until you see this one. Call and see it with Jim Ranson, EV 6-2996 or GR 9-5910.

3 BEDROOMS—FIFTH ST.
HIGH LOCATION—$13,650
1,541 SQ. FT.—3 YRS. OLD

Well-constructed home with no steps. Panelled walls and corner fireplace, separate dining rm, modern, bright kitchen with exhaust fan and eating area. Drape valances and oak floors in all rms. $2,650 cash to 6% first mortgage, payments of $83. P.I.T. EXCLUSIVE WITH JIM RANSON, EV 6-2996 or GR 9-5910.

SECLUDED IN COUNTRY
2 ACRES IN TREES
2 BEDROOMS AND DEN
$10,500

Situated close to the Astrophysical Observatory. This type of property comes available once in a blue moon, won't last long. If you're looking for seclusion and trees but only ten minutes to town, call Jim Ranson, GR 9-5910 or EV 6-2996.

WATERFRONT
PORTAGE INLET

Beautiful is the only way one can describe this 2-year-old house and its setting. 1350' of ground-level space, gracious living and dining room overlooking the boat dock and inlet. Ultra-modern kitchen with sliding glass doors opening up from breakfast nook on to patio-size balcony for summer eating. 3 large bedrooms with bathroom en suite in master bedroom. The basement which opens on to the ground level with water view, has finished rec. room plus 2 extra bedrooms plus laundry room, plus shower and bathroom. 100' of concrete abutted waterfront makes this property the buy of the year for the discriminating home owner.

FULL PRICE $31,500
WITH TERMS

For appointments to view call Frank Whitfield, EV 5-0510.
Newstead Realty Ltd., EV 2-8117

SECLUSION
CONVENIENT LOCATION
$13,900

Original plan 3-bedrm stucco bungalow in an original setting. Rocky easy-to-care-for lot. You must see this. Ph. Marion Price, Colony Realty Ltd., 386-3231 or 380-6023.

FOR CHEAPER TAXES AND better living, see Grant & Jenkins at Langford, GR 8-1728.

$300 DOWN, 2-BEDROOM 13-YEAR-old home in Gorge area. EV 4-0295.

150 HOUSES FOR SALE

MOREY
&
JOHNSTONE LTD.
1136 Gov't, opposite Eaton's
388-4294 day or night

V.L.A.
or
HORSE LOVERS

¾-ACRE WITH HORSE BARNS. 2-bedroom, large dining room and family room, good size electric family kitchen, 4-pce. bath. Full cement basement, OOM heating — trees supplied by nature and grounds are nice. Full price $14,500 with any acceptable terms. Logie Dunn, 388-4294.

LOOK!
BUILD NOW!
SAVE $500!

WE WILL BUILD YOU A LOVELY NEW CUSTOM HOME. QUALITY BUILT BY

Fraser & Stubbs Construction Ltd.

PLANS AND N.H.A. FINANCING ARRANGED BY US! ONE COMPLETE PRICE.

No Extras

WE HAVE SOME BEAUTIFUL SITES AVAILABLE. CONTRACTS ACCEPTED NOW WILL QUALIFY FOR THE $500 WINTER WORKS BONUS! CALL NOW! LEN WARDLE, HOME 385-6196.

ESQUIMALT
DON'T DELAY

This fine bungalow in a good district will not last. Extra large living room, separate dining room, large bright kitchen and two large bedrooms. Full cement basement has finished room for rumpus or extra bedroom. Secluded backyard. Low taxes and heating costs. Excellent terms available. Phone MARK ZABEL anytime at 388-4294.

A HAPPY HOME
IN HAPPY VALLEY

awaits YOU. This 4½-bedroom STUCCO BUNGALOW is built on a lovely lot, close to schools and shops. Full price only $6,950.

Gladys McLure,
388-4294

LANSDOWNE

Lovely 3-bedroom home with through hall plan, located in the Lansdowne-University area. Good-size living room with fireplace, separate dining room, bright cabinet kitchen with nook, full basement with another finished bedroom and drive-in garage.
Price only $15,900
To view call Jack Zabel at 388-4294, anytime.

YOUNG
OR
OLD

Undoubtedly the cleanest and neatest home in Victoria. A lovely starter or a real nice retirement home. 2 bedrooms, 19x12 living room with fireplace. Large kitchen, 4-pce. bath, beautifully kept lot. Hot water heat. Clear title. Price $9,400 on real good terms. Call L. Dunn, 388-4294.

BYRON PRICE
1314 Quadra

"HIGH QUADRA"
4 BEDROOMS

A delightful family home, neat and clean, warm and bright. MODERN KITCHEN, LARGE DINING RM., LR with fireplace. TILED VANITY BATHROOM. Full basement with NEW OOM heat. NEW wiring, NEW plumbing, NEW roof. CARPORT. Incidentally—close to school and bus. Excellent buy at $11,250. Phone V. Wong, EV 5-2458 anytime.

SEA VIEW
TEN MILE POINT
EXCLUSIVE

If you've seen the "House of All Seasons" and like it you will want this beautiful home. Same designer, same builder, but a much lower price. The living room and master bedroom with its own ensuite plumbing, both have a view of the sea. The dining room like its counterpart is ½ level above. On this level you also have the kitchen, 3 bedrooms and the bathroom. In addition to these features there is a roughed in rumpus room area and lots of storage space. Located on a secluded, treed lot, this is indeed a great opportunity. Large NHA mortgage. Full price (no offers, please) $20,600. Byron Price, EV 5-2458.

GORDON HEAD — MODERN, durond type, white stucco, 3-bedroom home. Quiet area, no through street, no subdivision zone. Views Mt. Tolmie, Mt. Douglas and Olympics. Lovely grounds, numerous fruit trees, shrubs, roses, rockery. Sundeck over reinforced concrete-steel nuclear shelter. L-shaped living and dining room. 30' mahogany feature wall. Brick fireplace, raised slate hearth. Mahogany mantle and bookcase. Hardwood floors throughout. Modern kitchen, stainless steel sink, arborite counters, mahogany cupboards; 4-piece bath; 2 large, 1 medium bedroom or den, as is walnut panelled, with new wall-to-wall rug. Large cupboards every room. Large fireproof basement garage, 10x14 rumpus room. Shelved workshop and utility area. Automatic oil furnace. House freshly painted inside and out this year. A fine home for only $16,750. Terms if required. Principals only GR 7-6945.

G G G G G G G G G G G G G
G 4 OR 5 BEDROOMS G
G $1500 down and $65 a month. G
G This family home is in spotless condition throughout and G
G is ideal for a large family. G
G All recently redecorated and G
G close in to the City. G
G Full Price $8,250 G
G (Please note) the lot on which G
G the home is situated is zoned G
G for light industry. The adjoining G
G lot is also similarly zoned G
G and can be purchased for G
G $750.00. Please call TED G
G GRAVES at EV 5-6741 or G
G EV 2-2513. Northwestern Se- G
G curities Ltd. G
G G G G G G G G G G G G G

LOVELY SPLIT LEVEL
OFF FOUL BAY ROAD
$19,900

Custom designed to the last detail. 3 bedrooms, large L-shape living-dining, de luxe kitchen. Basement has roughed-in rumpus with fireplace. This you will love. Call Joyce Miller to view, 386-3231.
COLONY REALTY LTD.

OPEN HOUSE
SATURDAY, SUNDAY, 1-5 P.M.
541 BAKER STREET
BY BUILDER

New 3-BR, split level home with pleasant view in all-new surroundings. Bright cabinet kitchen with double stainless sink, double plumbing. Large LR with glass-enclosed fireplace. Formal DR, basement with finished rumpus room. Carport.
To View—Phone GR 9-3113

150 HOUSES FOR SALE

SAANICH REALTY LTD.
3943C QUADRA ST.
GR 9-1642

$1000 UNDERPRICED!
LUXURY

At a price you CAN afford! Even the exterior of this conservative 12-year-old home gives one the feeling of comfort, pride and "hominess"! And inside Ahh! Space and roominess and cleanliness and modernness and comfort—but most of all you'll feel pride of ownership when you purchase this fine residence! Look: Large rooms (impressive living room, 2 TWIN-SIZED bedrooms and separate dining room)—oak floors, vanity bathroom, a kitchen loaded with cupboards, spacious halls, full basement, oil heat, drive-in garage, large semi-private lot with shrubs, evergreens and OAK TREES galore! And what's more—you'll chuckle inwardly knowing you only paid $12,900 for this SPECIAL home on terms you can afford! To buy—call Mr. Heath at EV 5-8369 or GR 9-6528 or Office GR 9-1642.

"$500 DOWN"

LIVE CLOSE TO
WORK!

Neat, tidy cottage with 2 bedrooms in Colville area. Live in it or rent it! Have the convenience of living close to your work and also a good investment in Victoria's best rental area. Full price only $6,900. Call ROSS HARVEY at 388-4388 or office 479-1642.

WHAT DOES
$750 DOWN BUY?

Usually an older-type home needing much modernization and repairs. NOT HERE! We offer to you NOW a fine 12-year-old home with oak floors, full basement, new oil furnace, dining area, dr-in garage—Sparkling fresh paint inside and out. 2 TWIN-SIZED bedrooms. Terms like rent—move in soon! Mr. Heath, EV 5-8369, or office GR 9-1642.

FOUR BEDROOMS
HALF ACRE
$1000 DOWN

Well maintained older home with peaceful country setting, may be purchased on the easiest of terms or V.L.A. Some of the main features include: Large in-line living and dining rooms (approx. 30'x15'); family-sized electric kitchen completely modernized; main floor utility; recently rewired; new auto oil furnace; net taxes only $6.00 per month. Within 4½-mile circle near Layritz Nurseries. Exclusive listing.

ONLY $10,900
(Payments like rent.)
DON MESSAGE — 477-3715

QUADRA-FINLAYSON
$12,500 — TERMS

This well-kept two or three bedroom home, close to all schools and transportation, good-size living rm, family-size dining room, large modern kitchen. Full basement with new oil furnace. Exterior white stucco. Separate garage. For further information or to view call Edward Thomas, Res. GR 7-6882, Office GR 9-1642.

THE ROYAL TRUST CO.

Shawnigan Lake
Eastside
400' Waterfront
Price $26,000

ERIC SALM,
383-4311, Local 46
After office hours
386-1616

GORDON HEAD AREA

Charming and spacious six-room stucco and brick ranch-style bungalow with shake roof. Situated on a large beautifully landscaped lot with shrubs, flowers and fruit trees. Delightfully planned with a through hall, large living room and dining room overlooking the garden, modern kitchen with breakfast area, 2 large bedrooms with plenty of cupboards, panelled den and open fireplace, large 3-pce. bathroom with vanity on main floor. Bedroom, spacious rumpus room with bar and open fireplace, 3-pce. bathroom, laundry room on the lower level. Closed breezeway to patio. Greenhouse. Two-car attached garage. Oil hot water heating.
Price only $29,500

A. E. Coles
388-4311, Local 52
After Office Hours
382-8732

THE ROYAL TRUST CO.
1205 Government Street. 388-4311

F. N. CABELDU LTD.
1212 Broad St. EV 3-7179
Established 1930

HIGH VIEWS
CITY

Comfortable 2-Bedrm bungalow, full basement, oil HW heating. Charming LR with attractive FP, dining nook, electric kitchen, recreation room. Low down payment.

Price $9,250

R. F. Harris, EV 3-7174, or GR 7-2998.

BUNGALOW
BARGAIN

Illness forces sale of this clean five-room home close to the sea, bus and park. Low taxes. Price for cash

$5,500

Mr. Hamilton, GR 7-1555.

ATHLONE WOODS
3 BEDRMS.

Lovely grounds surround this beautiful ranch-type home. Large charming LR, 26x15 with FP, guest-size DR has bay window, ultra-modern elect. kitchen has breakfast nook. Two bathrms. three finished basement rooms.

Price $22,000

R. F. Harris, EV 3-7174 or GR 7-2998.

$500 DOWN
IMMEDIATE POSSESSION

of older-type home located on quiet street few minutes from town centre. Main floor 2 bedrms, kit., good size living rm, dining rm. Up, 2 bedrms, living rm and separate kit. Ideal for large family or two families. Price $8,300.

C. H. Holland Real Estate
620 View EV 4-7633 or EV 5-0824

$500 DOWN

3 rooms on one floor, near Oak Bay and Foul Bay Rds. 3 bedrooms. Wired for electric stove. Fenced yard, garage. Or will lease for 1 year or longer with option to purchase. Possession Nov 1. Full price $7,300. Call R. Stephens, EV 3-7944, D. HAWKES LTD., EV 4-7128

BY OWNER

Lovely, near new, 3-bedroom home with Swedish fireplace. Take over $11,000 mortgage at low monthly payments of $70. Full price $13,000. 386-1743.

4 BEDRMS AND DEN, NEAR University. New, modern kitchen. Secluded gardens. Prestige home. Principals only. $27,000. Call owner, 477-3918.

150 HOUSES FOR SALE

C. N. MONTAGUE
CO. LTD.
1028 Blanshard at Fort EV 4-9318

THREE GOOD BUYS

(1) FAIRFIELD DUPLEX
OR
LARGE FAMILY?

Oil heat, copper pipe, new wiring, 6 bedrooms, 2 bathrooms, or legal duplex. Half block to bus, stores. $12,600. $1,500 down, 6%.

(2) Bargain, Modern,
4 Bedrooms

5 YEARS, STUCCO, 6% mortgage, 3 bedrooms plus one nicely finished down. Full high basement. Large, nicely landscaped lot. Greenhouse. Barbecue. Sun porch. A real bargain at $14,200 with $2,000 down.

(3) Smaller Family?

Modern bungalow with patio. Two bedrooms, large panelled living room and dining area. Close to school. $10,500.
Mr. Betts, EV 4-9818, EV 4-2498

XMAS FIRESIDE
730 SEA TERRACE

Charming English Tudor-style bungalow surrounded by magnolias, azaleas, camelias, hydrangeas and flowering plum; cherry, apple, fig and peach trees, etc. 18' LR, FP, sep DR, French doors and leaded windows, 2 spacious bedrms, bright kit and 4-pce bath. Spotless half bsmt, Oil-O-Matic. Sep garage. Near bus, schools, shopping centre. Courtesy to all agents. Please do not disturb owners.

Asking Price $16,000

Ruth E. Hutcheson
EV 4-9318, GR 8-3586

SUNRISE!
OPEN YOUR EYES!
$750 DOWN

Compact home in good location. 2 bedrms. LR with FP, cabinet kitchen with dining area. Dr-in garage. Ideal for a starter home or for retirement. $70 P.M., F.P. $7,950. Please call F. Hully, EV 4-9318 or EV 2-9981.

ESQUIMALT
IDEAL SxS DUPLEX

Stucco, well maintained. 1 BR each side. HW floors, elec range and fridges included. Blacktop driveways to carports.

$13,000

Terms arranged. Please call F. Hully, EV 4-9318 or EV 2-9981.

TOWN & COUNTRY
REALTY LTD.
3579 Douglas Street
EV 3-7276

LOOK!!
4 BEDROOMS

Well situated home for a family with school children. Has extra room in basement for fifth bedroom if desired. $5000 down payment. Don't delay — phone today.
EV 5-6600 MR. HEATH EV 3-7276

GORGE
$500 D.P.

Terrific value here. Owner in Vancouver says take all offers. Rents at $90 p.m. 2 bedrooms. If you need a good home in a hurry, or an investment, phone me immediately.
EV 5-6600 MR. HEATH EV 3-7276

$2000 D.P.
LAKE HILL

3-bedroom home, 6 yrs. old. Drive-in garage in basement. Fruit trees and fish pond. A beauty of a home in a good area for the family man. Phone me now on this EXCLUSIVE listing.
EV 5-6600 MR. HEATH EV 3-7276

$500 DOWN

Balance at $80 per month. Living room, 2 bedrooms, large kitchen, full cement basement, close to all facilities. Very clean. Full price only $5950.
Call Bert Ralph, EV 2-7276

FAIRFIELD

IMMEDIATE POSSESSION!
Would you like to live near beaches and parks? Would you like a glimpse of the sea from your living room window? These priceless features plus an older 3-bedroom, full basement home in enviable condition are yours for the low, low price of $9,950—$1,500 down and $80 per month on the balance. Don't delay. Phone F. COLOMBIN, EV 2-7276, now!

TEN MILE POINT

LUXURIOUS bungalow by the sea. Some 1,600 sq.

HAGAR & SWAYNE LTD.
614 Yates Street EV 4-0531
Member of the Real Estate Board

OPEN HOUSE
SAT. 2 TO 5 P.M.
1750 ROCKLAND
$23,950 TERMS

An extremely well-built home brimming with many EXPENSIVE LUXURY FEATURES. Guest-sized living room with SWEDISH HEARTH, large, separate dining room with BUILT-IN MAHOGANY CHINA CABINET, all-electric KNOTTY PINE kitchen with BUILT-IN OVEN, spacious, light and airy breakfast area. The extra large master bedroom features DOUBLE CLOSETS & BUILT-IN DRAWERS, 2 other large bedrooms (or 1 and a PANELLED DEN), bright, vanity 5-PCE bathroom. The lower level has an EXTREMELY LARGE RUMPUS ROOM, laundry room, EXTRA BATHROOM and drive-in garage. Excellent landscaping. Jack Henderson, EV 4-0821.

OPEN HOUSE
573 BROOKLEIGH RD.
SAT., OCT. 17,
1:30 - 4 P.M.

See for yourself this delightful model home with distinctive living room, dream kitchen, 2 large bedrooms, patio, charming garden with view of Elk Lake.
Let me show you through.
MRS. ELLEN SPEERS, EV 4-0531

HIGH UP
GONZALES - FAIRFIELD
BEAUTIFUL VIEW

Only 3 blocks from the sea, this charming 3-bedroom home has much to offer. Immaculate throughout, all rooms are large and bright. Beautiful rock gardens enhance the setting. Part basement, copper plumbing, the home is only about 15 years old. Excellent terms to good covenant.
Full price $15,750.
Do have a look with
MRS. ELLEN SPEERS, EV 4-0531

I WOULD LIKE TO PROVE

To you that nowhere is there to be found better value than in this beautiful new, 3-bedroom home. The workmanship is definitely superior; the mahogany kitchen cabinets are top quality; every inch of this home was built with pride. Full basement, large dining area as well as breakfast nook. Extremely good terms on $16,875.
PHONE MRS. ELLEN SPEERS
EV 4-0531

NEW!
NEW!
NEW!

And it's a BEAUTY! 3 BEDROOMS, RAISED FIREPLACE in good-sized living room, DINING AREA SEPARATE, and the KITCHEN! Ladies, it's a DREAM. Full basement with extra PLUMBING roughed-in and large rumpus room space. Among NEW HOMES, close to all facilities.
Full price only $15,650 with excellent terms. Phone MRS. ELLEN SPEERS anytime. EV 4-0531.

ROCKLAND AREA
LUXURY 4 - 5 BEDROOM

Due to owner's move to Vancouver, this attractive EXECUTIVE-TYPE, SPACIOUS HOME MUST BE SOLD AT ONCE. 4 GOOD BEDROOMS and DEN, THREE BATHROOMS, large living and dining rooms with ECOLVENT AWNINGS, MAMMOTH-SIZE REC. ROOM, double car storage, TERRIFIC KITCHEN WITH ALL BUILT-INS, and a landscaped garden, the home will be SOLD AT LESS THAN CONSTRUCTION COST. Take advantage of this opportunity and call for an appointment to view. Asking $27,500.

JOHN BISHOP
EV 4-0531 (DAY OR NITE)

CAVEAT EMPTOR!!
Don't MISS this BUY
AT CADBORO BAY

The vendors are MOVING SOON to their new location and MUST SELL this excellent 4-BEDROOM, THREE FULL BATHROOM home with COZY LIVING ROOM, spacious kitchen with BUILT-IN OVEN AND RANGE and LARGE DINING AREA with sliding doors to living room. The LARGE REC. ROOM is ideal for wet weather play. Workshop area and large carport. Large, WELL-LANDSCAPED GARDEN with SHADE TREES. Attractive, lot (just around the corner from pleasant, sandy beach). SEE this well-constructed home, ideal for LARGE FAMILY, then MAKE AN OFFER. Asking $22,500.

JOHN BISHOP
EV 4-0531 (DAY OR NITE)

8.3 ACRES (Horse Lovers)
LARGE OLDER FARM
STABLES and PASTURES

In CENTRAL SAANICH, just 20 SHORT MINUTES to downtown, this excellent property on THREE ROADS has a solid, large home with FOUR BEDROOMS and new PACKAGE OIL HEAT. The SURROUNDING BUILDINGS are in EXCELLENT CONDITION and can STABLE TEN HORSES and all the winter feed. There are several GOOD PASTURES and some FOREST LAND with STANDING TIMBER. LOTS OF WATER. BUY THIS NOW and RAISE HORSES for a hobby (or cattle) and SELL IT LATER for development at a GOOD PROFIT. The price is right at $26,900. To view, call:

JOHN BISHOP
EV 4-0531 (DAY OR NITE)

TOWN & COUNTRY
SPLIT LEVEL (5 rooms)

The new WOOLCO STORE WON'T offer BARGAINS LIKE THIS. This WELL-DESIGNED home with CATHEDRAL ENTRANCE has THREE GOOD BEDROOMS, a SPACIOUS LIVING ROOM with RAISED fireplace, a LARGE KITCHEN, dining, garage and LARGE UTILITY ROOM with WASHER and DRYER connections. ALL FENCED GARDEN with fruit trees. JUST $11,000 will MOVE YOU IN AT ONCE. GOOD TERMS CAN BE ARRANGED. Only $11,000.

JOHN BISHOP
EV 4-0531 (DAY OR NITE)

LAKE HILL
VACANT POSSESSION

NOT TOO MANY available homes in this HIGHLY DESIRABLE area, and especially attractive with the BRUCE COOK CONSTRUCTION of sound homes. 3 bedrooms on ONE FLOOR. A LARGE kitchen, a SPACIOUS LIVING ROOM. DOUBLE PLUMBING. Full basement with drive-in garage and fully finished REC ROOM WITH BAR. Large garden with fruit. ASKING $15,500 but MAKE AN OFFER. Good terms.

JOHN BISHOP
EV 4-0531 (DAY OR NITE)

Richmond - Lansdowne
DUPLEX BARGAIN

This older SIDE BY SIDE duplex has (ON EACH SIDE) FULL BASEMENT, LARGE living room with VIEW, SPACIOUS DINING ROOM, ample size kitchen with CERAMIC TILE SINK and TWO LARGE BEDROOMS, COPPER TANK, modern bathroom. Asking ONLY $14,500.

JOHN BISHOP
EV 4-0531 (DAY OR NITE)

ALLENBY PARK
RETIREMENT OR STARTER HOME

This neat, attractive home of only 12 years is ideally located near schools, bus and shopping centre. Designed for minimum work, this house comprises 13x13 LR with fireplace, very large kitchen and dining space, 2 large BRs and 4-pce bathroom. Full concrete basement, drive in garage, automatic oil heat. Ample workshop and storage space. 6 fruit trees on lot. Asking $12,650. Easy Terms.

HAGAR & SWAYNE LTD.
614 Yates Street EV 4-0531
Member of the Real Estate Board

HIGH ROCKLAND
1 NEW—1 OLDER

A new, executive home in a lovely secluded area. 3 large BRs, den, 4-pce bathroom and 2-pce vanity. Spacious, guest-sized LR, DR, with knotty pine elec. cabinet kitchen and nook make this a most attractive home. The basement has a family sized rec rm with fireplace and guest bathroom. Double carport and nicely landscaped lot. Asking $27,500.

An older home in beautiful condition comprising LR 24x16, large DR, 2 BRs with walk-in closets, terrific elec cab kitchen, 4-pce bathroom. Full concrete basement, all new wiring and plumbing. Oil HW heat. 1580 sq ft of gracious living for only $18,950. Terms.

OAK BAY-LANSDOWNE AREA
3 BEDROOMS AND DEN

An EXECUTIVE-TYPE HOME in immaculate condition. ENTRY and THRU HALL; EXTRA LARGE LR and DINETTE with sliding glass doors to SUNDECK; all elec. CABINET KITCHEN, DISHWASHER and GARBURATOR. 4-PCE VANITY. Full cement basement. RUMPUS RM, DEN, 2-PCE VANITY. 2-CAR DRIVE-IN GARAGE, plus a tremendous storage space. Oil auto heat. 60x120 lot, nicely landscaped. Asking price $18,750.

For further information on the above homes, call

DON ROBBINS, EV 4-0531

UNIQUE SPLIT LEVEL
NEAR LOVELY BEACH

Fully fenced with small white pickets is this stylish, 2-yr.-old family home on its LARGE COUNTRY LOT in Cordova Bay. The living rm features a FLOOR TO CEILING FIREPLACE with raised slate hearth and cedar planked OPEN CEILINGS; good dining area, MODERN COLORFUL cabinet kicthen with sunny eating area, 3 substantial bedrms, 4-pce colored vanity bathrm WITH ILLUMINATED CEILING, expansive semi-enclosed SUNDECK. A beautifully FULLY FINISHED BIG FAMILY RM is handy to a separate 2-pce bathrm. The laundry rm features a MULTITUDE OF CABINETS and drawers. This is truly a beautiful home with many extras and TREMENDOUS VALUE. Near schools, bus, shopping and SANDY BEACH.

ONLY $17,900, HURRY

Call Robert McAdams, EV 4-0531

COUNTRY LIVING
WITH REVENUE

Two FULLY FURNISHED homes located on 2.48 acres of COUNTRY CHARM AND ATMOSPHERE on the Pat Bay Highway near ROYAL OAK. Both homes (one 4 rm. and one 5 rm.) are structurally in EXCELLENT CONDITION, as well as the separate spacious, oil heated ARTIST'S STUDIO. Fruit trees, garden paths, fields, rock, Douglas firs, barbecue, real country charm, 20 min. from town and POTENTIAL COMMERCIAL PROPERTY VALUE.

ASKING $21,000

Robert McAdams, EV 4-0531, 24 hr.

TREES AND SECLUSION
NEAR THE SOLARIUM

This very attractive five-year-old bungalow, located on a DEAD-END ROAD, features a large living-dining room combination with access to sundeck DISPLAYING LOVELY SEA VIEWS. 3 bedrooms, (1 with built-in drawers), 4-piece colored vanity bathrm, large cabinet kitchen WITH SUNNY EATING AREA, one-half full basmt with room for more rooms. ALL THIS ON A LARGE LOT LOADED WITH BEAUTIFUL TREES OF ALL VARIETIES.

GOOD AT $17,900

Call Robert McAdams, EV 4-0531.

THE KING OF HOMES
"OUTSTANDING"

* 2,000 sq. ft. of LUXURY living.
* located on RARELY travelled rd.
* heavy cedar SHAKE roof.
* ocean views from lge. SUNDECK.
* nearly ½ ACRE (landscaped).
* 7 years to MELLOW.
* quality WALL-TO-WALL rugs.
* HUGE den-style living room.
* 2 beautiful FIREPLACES.
* natural WOOD BEAMS.
* 3 bedrooms, 2 BATHROOMS.
* OPEN TO ALL OFFERS.

ASKING $27,500

Call Robert McAdams, EV 4-0531.

LAKEHILL
SPLIT LEVEL
4 BEDROOMS

$14,500.
Attractively designed, comfortable, 9-year-old home for the medium-sized family. Impressive, bright living room with adjoining dining area. Compact kitchen provides step-saving access to all conveniences. Average sized bedrooms with ample clothes closets. Separate ground level entrance to spacious rumpus room, one bedroom and two-piece bath. Two blocks to Lake Hill school. Please call
JAY ROGERS, EV 4-0531

BLENKINSOP ROAD
4 BEDROOMS

$14,300.
Older, well-constructed storey and a half home on large treed lot. Spacious living room with separate family-size dining room. Full cement basement, drive-in garage. This home needs decorating and is priced accordingly. For more information and to view, please call
JAY ROGERS, EV 4-0531

GORDON HEAD
NEAR UNIVERSITY
SUPERIOR — MODERN
4 BEDROOMS
BE PREPARED

For a pleasant surprise when you see this lovely home which typifies family living at its finest. This home was designed specifically to fill the need, yet it is a home where gracious entertaining is easy and has all modern facilities for the housewife whose work is made heavier by a large family. Some of the features are oak floors, full separate dining room, lovely living room, all-electric kitchen. Convenient terms can be arranged at a price we haven't yet obtain for such facilities. You must see this home to understand the truth of this ad, even to the beautiful rumpus room in the basement. Full price $17,900.
Jack Henderson, EV 4-0531.

WESLEY PLACE

Beautiful one-owner bungalow situated in popular Capital Heights area. Close to bus and city centre. Two-bedroom layout featuring lge "L"-shaped living-dining rm with fireplace and view window. Thru hall. Perfect kitchen, full of cupboards. Separate utility and storage. Private patio in attractive garden. 8 years old and immaculate. 5% mtge. $65 P.I.T.
$12,500 Full Price
P. G. JACKSON REAL ESTATE
631 FORT ST. EV 2-0832 ANYTIME

RETIREDS!
NEWLYWEDS!
Esquimalt
$9500

This white stucco cottage, located in a lovely area, offers four compact rooms, corner picture windows and a full basement. Fifteen years old. Monthly payments of $55 per month. See it now—call Mrs. V. Roberts, EV 2-6117 or EV 2-1988, Newstead Realty Ltd.

$1500 DOWN
OIL HOT WATER HEAT

Attractive semi-bungalow, beautifully landscaped with mature shrubs. Close to University, 2 bedrooms and unfinished attic for 2 more. Immaculate condition. Full basement with extra room. Owner transferred. Priced to sell at only $11,500. CALL GEORGE CHAN at EV 5-6741; res. EV 2-9416. Northwestern Securities Ltd.

4-ROOM BUNGALOW, FULL BASEMENT, newly decorated, immediate possession, easy terms, phone owner, EV 4-0948.

OAK BAY REALTY
FOR OAK BAY HOMES

OPEN HOUSE
SATURDAY 2 - 4:30
1866 TAYLOR ST.
NO STEPS
SECLUDED, LOVELY GARDEN

The finest quality materials and workmanship have been used in the construction of this gracious home. Perfect for retired couples who want something a little better. You can see the quality the moment you enter the unique entrance hall of bricks with huge planter. A large living room with brick fireplace wall. 3 large bedrooms, dining room and oodles of storage. A secluded garden with a delightful patio surrounded with shrubs. Full price $15,950. For appointment to view, phone Mrs. Browne, EV 5-7707 anytime.

4 BEDROOMS
PLUS IN-LAW SUITE
$12,900

A large panelled living room with open fireplace, bright family sized kitchen with ample dining area, utility room, vanity bathroom and two twin-sized bedrooms. Closed stairway up to two more bedrooms. There is a two-bedroom suite in the full high basement, package oil heating, new copper pipe and new wiring. Situated in Oak Bay, North on a pleasant street close to church and schools and transportation. Priced to sell NOW with $2,760 down and $80 per month. For appointment to view, call A. F. Gower or C. G. Giddy, EV 5-7707, anytime.

UPLANDS
SPACE AND GRACE

¾ ACRE beautiful grounds, plus a very attractive TUDOR RESIDENCE equals an EXECUTIVE'S FAMILY HOME. A wide entrance and through hall leads to 25x15 living room, 18'x14' dining room, den with beamed ceilings, large cabinet kitchen and master bedroom with bathroom and dressing room. An easy staircase leads to 3 good bedrooms and bathroom, and large storage attic. Full BASEMENT, OIL HOT WATER HEAT, and space for development. See this fine home now. Full price $42,000. Call R. Reynolds, EV 5-7707, anytime.

UPPER LANSDOWNE
$19,500

This 3-bedroom home has all qualities required for a growing family. The living room is 18x14, dining room 12x12. Kitchen is complete with dishwasher. There is a nice bright eating area and large sundeck opening off it. The family-size bathroom has a large vanity and enclosed shower doors. You will be impressed by the extra cupboard space in this home. There is a rumpus room downstairs plus a 2-pce. bath and more room for development. This home is set on a large nicely landscaped lot. See this home with Mrs. D. R. McLeod, phone EV 5-7707, anytime.

SOUTH OAK BAY
NEWPORT AVE.

Nicely landscaped lot 75'x110' with trees and shrubs, has the golf course at the back. This home has four bedrooms, large living room, separate dining room, automatic oil heat. Asking price $19,500. To view this delightful property anytime, contact A. F. Gower or C. G. Giddy, EV 5-7707.

UNIVERSITY AREA
SIX BEDROOMS
SECLUSION

An atmosphere of spacious family living is very evident in this splendid home with its large (1480x120) secluded lot. The ample play area screened from the street. Pleasant remodelling of this home lends itself to modern living with room sizes which are so hard to find. The living room is 18x22. Dining room 15x16, den 14x14. The SIX BEDROOMS are arranged 4 upstairs and 2 downstairs. COMPLETE BATHROOMS on both floors. Basement has children's playroom and workshop. A wonderful home to bring up the LARGER FAMILY. Full price only $27,300. IMMEDIATE OCCUPANCY. Appointments to view, call Don Whyte, EV 5-7707 anytime.

OAK BAY NORTH
5 BEDROOMS AND DEN

Just a few minutes away from Willows Beach, close to Estevan shopping centre and Willows school, this exceptional home has the ideal accommodation for a teen-age family:— den for Mom and Dad and tremendous rumpus rm areas for children or could be a large basement in-law suite. An easy-to-keep garden fenced and secluded. Excellent situation with access lanes for storing boats or trailers. Full price only $23,500. Excellent financing available. Call D. G. Whyte, EV 5-7707 anytime.

IMMEDIATE
POSSESSION
OAK BAY
UNIVERSITY AREA

Very smart, one-year-old home (custom built for an owner who is now transferred) with many expensive extras. Standing high on a quiet cul-de-sac, this home has a lovely large living room with wall-to-wall carpeting. Separate dining room. Large kitchen with breakfast area and built-in range and two large bedrooms on the main floor. A lower level with professionally finished extra bedroom, bathroom and recreation room with fireplace. This home is of excellent design, finish and value at $25,500. Jack Mears, EV 5-7707, anytime.

$2,500 DOWN
OAK BAY SOUTH
4 BEDS AND DEN

Located on a quiet street close to Windsor Park and Monterey schools, this older family home is in good shape inside and out. Full basement, oil hot water heat. Only $2,500 down and the balance at $80 per month. Full price $12,900. Jack Mears, phone EV 5-7707, anytime.

OAK BAY
WILLOWS BEACH
DELIGHTFUL TUDOR

Located just a short walk from Willows Beach, this delightful smaller home stands on a well-landscaped 75-ft. lot with fruit trees and an easy access lane. This home has two bedrooms with bathroom in between. Very pleasant living room with open fireplace. Large kitchen with breakfast area facing south. Basement with automatic oil heat and extra room. This is a character home and will appeal to a retired couple or younger family who are looking for something different. Full price $18,000. Jack Mears. EV 5-7707, anytime.

A LITTLE BRICK
PALACE ON A HILLTOP
$10,750

On a nice street close to the Gorge water is this very fine no-basement brick home. There's a large living room, separate dining room, 3 bedrooms (1 is small) and a very convenient kitchen. There's a very nice garden and a separate garage (also brick). This is an exceptionally low price for a home of this type, but the owners want to sell quickly to get into an apartment. Ph. Mrs. Browne, EV 5-7707 anytime.

MEARS & WHYTE
OAK BAY REALTY LTD.
2188 OAK BAY AVENUE

BY OWNER — GORDON HEAD: Modern NHA. Attractive LR, 3 large BRs, sep DR and breakfast nook in kitchen. Built-in range, fan, hood. Vanity bathrm. Full basement. On sewer. Handy to schools, park, beach. 10 mins. to town; 5 mins. to University. $16,600. GR 7-1390
4330 Parkside Crescent.

$500 WINTER BONUS
NO DOWN PAYMENT
HOMES—ENGINEERED
FOR BETTER LIVING
J. McLAREN CONSTRUCTION
385-9880

WESTERN HOMES LTD.
817 FORT STREET

GORGE
MODERN BUNGALOW
$15,950

Lovely spotless 3 bedroom bungalow. Thru hall, lovely living room with Roman tile fireplace, nice-sized D.R., bright attractive kitchen with eating area. Full high basement with space for additional rooms. This home is situated on a large, nicely landscaped lot (good garden area) on a no-through street, making it ideal for a family with children. Close to schools, etc. Terms are available. Call Mr. Glover, EV 2-2137 anytime.

"OPEN HOUSE"
"SATURDAY"
"660 KENT RD."
"1:00 - 5:00"

Drop in and see this lovely, 7-YEAR-OLD home that features a 5¼% MORTGAGE, FULL BASEMENT, lovely lot, COPPER PLUMBING, O-O-M HEAT, and a DRIVE-IN GARAGE. All this for the low asking price of
$12,900
Call Tom Moore,
EV 2-2137; eves., EV 2-2898

$750 DOWN
$75 PER MONTH
8 YEARS OLD
OIL HEAT

Cute ranch-style bungalow in good area. Living room with hardwood floors and fireplace, dining room, 2 bedrooms. Pembroke bathroom. Cabinet kitchen, utility room, carport, workshop. Nice lot.
FULL PRICE $10,950
Call John James, EV 2-2137 anytime.

FAIRFIELD
NEAR PARK
MODERN
OIL HEAT
2 BEDROOMS

Situated on a very nice street, close to everything. Charming 2-bedroom stucco bungalow, through hall, nice living room with oak floors and fireplace; 2 bedrooms with closets. Modern cabinet kitchen with very large dining area. Pembroke bathroom. Full high basement with automatic oil furnace. Good lot with fruit trees, cherries, vegetable garden. Truly a nice retirement or starter home. Excellent terms offered on the
FULL PRICE OF $11,950
This you should see!!! Call John James, EV 2-2137 anytime.

! ! $500 DOWN ! !
! ! OAK BAY ! !

Drive by 2042 Meadow Place. 4-room aluminium siding cottage. Oil range and heater included. Cable TV. Payments $50 mo. Price $5,950. Mr. Evans, EV 2-2157, eves EV 5-5533.

VICTORIA REALTY LTD.
716 View St. EV 2-9145

AVAILABLE
IMMEDIATELY
DOWN PAYMENT
SLASHED

This attractive 3-bedroom home in spotless condition is available RIGHT NOW. Full price just $14,800 with drastically reduced down payment. Handy to all conveniences. Nicely landscaped. Full basement with an extra room, drive-in garage. Bright modern kitchen, dining area. These are just a few of the features which will please you on your inspection. Large 6% mortgage is another added attraction for the discriminating buyer. Call Doug Rogers at GR 5-3045, or office EV 2-9145, for appointment to view.

OAK BAY

Here is a real dandy bungalow, spotless and clean. Living room and dining room with oak floors. Modern kitchen, 2 bedrooms and one in full high basement with oil package heating, and drive-in garage. Wonderful landscaped lot. Stucco. Taxes only $316 gross. Good terms arranged to reliable party. Full price $15,900. Call Harold Ware, office EV 2-9145, or res. EV 2-1461.

LOW DOWN PAYMENT
BALANCE LIKE RENT

Try your down payment on this two-bedroom home with a third bedroom in the basement. This is a good older home in the Jubilee district and close to all facilities. An opportunity to build up your equity for the future. Full price only $7,950. Call Tom Mottershead, 385-6089, or office, 382-9145.

XXXXXXXXXXXXXX
X GARDENER'S X
X DELIGHT X
X YOUR OWN LITTLE PARK! X
X A large secluded lot with tall X
X trees, shrubs, roses and flowers X
X in abundance, together with a X
X charming 2-bedroom home, X
X spotless and in excellent re- X
X pair. Shiny oak floors, X
X SEPARATE DINING ROOM, X
X full basement with OOM heat X
X are only some of the fine fea- X
X tures! Located on a quiet X
X street close to all conveniences! X
X FULL PRICE ONLY $10,900 X
X Clear title property! Owner X
X will carry balance. Terms to X
X suit your budget. Call MR. X
X REGEN of Newstead Realty X
X Ltd., EV 2-9117, 24-hr. service! X
XXXXXXXXXXXXXX

RARE OPPORTUNITY
$10,900—LOW DOWN PAYMENT
3 BEDROOMS

L-shape living-dining. Kitchen delightful with plenty of cupboards and counter space. Compact 4-pc bathroom. Full basement, drive-in garage. Double insulation. Lovely landscaped lot. Close to schools and transportation, 6 yrs. old and condition immaculate. Owners are transferred, so hurry with your offer. Call Joyce Miller, 386-2231, or 388-6161, Colony Realty Ltd.

$1.00 DOWN

Balance as rent buys this 3-bedroom, full basement house. PURCHASER MUST HAVE EXCELLENT CREDIT RATING. Do not delay seeing this as it will sell immediately. Call Mr. Hodgson, EV 2-9117, Newstead Realty Ltd.

BEST YET!
$16,000, modern, 4-room, stucco home. All on one floor (3 bedrooms). Separate dining room, utility room, no steps, carport. Choice location. Clear title. First time offered for sale. In fact you will just have to see it to appreciate what a buy it is. Call Fred Marconi, EV 6-2941 anytime.
MARCONI REALTY 620 View

OFFERS—TRADE
710 CHESTERLEA
BY OWNER

NHA 3-bedroom home in nice condition. Finished rumpus room, carport, landscaped, fenced yard. Will take mortgage paper, lot or what have you as down payment. Full Price $13,950. GR 7-3720.

CADBORO BAY
Brand new, beautiful, 3-bdrm, ranch style home. Finest construction, nothing spared. Drive by corner of Lauder and Cadboro Bay Rd. You owe yourself the comparison. Clear title. Trade house, car, agreement or mortgage. Open to offers. Owners, 388-5092 or 478-4233.

QUADRA - LAKE HILL — $7,500 cash. 2-bedroom stucco. Cabinet kitchen wired for range, electric hot water, Oil-O-Matic heat. Large garden lot with rear street entrance. Close to bus, park and stores. Ph. owner, EV 5-4149.

BOOMAN BOOMAN
INVESTMENT CO. LTD.
1111 Government St. EV 3-7124

OPEN HOUSE
2431 CAMELOT STREET
SAT., OCT. 17 — 2 5:30 P.M.

Spotless, charming home, landscaped front and back. 3 BRs, LR, DR, excellent kitchen, colored bathroom, full bsmt, with possibilities of extra BR and rec. rm., carport. On sewer, close to university, schools and transportation, minutes from downtown. Exceptional garden. Wall-to-wall over oak in den and dining room.
ONLY $15,900 WITH TERMS
Access by Finnerty Rd. & Haro Rd.
Agents and Clients Welcome
C. Warren, 383-7124 Anytime

$6,995 EACH
MODERN 2 BEDROOM

Choice of three of these close-in practical starter or retirement bungalows. Each has LR, cab. kitchen, dining area, Oil-O-Matic heat!
TRY YOUR TERMS!
Phil Simpson, 383-7124 Anytime

EXCELLENT REASONS
TO BUY THIS ONE

Fine area, delightful lot, full basement, large LR with FP, OOM furnace, SS counter top range, built-in oven. Clean as can be. Easy terms.
FULL PRICE $8,300
Dar Garside, 383-7124 Anytime

"T.V." SPECIAL
$1,000 DOWN
*(Terrific Value)

Modern home — owner leaving the city—you get a bargain. Beautifully kept—a pleasure to see. Through hall, LR with FP, DR with French door to patio. Roomy kitchen with arborite counters and built-in eating area, 2 large twin-size bedrms. Very attractive bathrm (new vanity with circular basin. Large utility rm, and workshop plus another storage rm. New automatic furnace. Extra large double garage. See it and you'll agree it's the most pleasing modern home you have seen in this price range.
ONLY $11,750—
Eric Graham, 383-7124 Anytime

2-BEDROOM CHARMER

No steps at front door, but full bsmt. Large LR with FP, DR with glass doors to sundeck, cupboards to please any housewife. Quiet area close to facilities.
PRICE $12,900
Mrs. Cross, 383-7124 Anytime

BLENKINSOP AREA
CLEAN AND TIDY

If you are searching for a real attractive 2-BR home of superior construction, this one is bound to suit you. Through hall, 18'x12' LR (mahogany panelling on FP wall), cosy DR opening to patio, mahogany cabinet, fan, double sink and a utility rm, off kitchen. Full high bsmt., oil package unit, spare BR and garage. Extra blacktop parking area for your guests. Easily-kept garden.
PRICE (TERMS) $13,750
Stan Cornish, 383-7124 Anytime

YOUR NEW HOME
READY FOR
CHRISTMAS!

Sparkling new 1200' 3-BR, full bsmt bungalow. De luxe FP, cabinets, etc. Double carport with SUNDECK. Close to all schools and University.
$17,500 (NHA TERMS)
Phil Simpson, 389-7124 anytime

UPLANDS
DE LUXE HOME
3 BATHROOMS

You will completely admire this most outstanding home featuring 24x16 LR, 14'6x14 DR with a secluded covered patio off; most attractive kitchen, master BR and second BR on main floor. The bsmt contains rec rm with FP, multi-purpose rm (built-in desk and TV), Oil hot water heating. Beautifully landscaped grounds with copper sprinkler system in front garden. Lot 100x300. 2-car attached garage.
PRICE $36,500
Stan Cornish, 383-7124 anytime

CLARKE & WALLACE
Realty Ltd.
620 Broughton St., EV 5-8794
Across from Eaton's Car Park

OPEN HOUSE
SAT., 2 - 5 P.M.
3984 MEDWAY

Attractive architect-designed 4-bedroom home, 1750 sq. ft., 7 yrs. old. 30-ft. living rm. Seaview. Ten Mile Point—down Tudor to Baynes, down Baynes to Medway.
Full price $22,500
Mrs. MacWilliam in attendance.
EV 5-8794; res., EV 4-0398.

WATERFRONT
LUXURY HOME
OAK BAY

Luxurious, 4 bedroom, 2 storey home, large living room, guest-size dining room, 3½ bathrooms, den with FP, ground-level rumpus room with FP, patios and seaside barbecue. Beautiful landscaped grounds sloping to 130 feet of private beach. To view call Mrs. MacWilliam, EV 5-8794, EV 4-0398.

COLWOOD

Almost new modern bungalow. Compact electric kitchen, built-in wall oven, fan over range. Large living rm, good W to W carpet, raised hearth, and dining area. 2 bedrms. $16,500. Be sure to see this one. Charlie Savage, 386-8794, EV 4-4497.

JUBILEE AREA
L.D. PAYMENT

Duplex, 4-room suite down and 3-room suite up. 2 baths. New oil heating, 2 gas ranges, 2 electric ranges. Both suites rented now at $75.00 and $65.00. $11,300. $80 monthly payment. Clear title. C. Ness, EV 5-8794, GR 9-1427.

RUSTIC CHARM

Owner leaving—must sacrifice fully modern old world bungalow at below cost. Most attractive layout with large panelled living rm—raised hearth fireplace in old brick. Spacious electric kitchen and family dining area. Three bedrms (one fitted as den). New package furnace, wiring and plumbing. Lushly kept lot on quiet street near schools, bus and shopping.
Full Price $9,950 — Reduction for cash. May be purchased fully furnished.
P. G. JACKSON Real Estate
631 Fort Street EV 2-0832 anytime

BRIGHT AND SUNNY
ON TREED, QUIET
AVENUE

This 2-bedroom bungalow would be ideal for retirement. Close to town, bus and shopping, no steps, totally redecorated. Drive-in garage. Low taxes. A good buy at only $10,700. To view please call F. Redlick at 477-1855 anytime.
University Realty Ltd.

CITY BROKERAGE LTD.

FAIRFIELD

One year old three bedroomed plus. Good-sized landscaped lot. Home in as new condition. Has many very good features. A small down payment will put you into immediate possession. Asking $18,500. To view, phone P. SIVERTSEN now at 386-3547.

FOR SALE DIRECT FROM BUILDER. No frills, no gimmicks but it's new. In quiet location. Phone Bob Quigg, GR 7-1731.

NORTHWESTERN
of Victoria Ltd.
909 GOVT. ST.
EV 5-6741

OPEN HOUSE
3930 QUADRA ST.
SAT., 2-5 P.M.

Natural rock and Garry Oaks provide an enchanting setting for this modern 3-bedrm. home, featuring floor to ceiling fireplace in a large living room with corner windows. Cabinet electric kitchen wired and plumbed for washer and dryer. 4-pce. bath and vanity, high daylight basement with extra fireplace and a nice, secluded back yard. See this today and move in tomorrow.

Full Price $14,500

CALL AKSEL PETERSEN, EV 5-6741 anytime.

OPEN HOUSE
3316 KEATS
SAT. 2 - 5 P.M.
NEW HOME

Just off Shelbourne, this new N.H.A. home is indeed well worth your inspection. Three bedrooms. Situated on a quiet street. Large living room with floor-to-ceiling fireplace. Dining room with sliding glass doors to sundeck. Lovely cabinet kitchen. Vanity bath. Full basement with room for rumpus, roughed-in bath and a fourth bedroom. Large, large N.H.A. mortgage. Low down payment.

Full Price $16,900

For prior viewing call 385-6741. Ask for JOHN MOLYARD.

OPEN HOUSE
1331 VIMY
FAIRFIELD AREA
SAT. 2 - 5 P.M.

HIGH VIEW PROPERTY — close to schools and all conveniences. 4 bedrooms, separate dining room, full basement with O-O-M heat. IMMEDIATE POSSESSION with EXCELLENT TERMS available.
OPEN TO OFFERS AT $14,900
CALL JOHN NEFF, EV 5-6741.

"OPEN HOUSE"
650 CANTERBURY
SAT., OCT. 17,
2 - 5 P.M.

Don't miss the opportunity to view this well appointed, VLA approved, 3-bedroom home. Priced to sell at
$15,000
Your Hostess PEGGY ROWE. 385-6741.

"OPEN HOUSE"
3117 TILLICUM
SAT., 1:30 - 4 P.M.
"$499 DOWN!"

See this 2 bdrm, bsmt bargain RIGHT AWAY! Gas kitchen and hot water. Don't miss this one at $90 per mth. NEVILLE HUTTON, 385-6741 will be in attendance.

RUSTIC CHARMER

Surrounded by natural beauty and seclusion yet only 5 minutes to town, this is a home of character and distinction. The flagstone entrance leads to a fabulous family room with granite fireplace and plumbed bar. Beyond this is a king sized billiard room. Two of the four bedrooms and a four-pce bathroom complete this floor. Upstairs one steals silently over best quality wall to wall carpet, through the 27x12 living-dining room to the other two bedrooms. There's another four-pce bathroom and a 2-pce off the master bed-room. Plumbed and wired utility adjoins the attractive well-planned kitchen with built-in range, large breakfast nook and enough mahogany cabinets for two kitchens. Economical oil hot water heating; two double carports, PLUS full size seperate garages. 2700 ft. of living space and only 3 yrs. old.

Full Price $35,000

WITH TERMS.
CALL PEGGY ROWE, 385-6741 anytime.

"CONTEMPORARY"

A unique, exclusive, seaview home of custom design. Room-to-room intercom, wired music, 3 sundecks, cathedral entrance. Constructed in 1962.
$26,900
To view call NEVILLE HUTton. 385-6741.

OAK BAY

Beautiful seeting, over 1300 sq. ft. 3 bedrooms, sundeck, spacious L.R. and D. room. Electric kit. Full basemt. Extra room. Many extras. Full price
$20,500
CALL DORIS ADAMS at EV 5-6741 or EV 6-3389.

3 BEDROOMS
1½ YEARS OLD

Situated on a dead-end street and close to schools, transportation and stores. Lovely two-tone stucco bungalow with high bsmt. and plenty of space for extra rms. Really in immaculate condition, fully fenced and nicely landscaped. Payments only $105 including principal, interest and taxes.

Priced at $16,900

CALL CLARE BELCHER at EV 5-6741.

ROCKLAND

One of the nicest kept older homes with all modern conveniences in its 1630 sq. ft. of living space. One floor plan. 3 bedrooms, sep. dining room, full basement.

Full Price $15,950

CALL TED CHARTRES. EV 5-6741.

LAKE HILL
$14,900

$2,500 handles this very smart 3-bedrm basmt home. 1,348 sq. ft. Extra lge LR, 20x28. A home to be proud of and it is vacant. S. SPAVEN EV 5-6741.

INVESTMENT MINDED

Live rent-free, almost on profit from cash savings on this solid stucco side-by-side duplex, like new. Shows over 10% yield. Low down payment.

Asking $13,900

CALL TED CHARTRES at EV 5-6741.

GARDENERS
$2,000 DOWN

You must see this lovely 4-year-old bungalow, beautifully kept, on 50'x120' landscaped lot. Lovely garden with many fruit trees, cherry, plum, apple and pear, and berries galore. Home has 2 bedrooms, room for more in full high basement. Stucco exterior, oil heat, drive-in garage. It's got to be seen at

$12,900

CALL LEN LeDOUX, EV 5-6741

$8,000 FULL PRICE

for this modern 2-bedroom bungalow with 220 wiring, oil heat, full basmt, drive-in garage. Quiet street. $1,600 or possibly less down and approx. $70 per month. Please call FRANK BOUSFIELD, EV 5-6741 anytime.

NORTHWESTERN
of Victoria Ltd.
909 GOVT. ST.
EV 5-6741

TRY $1,000 DOWN

Exceptionally clean and bright starter or retirement home. Two good bedrooms, family sized electric kitchen, 14 x 16 living room with fireplace. Full neat and tidy basement, oil furnace, well kept grounds.

$11,900

DON HIGGETT, 383-3400

FAIRFIELD
4-BED

Good family home. Large L room and dining room. Large kit. Full basement. Close to schools. Must be sold. Open to offers.

Full Price $10,900

CALL DORIS ADAMS at EV 5-6741 or EV 6-3389.

$1,000 DOWN

11-year-old stucco home offers large L-R., large open electric kitchen with dining area. 2 bedrooms, extra in basement. See this smart well-kept home today. Jubilee area.

Only $10,900

CALL TED CHARTRES at EV 5-6741.

LOVELY
LAKE DISTRICT

On a street of charming houses stands this delightful little white, modern cottage. 2 bedrooms and every convenience. Set amongst beautiful trees. In peace and quiet.

Only $10,600

150 HOUSES FOR SALE

RANDALLS LTD.
737 Pandora EV 4-8109

PANDORA AVE.

A legal up-and-down duplex with 2 bedrooms, ground floor. Upstairs steadily rented. Very easy terms. Mr. Randall, anytime, EV 2-3447

UPPER FAIRFIELD

Three-bedroom stucco bungalow, basement, oil furnace, large living room, dining area. This home is approx. 10 years old. Walking distance to city centre. Asking price $14,700. See this before you decide and make a cash offer. Liberal financing.
Miss Buxton, anytime, EV 2-3447

GORGE

Neat 3-bedroom home with modern cabinet kitchen, steel sink, wired for electric range and washer. Full basement. Drive-in garage. Oil furnace. Large sundeck. Good cor. lot. Near Tillicum and Colquitz schools. Full price $8,950.
A. Klenman, EV 2-4693

3-BR VALUE

Is where you find it—Claremont Park. This 3-bedroom home has many extras. Large lot, sundeck, room for boat or extra cars, fruit trees. Floor plan is pleasing. Liv room has FP, separate dining, large eating space in kitchen, family 4-piece bathroom, second dressing room-sized bathroom adjoining master bedroom, basement complete with washer-dryer set-up and tubs. Ideal layout for terrific rumpus room. All for $16,450, $2,000 down and $115 per month including taxes. Just one year old.
Call A. Klenman, eves. EV 2-4693

FERNWOOD
$5950

Older bungalow, living room, three bedrooms, bathrm., cab. kitchen, basement with C and W furnace. Low down payment and easy terms.
Bill Sudbury, eves. GR 5-1306

NEAR PANDORA
and
COOK STREET

Four rooms, full basement, 3-pce. plumbing plus 2-pce. plumbing, including standup shower. Could easily be re-rented as 1-bedroom suite, if 1-bedroom accommodation is sufficient, or could be used as a 4-room home with additional plumbing. 50x100-ft. fenced lot. Taxes only $113 gross. Price only $9,950 with terms or a BARGAIN FOR ALL CASH.
Call Mr. Yeo. Eves. 478-1080

MAYFAIR
DUPLEX

Stucco, hollow-tile construction, four rooms each side. Pembroke bathrooms, cab. elec. kitchens. Full basements, D.I. garages. Oil furnace one side, sawdust the other side. Full price $12,600. Substantial down payment.
Exclusive with Mr. Sudbury.
Eves. GR 5-1306
RANDALS LTD. EV 4-8109

DOUGLAS REALTY
LIMITED
1710 Douglas Street EV 5-8764
(Opp. Hudson's Bay Store)

4 ROOMS
CEDAR HILL AREA

Ideal for young couple or retired, well-built bungalow just 15 years old. Large treed lot with rural atmosphere. High bsmt. OOM heat, dr-in garage. LOW taxes, LOW monthly payments and LOW price.
$8,300
Mr. J. Pearson, EV 5-8784, Res. EV 2-9737

HOME ON
COMMERCIAL LOT

Comfortable 2-BR stucco home, med. sized LR, mod kit, mahogany cupboards, bsmt, auto heat. Lot zoned for light commercial. Ideal for beauty parlour or barber shop. Busy street. Good terms.
$8,700
Mrs. Greaves, EV 5-8784 anytime.

SECLUSION

Up-and-down duplex or large family home in Vic West. Older home in excellent condition. OOM heat. On 2 lots with fruit and shade trees. High view. Good terms.
$10,500
Mrs. McKeage, EV 5-8784 anytime.

UNIVERSITY REALTY
LTD.
3639 SHELBOURNE ST.
477-1855

DRIVE BY
AND BUY
1443 WENDE RD.
ATHLONE WOODS!

Truly a fine family home with 3 bedrooms and 2 full-size bathrooms. Large carpeted living and sep. dining room. Situated among oak and fir trees on a large lot. Full price $20,500.

1314 MANOR
COLONIAL
NEAR
GOVERNMENT HOUSE

Charming 3 bedroom residence with 25' living room, sep. dining room and available for only $16,900, with $2,900 down. Low taxes.
To view please call
G. STRICKER
Res. 382-4154
PLEASE DO NOT
DISTURB OWNERS

!! NEW 3 BR !!
CATHEDRAL
ENTRANCE
HIGH OUTLOOK
TRY YOUR TERMS
$15,700

Just being completed, 1,200 sq. ft. Gleaming oak floors. SEPARATE DINING ROOM. 4 pce. vanity bath. Good basement layout with drive-in garage, plumbed for 2nd bathroom, also roughed-in space for 13x20 rumpus room. Not too far from Town & Country Shopping Centre.

SEE IT NOW
DON TREGEAR—
477-1855 anytime
UNIVERSITY REALTY
LTD.

$9,850
LOW PAYMENTS
LOW TAXES

O-O-M, 2-bedrm stucco bungalow with sep. garage on 3 lots. Country living yet close to bus, school and shops. 220 wiring too. Do phone me and go to see this. Marian Price, Colony Realty Ltd., 386-3391 or 389-6128.

NEW 3-BEDROOM, NO BASEMENT houses in Langford and Metchosin Rd. areas. Low down payment. Balance like rent. GR 5-4468, GR 5-4138.

3-BEDROOM RANCHER, 2 BATHrooms. Large living room with wall-to-wall carpet. All modern facilities. 1 block from school, shopping and bus. Well landscaped in good district with low taxes. For sale by owner. GR 5-3497.

CADBORO BAY
LOW DOWN PAYMENT

3-bedroom home. Large treed lot. Near all services. Price, $17,700. GR 5-2589.

150 HOUSES FOR SALE

E. E. HEATH
623 Yates St. 382-3108
Serving Victorians for
Fifty-four Years

BELIEVE IT OR NOT
IT'S ALL HERE
(Oak Bay North)

Gracious living in one of the finest districts. Only thirteen years old. In immaculate condition. Three bedrms, living room with lovely fireplace, large bright cabinet kitchen with built-in dishwasher and garbagator. Tiled walls surround cooking area. Dining area with sliding glass doors to enclosed sundeck. Three piece vanity bathroom. Laundry room plus plenty of cupboard space all on main floor. Large mahogany finished rumpus room with extra bathroom and bedroom in basement. Double drive-in garage. Two large storage rooms. Patio. Electric hot water and oil-o-matic heat. Lot 49x120. Net taxes $238. CLEAR TITLE. REASONABLE OFFERS CONSIDERED.

FEELING FENCED IN?
(Near Deep Cove)

A desirable retirement home on half acre of land containing three large bedrooms, large living room, cabinet kitchen with spacious dining area, utility room and bathroom; space for hobby room upstairs; ample cupboard and storage space for everything. Lots of fruit trees. Garage and workshop in rear. Wired for 220. City water plus two auxiliary water supplies. Electric panel heating in living room and downstairs bedrooms. Total taxes only $61.09. CLEAR TITLE. REASONABLE OFFERS CONSIDERED.

REVENUE PRODUCING
AS DUPLEX, GUEST
HOUSE, REST HOME
OR WHAT HAVE YOU,
NEAR STADACONA
PARK

This desirable property lends itself excellently to any of the above categories. Four large rooms, bathroom and kitchen on main floor plus three large rooms, bathroom and kitchen upstairs. Large clean dry basement with oil-o-matic heat and electric hot water. Lot 61x100. Gross taxes $329.81. CLEAR TITLE, OFFERS CONSIDERED.
A. R. TAYLOR, Eves. and Weekends, 383-0235.
E. E. HEATH, Eves. and Weekends, 383-0219.

G G G G G G G G G G G G G G G G
G TED GRAVES' BEST BUYS G
G These three homes are for G
G sale or trade. G
G (1) Off Oak Bay Ave. Lovely G
G 4-bedroom home with full G
G basement, O-O-M heat. G
G Gleaming and spotless condi- G
G tion. Will trade for a 2-bed- G
G room basement home. Full G
G price with terms, $21,950. G
G G
G (2) Beautiful 5-yr-old duplex, G
G contains a lovely 2-bedroom G
G and 1-bedroom suites. Won- G
G derful view location, close in. G
G Will trade for a 2-bedroom G
G basement bungalow. Full G
G price with terms, $14,950. G
G G
G (3) Zoned for light industry. G
G This 4 or 5-bedroom family G
G home is in very, very nice G
G condition. The owner's family G
G is grown up and they will G
G trade for a smaller property. G
G Full price, with $1,500 down G
G and $55 a month, is $8,250. G
G For adjoining lot, similarly G
G zoned, can be bought for G
G $750. G
G G
G Please call TED GRAVES G
G at EV 5-6741 or EV 2-5513, G
G Northwestern Securities Ltd. G
G G
G G G G G G G G G G G G G G G G

B.C. LAND
& Insurance Agency Ltd.
922 GOVERNMENT STREET

"OPEN HOUSE"
3505 HENDERSON RD.
LANSDOWNE PARK
CLOSE UNIVERSITY
SAT., 2 TO 5 P.M.

Modern Bungalow of 1425 sq. ft. Full Basement roughed in for Rumpus and bath. Clear title, very flexible financing.
List Price $23,000
388-3535 Len Cook EV 2-7777

TEN MILE POINT
SEA VIEWS—
SECLUSION

Beautifully appointed executive-type home; six spacious rooms plus basement rumpus room; ladies' dream kitchen with glass doors to sun verandah.
Price $23,500
View anytime, call Len Cook or C. Carpenter, 388-3535

GARDNER AGENCIES
LTD.
899 Fort St.
385-1448

GONZALES

Located on a nice quiet St., 5 lovely rooms with a large lot, 14x18 living room with fireplace, dining room, cab. kitchen, 2 twin-sized bedrooms, F.C. basement, O-O-M. Just $13,400. Terms to be arranged. Phone D. A. Smith, res. EV 4-7402.

INEXPENSIVE BUT
GOOD

Close to everything this lovely home containing a large living room, cab. kitchen, 2 large bedrooms, utility, separate garage and workshop. Heating costs $90 to $100 a year. Nothing to do but move in. Yours for $9,400, terms to be arranged. Phone D. A. Smith, res. EV 4-7402.

$500 BONUS

Plus all the saving of the new increase in cost of labor and materials which will take place in January. We can only handle so many houses in the winter rush. Be the 1st to get the best benefit. Dealing with us you avoid misunderstanding, you get the best price and quality possible and the most important, we are bondable builders. Many reasonable sites and plans to choose from. Most reasonable down payment. Take advantage of the above, phone Kasapi Construction at 386-6191.

$5300

This little one-bedroom home may be your dream realized! Lovely level, landscaped lot, on sewer. Sep. garage, black-top driveway, fruit trees.
Mrs. Peterson, GR 5-8858.
Dickie Agencies Ltd., 382-4312.

LANGFORD

Built by owner for personal use, brand new 2-bedroom rancher. Oil-O-Matic heat. No basement. 1,300 sq. ft., including attached, heated, insulated garage. Exceptionally well constructed and finished. Large lot with trees. Reasonable terms to reliable party. 650 Strandlund.

$5300

This little one bedroom home may be your dream realized! Lovely level, landscaped lot—low taxes. Sep. garage, black-top driveway. Mrs. Peterson, GR 5-8858.
Dickie Agencies Ltd., 382-4312.

SAVE $1,400—PRIVATE SALE

For 2 weeks only. 1-year-old quality home at 4374 Raymond, Royal Oak. 3 bedrooms, 2 bathrooms, large rumpus, wall-to-wall carpet throughout, many extras. One block schools, bus, shops. Price $20,900. Large 6¼% Mortgage. Phone GR 5-7027 for appointment with owner.

WHY RENT
WHEN YOU CAN BUILD?

Bayles Construction will build you a home of your choice. May be completely financed if you wish, including the lot. For more information without obligation phone H. Blake, EV 2-6719.

BEAUTIFUL CATHEDRAL ENtrance. 1-yr.-old home with 4 bedrooms and 2 bathrooms. L-shaped living-dining room. Eating space in kitchen also hooded copper fan. Rumpus room with fireplace. Wired for washer and dryer. Close to all schools. $17,500. 477-4963.

CADBORO BAY

WONDERFUL VIEW — SPLIT LEVEL, 3 BDRMS, RUMPUS RM. RARE 5% NHA. $20,950. CLOSE TO UNIVERSITY.
OWNER, GR 7-2079

NEW 3-BEDROOM HOME, SMALL down payment. GR 5-6736.

150 HOUSES FOR SALE

CITY

6-room stucco bungalow, 3 bedrooms, full basement, new Oil-O-Matic furnace, new copper piping, new roof, new wiring, decorated inside and out, spacious. Can be handled for low down payment; asking price only $9,500. To view call Jack Brown, evenings EV 4-4976.
PEMBERTON, HOLMES LTD.

152 LADYSMITH ST. 4 ROOMS, full basement, 2 BR, 3-pce. bath, auto oil furnace, electric hot water, elec kitchen range, power wiring, copper water pipes, good foundation and good Duroid roof, tool shed and oil house, fruit trees and garden, flowers and lawn. Full price $5,500 on good terms. Owner, 382-7026.

151 COUNTRY HOMES AND PROPERTIES

BROWN BROS. AGENCIES
LTD.
1125 Blanshard Street
EV 5-8771 Day or Night

KEATING X ROAD
APPROX. 7 ACRES

Beautiful park-like grounds, ideal for horses with some cleared land. Excellent soil, lots of water. Good status home consisting of LR with open fireplace, good kitchen with eating area, two bedrooms on main floor with third bedroom and rumpus room in high basement. Oil heating (package unit), separate garage. Close to school. Asking price with reasonable down payment and balance to owner on reasonable monthly payments
$20,900
Exclusive listing. Please ask for Mr. Lawson, EV 5-8771, day, or EV 2-4967, eves.

SIDNEY VILLAGE

This is a nice little home on a quiet cul-de-sac right in the village, on sewer. It has living room with hardwood floors, cheery cabinet kitchen and three bedrooms (or two and den, if you prefer). Has newer OOM heating, electric hot water, with nice garden and lane at rear. Low taxes, and all this for $8,300.

To View, Please Call
475-1154 Mr. Elwell 477-3988

Sidney * * * * * * * *
* * * * * North Saanich
GORDON HULME LTD.
Open Saturday
Sidney GR 5-1154

METCHOSIN FAMILY
HOME OF 3 BEDROOMS
2.78-ACRE PROPERTY
LICENSED FOR POULTRY
RAISING

Beautiful setting with just enough trees. Handy location on main road, less than ½-hour from city. Well-equipped poultry building with slaughter house. Property has very rich soil. Full price $15,000 with terms. J. F. Finlayson, 479-6941, 385-3435.
P. R. BROWN & SONS LTD.

NORTH SAANICH
SEA and MOUNTAIN VIEW

Are you retiring? Or just wishing for a home in the country? I would love to show you this cozy 3-bedroom home set like a gem in an emerald background of evergreens, overlooking Deep Cove and facing Mt. Tuam all aglow in its autumn coloring. Indeed the beauty of all the seasons is here. Automatic oil heat. It can be yours for $14,000. For further information please call 475-2119 Mrs. Horth 385-2481 Swinerton, Stewart Clark, Ltd.

PROFITABLE and SAFE
HOLDING SPECIAL

41 acres plus, adjoining famed Woodward farm. SEA VIEW. Good for beef cattle, hay, etc. Lots of water. Bungalow and barn. $45,000 terms. Call R. COX, EV 5-2481, Swinerton, Stewart Clark, Ltd.

SECLUSION

NEARLY ½-ACRE, 2 LGE. LOTS. High location, WILKINSON RD. Neat, small 1-bedrm cottage. Trees and rock garden. Close to Burnside Rd. $2,300 down. Asking $6,900. Mrs. Ramsdale, EV 5-8111 or EV 4-3855. McCandless Realty.

NEAR PARKSVILLE

$5,500 CASH. 6.45 acres, almost completed 4-rm house. Elec light, bathrm. Good flat arable land. Mrs. Ramsdale, EV 5-8111 or EV 4-3855. McCandless Realty, 830 Fort.

3 ACRES

3-bedrm. rancher, suitable V.L.A. Best location on Saanich Peninsula. Finest land for berries or horses. Price about $28,000
Ruth E. Hutcheson, EV 4-9315 or GR 6-3536, C. N. Montague Co. Ltd.

CENTRAL SAANICH, 2¾ ACRES sub-dividable water view property with 3-bedroom, full basement, well constructed home. Landscaped grounds $21,000. Terms available. Sidney Realty Ltd., GR 5-2622 evenings, Bill MacLeod, GR 5-2001.

WEE FARM, 3½-MILE CIRCLE, .61 acre, fertile drained soil. Easily maintained cosy cottage. V.L.A. Bus at door. Buy now. Get ready for spring. Cash $10,750, firm. Ph. 479-3893.

0.6 ACRES, MT. DOUGLAS AREA, with 2-bedroom home, quiet place. Newly renovated, newly landscaped, natural trees, parklike, fruit trees, strawberries. Also small barn and garage. $12,200. 477-1959.

Your Brentwood Realtor
Price Davies Agencies
GR 4-1412 GR 4-1393

QUALICUM BEACH — FOR SALE small acreage near beach. Write owner, c/o Victoria Press, Box 110.

152 WATERFRONT PROPERTIES

SEAFRONTAGE

1. 1 acre and a nicely secluded 3-bedroom bungalow in a beautifully maintained treed and lawn setting with a level beach and unobstructed view of Sooke Harbour. Terms if required $19,900
Adjoining 1½ acres with similar valuable beach frontage can be purchased at a reasonable valuation.

2. Every modern built-in feature including dishwasher, garburetor, etc. is provided in this 1408 sq. ft. 3-bedroom bungalow. Rec. room 40x17 in basement. Attached garage. Magnificent view over Sooke Harbour. Asking $25,000
Mrs. Goldie, Sooke, 472-5426
Mr. O'Toole, GR 5-4286
Town & Country Realty Ltd., 382-7276

$40 PER SEAFRONT FOOT.

Over 600 ft. good beach with 15 acres view property. Has road, phone, power and sunrise aspect. Some timber. Ten minutes from Duncan. Terms. Drawings, details and financing may be obtained by writing or phoning
JOHN ROACH—746-6713
H. W. DICKIE LIMITED,
DUNCAN, B.C.

1,000 FT. SEAFRONT

Sooke, 15 acres, about 12 acres pasture, with gradual slope to sheltered seafront. Good fishing. Ideal for subdivision, resort or marina. Immaculate 4-room bungalow, extra room in basement. Out buildings. Lovely views across harbor. An outstanding property. $38,000. Exclusive. P. G. Jackson, Realtor. Mr. Edwards, EV 2-9660 anytime.

Large waterfront lots on beautiful NORTH PENDER ISLAND, serviced by power, roads, water, phone. LOW, LOW down payments, if desired. Fabulous, panoramic ocean views. EXCELLENT FISHING AREA. Convenient ferry service. Only 30 minutes from Victoria. Visit this charming island at NO EXPENSE OR OBLIGATION. Phone J. HENDERSON, EV 4-6981, Hagar & Swayne Ltd.

SALT SPRING ISLAND

Extremely attractive half acre lot on beautiful Ganges harbor with 180' waterfront. Full price $4,900. Please contact Howard Byron at Douglas Hawkes Ltd., 817A Fort St. Phone 384-7138 or (res. 537-2054 Ganges).

WATERFRONT!

Lovely treed lot, sandy beach. 70x205. 10 miles from Victoria.
Only $7,500
Call at once. ARCHIE GREENE, EV 5-0795 or EV 4-8126. PEMBERTON, HOLMES, 1002 GOVERNMENT

LARGE CORNER WATERFRONT lot, over 1/3 acre. Lovely trees, easy access to beach. PIPED CITY WATER. Located in exclusive area of waterfront estates, an hour's drive from city. $5,250, terms. Owner, Box 203, Sooke, Phone 472-2122.

152 WATERFRONT PROPERTIES

BRENTWOOD
PROPERTIES
SEAFRONT - SEAFRONT
SEAFRONT

$20,000—Solid basement home, boathouse. Easy access to beach. All services in.

$15,000—150x400 ft. treed. Easy bank to sea.

$28,000—Secluded, 120 ft. seafront. Very good home.

$12,500—This is reasonable. Small retirement home facing sea. Very comfortable and all conveniences.

$45,000—Secluded 5 acres on sea. Home, cottage, and boathouse.

To See These and Others
Brentwood Properties Ltd.
Corner W. Saanich Rd and Verdier
GR 4-1141 GR 4-2168

LAKEFRONT BONANZA

17 beautiful Lake Cowichan waterfront properties have just been released for sale, so if you are considering a choice lakefront campsite, act now. Lots average 60' frontage and 250' deep, good access road to property, services available. Prices range from $3,000, with terms of $700 down and $50 per month. Besides these we have four cottages for your selection, all have choice frontage, lovely beach, are in good repair, have all services and will not last at the prices asked. Get away from it all and learn to relax. For further particulars and an appointment to view, phone or write BOB TURNER now at 746-6161; evenings and weekends 743-3404 or 746-3092.
J. H. WHITTOME & CO., LIMITED
Duncan, B.C. Phone 746-6161

RETIRE BY THE SEA

Sheltered blue water anchorage with sand and pebble beach over 400 ft. long. Nice lawns and shrubbery to water's edge. Attractive 2-bedroom home set snug and cozy into the trees, has sundeck, auto. oil heat, fieldstone fireplace, and a living room 25 feet long with view windows. Privacy assured by 12 acres of fir, maple, alder, dogwood and arbutus. Good soil and good water supply. Home is only 12 years old, owned and maintained by a doctor. Located on Denman Island with frequently daily 15 minute ferry service. Full price $22,000. Has clear title. Please phone Phil Le Mare.
R. W. DICKIE LIMITED,
Box 128, Duncan, B.C. Ph. 746-6161, 746-3171.

SEMI-SECLUDED LOT IN CORdova Bay, approximately 80'x180'. $6,300. Will accept ½-ton pickup as part trade. EV 2-0017.

153 WANTED TO BUY HOUSES

$10,000 CASH

For your home if located in either Esquimalt or James Bay areas. Must have two bedrooms at least, plus basement. Ready to purchase immediately. Please call JESSIE McGRATH, EV 5-6741 or GR 9-3982, NORTHWESTERN SECURITIES LTD.

WANTED TO BUY

Waterfront or view property, with house, or ground only. Prefer Sidney area, but will consider others.
P. Whitely
8825 So. Tacoma Way,
Tacoma, Washington 98499

HEATH DRIVE

Do you have a 2-bedroom home anywhere in the vicinity of Heath Drive in the approximate price bracket of $10,000 cash? For quick action, call Fred Campbell, EV 2-4255, J. H. Whittome & Co. Limited.

$22,000 CASH

My client wants a 2 or 3-BR home with seaview and seclusion, any location considered.
C. Warren, 383-7124 anytime
BOORMAN INVESTMENT CO. LTD.

OVER $100,000 IN PROPERTY sold since August. I urgently require new listings of residential and revenue property. Recently sold: 140 & 112 Olive, 3847 Pitcombe, 630 Foul Bay (revenue), 1949 Birch, 2865 Burdick, 3925 Shorncliffe. For action and courteous service please call
JAY ROGERS, EV 4-0531
HAGAR & SWAYNE LTD.

CASH AND MORTGAGE
FOR HOME

My client needs 3-BR home with or without basement in Gorge or any nice area. Please call Gordon Marshall, 479-2735, Gardner Agencies, 385-1448.

WANTED: TWO BEDROOM BUNGALOW. LARGE LIVING ROOM, LARGE BEDROOMS, DINING AREA, PREFER BASEMENT. A QUIET LOCATION, SOME GARDEN. WILL PAY AROUND $12,000 ALL CASH. MUST BE AVAILABLE WITHIN 30 DAYS. CALL JOHN BISHOP, EV 4-0531, Hagar & Swayne Ltd.

YOUNG COUPLE

Need small starter home. Have only a low down payment. Excellent credit and character references! Don't mind painting and minor repairs! Call Mr. Hegen of Newstead Realty Ltd., EV 2-8117, 24-hr service.

"WINNIPEG FAMILY"

Moving to Victoria, require 2 or 3 bedroom home, prefer basement but would consider one without. Anxious to locate. Call Tom Moore at EV 2-2157, eves.; EV 2-2896, Western Homes Ltd.

TIME AND MONEY ARE VITAL!

Selling your home QUICKLY FOR CASH will save you needless worry and expense. Call Gordon Stevenson, EV 2-8117, Newstead Realty Ltd.

COLONY REALTY LTD.
"HOME"
SALES SPECIALISTS
"From the woman's point of view."
CALL SHIRLEY ALSDORF,
EV 6-3291.

Are you disappointed in the sale of your home? Colony Realty specializes in the sale of HOMES from a "WOMAN'S POINT OF VIEW."
Can I help you? Phone
JOYCE MILLER, 386-3281 or 385-6161 Anytime

HAULTAIN AREA

2-BR, no-bsmt home with automatic heat. Up to $10,000 cash. Good residential area.
Eric Graham, 383-7124 anytime.
BOORMAN INVESTMENT CO. LTD.

NO IFS, ANDS OR BUTS—I WILL make a CASH offer on your RENTABLE home regardless of condition or location. Phone my agent, Mr. Hodgson, EV 5-6363 or EV 2-8117, TODAY FOR FAST ACTION.
Newstead Realty Ltd.

CASH

For homes with mother-in-law suites. Fairfield area preferred. Mr. Betts, EV 4-9318, EV 4-9498, C. N. Montague Co.

WANT 3 OR 4-BEDROOM, OLDER type home on good residential street near regular bus line. All cash. Possession December 1st. EV 4-9827, S. Hargrave, Realtor.

I WILL BUY YOUR 2 OR 3-BEDroom home immediately for cash if it's suitable for rental purposes. For fast action, call my agent, Ellwood Nault, at Newstead Realty Ltd., EV 2-8117, anytime.

CASH FOR SMALLER HOME
Client will pay $6,000 to $8,000 cash for 2-bedroom home in Haultain or Quadra area. Call Herb Hodgson, EV 2-2101, Res. EV 2-3893.
HARRY FOSTER LTD.

CLIENT WITH ALL CASH REquires 2-bedroom home, Fairfield, South Oak Bay or James Bay up to $10,000. (Urgent). Please call Jay Rogers, EV 4-0531, Hagar & Swayne Ltd.

NEEDED, SMALL STARTER HOME for couple. Any condition. Up to $6,000. CALL TED CHARTRES anytime. EV 5-6741, Northwestern Securities Ltd.

WANTED—3-BEDROOM, NO-BASEment home, up to $16,000 cash. For inspection call Mrs. Neill, EV 2-8117, Newstead Realty Ltd.

ARE YOU SELLING YOUR HOME?
Call Len Knight, GR 7-2029
P. R. Brown & Sons, EV 5-3435.

153 WANTED TO BUY HOUSES

WANTED — URGENT

For elderly retired couple from Winnipeg, a 2-bedroom home close to the sea. A view is desired but not absolutely necessary. Would like larger-than-average lot with fruit trees, and full basement with Oil-O-Matic heat. Can pay up to $15,000.

We also need 3 to 4-bedroom home in good area of Fairfield, Oak Bay or South Esquimalt for navy officer with growing family. Up to $16,500. Good down payment.

I require also a 2 or 3-bedroom home with acreage on Lower Vancouver Island for couple interested in country living. Outbuildings would be an asset.

For these sincere requests call LEN LeDOUX, EV 5-6741, or EV 2-9652, Northwestern Securities Ltd.

PLEASE HELP

Wanted most urgently a two-bedroom home with full basement. Not over 10 years old and have some seclusion. Automatic oil heat is required. A retired couple from the prairies wish to settle in Victoria and have $11,000 to $13,000 cash if they find what they want in any good district. This is really urgent so please call Z. M. Hamilton IMMEDIATELY at 382-8117 or 385-6540 for fast action. Newstead Realty Ltd.

OAK BAY

For an out-of-town client I seek a 4-bedroom home well located, with additional facilities providing possibilities of a doctor's office and reception, with easy access for patients. The price bracket, within reasonable limits, is open. Your reply to my enquiry will be treated in absolute confidence. If you have such property for sale, please phone me, Mr. Simpson, at 294-8126 or Res. 385-7369.
PEMBERTON, HOLMES LTD.

2 ADJOINING PROPERTIES ON View St., zoned for apartment — total area 118'x120'. Good investment at $18,400.
2 adjoining lots—Seven Oaks area, 70'x120', at $1,500 each.
2.11-acre parkland between West Saanich Rd. and Prospect Lake. Giveaway price at $500 down at only $1,650.
Call GEORGE CHAN at EV 5-6741; res. EV 2-9416, Northwestern Securities of Victoria Ltd.

154 PROPERTY FOR SALE

DON'T YOU MISS OUT ON THE $500 WINTER BONUS! START TO PREPARE NOW BY CONTACTING ONE OF OUR EXPERIENCED SALESMEN AND DISCUSSING ALL THE ASPECTS OF YOUR LOT, PLANS, FINANCING AND TERMS. DEAL DIRECT—IT SAVES TIME AND ELIMINATES HEADACHES.

Ocean view lot, 100' frontage. Suitable for any type of home. Priced right at $4,100.

Large treed lot in Esquimalt, 90x130, located in a secluded area. Not a subdivision lot but qualifies for NHA. $3,600.

Hodgson Place Subdivision. Hurry, only a few of these lots left, price and size vary from $2,200 and up.

Eligible for VLA or just looking for ¼ an acre?
We have ½ an acre for sale in the three-mile radius of Victoria on sewer and water as well as being close to schools, buses and stores.

¾ of an acre with panoramic view of James Island, Sidney Spit, Mt. Baker and the coastal waters. Get away from the smog and high taxes of Victoria. Price $3500.

Maryland Drive Subdivision

Lots average 75'x150', the majority are well treed or with a view. Sewer, water, storm drains and parks are included in the cost of the lot and therefore taxes are at a very reasonable sum of $120 per year. Taxes will remain low because you are paying for the local improvements when you purchase your lot for as lows as
$600 Down
$35 Per Month

Cedar Hill Road—69'x149'. A rocky view lot located close to schools, transportation and stores.

For information on any of the above phone:
BILL KNOWLES (eves) GR 5-2801
PHIL STRUTS (eves) EV 6-6690
GRANT MARCUS (eves) EV 3-5480
or
SLEGG BROTHERS
CONSTRUCTION LTD.
Sidney Victoria
GR 5-1125 386-2975

BIG SAVINGS

Where can you find lots at prices like these!

Wilkinson-Interurban Area

1. 80x165 clear, level—Only $775.
2. 120x165 double lot, on corner—$1425.

North Saanich

1. 77x177 clear, level, on water main and close to the sea—$1,900.
2. 110x220 treed, level, on water main—$2,500.

For further information call STAN Eakin.
PEMBERTON HOLMES LTD.
EV 4-0405 EV 4-8126

FALL FANTASY

The leaves of brown are tumbling down! Tra La, Tra La! What a wonderful time of year to look at lots.
Gordon Head—82x142, sea view on quite cul de sac $3,850
Cordova Bay—120x136, treed with sea view, NHA $4,450
Land's End—78x261, waterfront, treed and secluded $6,750
Landsdowne Park—extra large, fully serviced $6,950
Call Terry Fortune, the LOT MAN, at University Realty Ltd. Tel.: 477-1855 or res: 477-1229.

SEA VIEW LOTS

On beautiful NORTH PENDER ISLAND. Serviced by power, roads, water and phone. Access to GOOD BEACHES. As low as $995 with the down payment to suit you. FABULOUS PANORAMIC OCEAN VIEWS. EXCELLENT FISHING. Good ferry service and only 30 minutes from Victoria. Visit this scenic island at NO COST. Phone J. HENDERSON, EV 4-0331, Hagar & Swayne Ltd.

TWO OR THREE-ACRE

Homesites near Witty's Lagoon, Metchosin. Water, power and paved cul-de-sac. $3,300 to $5,000. WITH $500 DOWN. Robert McAdams, Hagar & Swayne Ltd., EV 4-0531.

ATTRACTIVE, WELL-TREED WATERFRONT LOT ON PORTAGE INLET NEAR ADMIRALS ROAD. OVER 200 FT. DEEP, SECLUDED, GOOD VALUE AT $2800.—JOHN BISHOP, EV 4-0531, Hagar & Swayne Ltd.

2 ONLY — BUILDING LOTS IN Brentwood, near schools, stores and ocean. Good soil. Clear and level. Surveyed. 121x275 feet. $2,400 each. See owner, S. Haines, 1166 Sluggett Road or Phone 474-2228.

TWO NICELY TREED SIDE-BY-side lots; each 75x130. Water line at door. Near Brentwood Marina. All new homes close. Only $7,100 each. J. M. Taylor EV 5-5355, eves. EV 4-9902, B.C. Land.

COMMERCIAL LOT ON ESQUImalt Rd. O.K. for stores and suites above. Excellent location. Mr. Poole, EV 5-4192, University Realty Ltd., 477-1855 anytime.

LARGE SEWERED CITY LOT ON Stevenson Place in new sub-division. All improvements included in low price of $3,600. Terms can be arranged. 3171 Stevenson Place.

80x180, BEAUTIFULLY TREED, Gordon Head. $3,300. Mr. Poole, EV 5-4192, University Realty Ltd. 477-1855 anytime.

LOT
55'x127' on Roy Road. Under-priced at $1000. Call Marian Price, EV 6-3331, Colony Realty Ltd. Hurry!

WATERFRONT LOTS, PORTAGE Inlet, Kingham Place. $2,500-$2,650. Terms. Buy now, build later. Trees. Phone owner, EV 4-9833.

SEWERED, CORNER LOT, BLACKwood and Stevenson. $3,000. Phone EV 5-1909.

154 PROPERTY FOR SALE

$3650
WILL GET YOU
TWO LOTS
EACH 77'x120'

Situated at Cordova Bay. Both lots have been percolation-tested. Call
S. W. BRIDGES
GR 5-1455 EV 5-3435
P. R. BROWN & SONS LTD.

TWO CHOICE PROPERTIES

Choice building site, North Saanich, ½ acre, good level ground with some trees and view. $3500.

5 wooded acres at Shawnigan, well worth $2400.
Phone A. R. Foster, GR 5-2832, 382-7276
Town & Country Realty Ltd.

GORDON HEAD
Waterfront Lot

One of the few remaining choice properties on the water comprising .84 acres and its own cove and harbor. To view call GORDON STEVENSON, EV 2-8117.
Newstead Realty Ltd.

ZONED ROR MEDIUM
DENSITY APARTMENT

Tolmie Avenue, close to Mayfair shopping centre; 14 suites permitted.
ASKING PRICE $25,900
OPEN TO OFFERS
Call Gordon Stevenson, EV 2-8117, Newstead Realty Ltd.

LOOK!

VENTURA WAY — 3 LOTS — ON SEWER! — N.H.A. APPROVED! 70'-80' FRONTAGES. DRIVE OUT, SEE OUR SIGNS, THEN CALL LEN WARDLE — HOME 385-6196, Morey & Johnstone Ltd., 385-4294

LOT
$2,000

NHA approved lot—good for speculative loan for contractor. Easy terms.
EV 5-6930 MR. HEATH EV 3-7276
Town & Country Realty Ltd.

BEAUTIFUL BUILDING SITES in the Gordon head area on Ansell Street (at end of Mortimer Street). Close to all schools. 5 lots left at $500 off the cost of the house and lot, being winter bonus. See us today—tomorrow you may be disappointed. Phone Kasapi Construction Ltd., 386-6191.

HURRY! ONE LEFT. ½-ACRE, level, clear, water and light. Hovey Road, rear of 7363 East Saanich Rd. $2,000. Terms.
Call R. COX, EV 5-2481, Swinerton, Stewart Clark, Ltd.

½ ACRE. VLA APPROVED. CADboro Bay area. Victoria Press, Box 161.

GOOD BUILDING LOT, 62x210. Next to 3738 Tillicum Ave. Only $2,250. EV 3-7193.

NORTHRIDGE HIGH. NHA. Paved road, street lights. 73x115. Terms. $2,750. 477-6859.

BANFF PLACE, OFF 3600 BLOCK, Doncaster Drive, treed view lot. EV 5-3742.

UNIVERSITY AREA. 80X140 FT. Oak trees. On sewer. Varsity Place. $4,950. Owner. GR 5-3500.

NICE BUILDING LOT, NEW SUBdivision. Price $2,050. EV 2-5412.

GORDON HEAD, N.H.A., SEWERED lot, 75'x100', $2,950. EV 5-3213.

BUILDING LOTS FOR SALE. IN Glanford area. 4350 Glanford Ave.

LARGE SEA VIEW LOT, GORDON Head. EV 5-3593.

½-ACRE LOT EAST OF 570 NORmandy Road. $3,500. GR 9-2809.

155 PROPERTY WANTED

LOTS WANTED

We sell your lot faster for cash. We design a house for your lot (no charge), arrange financing and contract including sale of lot to one of our many clients. List with us now. We have the largest business of this kind on Vancouver Island. Byron Price, EV 5-2458, 1314 Quadra St.

URGENT REQUEST

for three-bedroom modern bungalow. Full basement, on half an acre of land or more. For V.L.A. buyer, Elk Lake - Cordova Bay or Burnside areas. Up to $17,000 cash on V.L.A. approval. If you are considering selling, phone now, EV 5-6741, BILL SQUIRES, Northwestern Securities of Victoria Ltd.

PROPERTY WANTED, ACREAGE or single building lots. Preferably on sewer and water.
Phone Phil Strut, eves. 386-6890 or Slegg Brothers Const. 386-2975.

WANTED
Half acre, suitable for V.L.A., Royal Oak, Cedar Hill or Gordon Head district. Guy Seymour, EV 4-8818, GR 9-4098, C. N. Montague Co.

INDUSTRIAL LOT OUTSIDE VICtoria, approximately 60'x120'. Phone EV 6-3956 after 5 p.m.

156 ACREAGE FOR SALE AND WANTED

NORTH SAANICH—DEEP COVE

Very desirable property off west end of Clayton Road, Deep Cove. Approx. 3.17 acres of young cedar and arbutus. Piped water now available.
$5,000
* * *
Excellent potential here. Cleared and level 3.25 acres off Birch Road, Deep Cove. Piped water available.
$5,000
* * *
Off Pat Bay Highway on paved road behind Sandown Race Track. Lightly treed 5.67 acres. Good terms. $8,400
To View Please Call
475-1154 Mr. Elwell 477-3988
GORDON HULME LTD.
3442 Beacon Avenue, Sidney

13.31 ACRES
5-ROO

BY THIS TIME these girls, along with 125 other youngsters, will have collected around 25 tons of unwanted clothing. They are part of the team of High-Y boys and Y-Team girls who set out this morning to collect over 10,000 Goodwill bags distributed last Saturday in the Victoria area. They are hoping for a bumper bundle since most of the Goodwill stocks were lost in the recent fire. A fleet of 40 trucks has been taken over for the day by Victoria Jaycees who are organizing the drive. On the left is Jaycee Bert Belfie.

Provinces Order Pension Study

TORONTO (CP)—Pension experts from the provincial and federal governments decided Friday night to form an inter-provincial committee to promote uniformity and portability of private pension plans across Canada.

Delegates to a confeernce on uniform pension legislation, called by the Ontario government, voted to have the committee's secretariat operate out of Toronto so it can use the staff of the Ontario Pension Commission, which has done pioneering work in the field.

The conference was scheduled for two days, but it ended Friday night after covering its agenda in what Laurence Coward, chairman of the conference and of the Ontario Pension Commission, said was a promising sign for future agreement among the provinces.

MODEL BILL

Mr. Coward said the inter-provincial committee — whose members have not been named yet—will be asked to present a model draft bill to all provinces for consideration by Jan. 1, 1966. The Quebec pension bill is scheduled to take effect that day.

A communique issued after Friday's meeting said that all delegates—most of them technical experts from the provincial governments—agreed there is a need for legislation governing private pension plans which provide benefits in addition to any national plan. There was no conflict between the conference's work and the proposed Canada pension plan.

The delegates wanted arrangements to be made so that plans, if possible, be examined under only one jurisdiction and not in every province in which there are employee members, the communique said.

"I see no reason why this portable pension concept should not spread across the provinces," Mr. Coward said at the end of the meeting.

The meeting had been aimed at laying the groundwork for a scheme whereby a private pension plan registered in any one province would be approved in all of them.

New Executive Takes Office

New members of Victoria Chamber of Commerce's executive committee assumed office Friday.

Automatically on the committee are president Dave Lawson, vice-president R. J. Bower and immediate past president E. E. Pearlman.

Other members include Allan Leith, carrying over from last year, and newcomers Pat Frumento, J. C. Melville and H. R. Stephen.

NORTHWESTERN SECURITIES
REAL ESTATE Specials

FAIRFIELD
OAK BAY BORDER
OAKLANDS
ESQUIMALT

2-3-4-Bedroom Homes

from
$7,950 to $11,700

Choice Properties
in excellent areas listed with us for quick sale. Low down payments with reasonable terms and monthly payments on balance.

For Further Information on These Terrific Buys Please Call
Jessie McGrath
Francey Selynuik
EV 5-6741 Anytime

NORTHWESTERN SECURITIES VICTORIA LTD.
909 Gov't St.

Bennett Forgotten?

Yukon Eyes Deep-Sea Waterway

WHITEHORSE, Y.T. (CP) — Yukon residents, hopeful that a land and water link to the Pacific Ocean may some day become a reality, are beginning to forget Premier W. A. C. Bennett's recent proposal that they join British Columbia.

So says Ken Shortt, editor of the Whitehorse News Advertiser.

The excitement in the Yukon is over recent announcements that a deep - sea waterway through the Alaska Panhandle to northern British Columbia is not impossible.

Their hope lies in the Tarr Inlet which scientists say is becoming wider and deeper because of receding glaciers. The inlet bisects the Alaska Panhandle into B.C.

FACE PROBLEMS

The newspaper editor said Yukoners have trouble trying to ship copper ore and other materials from Skagway, Alaska. The only connection between the Yukon and Skagway is by rail and Skagway stevedores overcharge Canadians.

The Yukon is excited enough at the prospect of having a Canadian port to forget B.C.'s offer of union, said Mr. Shortt.

But in Ottawa Friday, federal geographers said mother nature may place difficulties in the way of developing a port on the inlet.

An official of the geographical branch of the department of mines and technical surveys said that Grand Pacific Glacier has a history of fluctuations.

This glacier is connected to Melbern Glaciers which are said to be receding to make Tarr Inlet navigable for large ships.

"The history of fluctuations in the position of this glacier terminus does not guarantee any stability. Any construction near the glacier or in its potential path would always be exposed to the danger of a sudden advance," the official said.

However, he said there was a possibility this problem could be overcome by engineers. There are plenty of precedents to show that engineers have overcome problems which at one time seemed insurmountable.

"MAYBE SOMEDAY I'll be in a suit like that," ponders Stephen Mitchell, 3640 Cedar Hill Road, as he looks at pressurized space suit of a U.S. project Mercury astronaut. Exhibit was one of many at science fair at University of Victoria which opened Friday and continues until 11 tonight.

Space Exhibit Draws Enthused Audience

Hundreds of Victorians—from preschool aged children to pensioners—learned more about the universe in which they live Friday evening at a University of Victoria science exhibit.

The exhibit, which centred on space, probed the mysteries located in the core of the earth but also focussed on the apparent limitless boundaries of space and man's attempts to conquer them.

It will continue until 11 tonight at the Uvic science building's lecture wing. The exhibit is sponsored by the Royal Astronomic Society of Canada.

Highlight of local exhibits was seismographic records of Alaska earthquake recorded here in 1964.

Also on display are recordings of high altitude nuclear explosions.

MAGNETIC FIELD

Pacific Naval Laboratory was also featured with an exhibit of Dr. Erwin Lokken's group work on the earth's magnetic field.

The manned display showed visitors how fluctuations in the earth's magnetic field are recorded.

Other Canadian displays included a model of the Alouette satellite and the nose cone from the Areas rocket project fired in 1962 from Cold Lake, Alberta, RCAF station.

A big hit with youngsters was the United States' National Aeronauties and Space Administration's exhibit of a space suit and scale models of rockets.

Also popular were films of the flights of the Alouette satellite, Faith Seven and The Clouds of Venus and Giant Step to the Moon.

Gorge View Additions Dedicated

The fourth housing unit of the Gorge View Homes, off Harriet Road, will be dedicated by Rev. Thomas Badger, president of the B.C. Conference of the United Church of Canada, Sunday at 3 p.m.

The new building is an eight-suite unit constructed by the Victoria Presbytery of the United Church. The first was built in 1960 and the long-term objective is 11 units.

One-third of the cost of these homes for the elderly is paid for by the B.C. government.

Deputy provincial secretary L. J. Wallace will represent the government at the ceremony, and Ald. Mrs. Lily Wilson will be there for the city. They will be introduced by Keith Henderson, president of the Gorge View Society.

To facilitate location of the site, workmen today erected a sign in burnt letters on wood.

Directors:
Hayward Family
Bruce M. Leyden
Formerly of Calgary

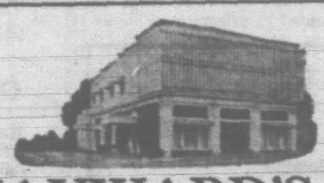

HAYWARD'S
B.C. Funeral Co.
Providing Perfection . . .
when the need is greatest
"Superior Service Since 1867"

UNITED APPEAL of the GREATER VICTORIA AREA

EMPLOYEE SOLICITATION AWARD WINNERS to October 16th, 1964

AWARD OF EXCELLENCE

QUALIFICATION: Firm must have ten or more employees, all of whom must participate and reach a goal equivalent of a day's pay a year from all executives and employees.

Firm	No. of Employees	Total Gift	Per Capita	Section Chairman
Can. Imperial Bank of Commerce, 1517 Douglas St.	29	33.50	11.39	Mr. W. Armstrong
Royal Bank of Canada, Fort St. Branch	13	196.00	15.00	Mr. W. Armstrong
McCall Bros. Funeral Directors	17	596.80	35.17	Mr. A. Frankson

PLAQUE AWARD

QUALIFICATIONS: Firm must have ten or more employees, 80% of whom must participate and reach a goal equivalent to 80% of all executives and employees giving one day's pay a year.

Firm	No. of Emp.	% Giving	Total Gift	Per Capita	Section Chairman
Dowell's Carlage & Storage	50	100	600.00	12.00	Mr. P. McAllister
Can. Imperial Bank of Commerce, Main Brand	84	91.6	1050.00	12.50	Mr. W. Armstrong
Bank of Montreal, Oak Bay	78	92.77	194.50	8.85	Mr. W. Armstrong
Dominion Life Insurance	8	100	87.00	10.85	Mr. T. Leeming
London Life Insurance	31	87.09	652.00	21.03	Mr. T. Leeming
Manufacturers Life Insurance	12	91.8	253.00	21.06	Mr. T. Leeming
Canada Permanent Mortgage Corp.	26	80.76	385.00	14.81	Mr. C. Annett
Ker & Stephenson	31	100	823.50	16.80	Mr. C. Annett
Brown Bros. Agencies Ltd.	24	96	185.00	7.71	Mr. C. Annett
Yorkshire Corporation	21	86	424.00	19.71	Mr. C. Annett
Smith Cedar Products	130	100	1950.00	15.00	Mr.R.W.McKenzie
Montreal Trust Company	41	85	524.00	12.79	Mr. C. Annett
Standard Furniture Co.	115	100	1000.00	8.69	Mr. E. R. Moore
Harbord Insurance Ltd.	9	88	131.00	14.55	Mr. C. Annett
CJVI Radio Station	35	91	553.00	17.59	Mr. A. Frankson
Yarrows Ltd.	760	82	9509.00	12.50	Mr.R.W.McKenzie
Palm Dairies Ltd.	47	100	606.00	12.76	Mr. M. J. Sharp
W. H. Malkin Ltd.	24	83	406.00	14.05	Mr. M. J. Sharp
Can. Imperial Bank of Commerce, 1301 Govt. St.	19	100	189.00	9.94	Mr. W. Armstrong

CITATION AWARD

QUALIFICATIONS: Firm must have nine or fewer employees, 80% of whom must participate and reach a goal equivalent to 80% of all executives and employees giving one day's pay a year.

Firm	No. of Emp.	% Giving	Total Gift	Per Capita	Section Chairman
Oak Bay Leader	4	100	141.00	35.25	Mr. A. Frankson
Can. Imperial Bank of Commerce, Cadboro Bay	6	100	22.00	3.50	Mr. W. Armstrong
Can. Imperial Bank of Commerce, 2420 Douglas St.	8	100	96.00	12.00	Mr. W. Armstrong
Can. Imperial Bank of Commerce, Hillside	7	100	87.00	12.42	Mr. W. Armstrong
Can. Imperial Bank of Commerce, Oak Bay	6	83.33	65.00	10.83	Mr. W. Armstrong
Royal Bank of Canada, 3378 Douglas	8	100	52.80	6.60	Mr. W. Armstrong
Imperial Life Assurance Co. of Can.	7	100	106.00	15.14	Mr. T. Leeming
St. John Ambul.	3	100	22.75	7.58	Mr. J. McConnel
Boy Scouts	3	100	61.00	20.30	Mr. J. McConnel

ACHIEVEMENT AWARD

QUALIFICATION: At least 80% of firm's executives and employees must participate and reach a goal of 15% higher than results achieved last year.

Firm	No. of Emp.	% Giving	Total Gift	Per Capita	Section Chairman
Royal Bank of Canada, 1006 Hillside	11	81.81	35.00	3.18	Mr. W. Armstrong

BRITISH COLUMBIA HYDRO AND POWER AUTHORITY INVITES TENDERS FOR THE FOLLOWING

DESCRIPTION	REFERENCE	CLOSING DATE
40,000' of 4" Black Steel Pipe	BQ 2491	October 27, 1964
138 KV and 230 KV coupling capacitor potential devices for Substations at Highland, Valleyview, Kelly Lake and Savona Substations	CQ 1135	Nov. 3, 1964

Sealed tenders clearly marked as above-referenced will be received in Room 650, B.C. Hydro and Power Authority Building, 970 Burrard Street, Vancouver 1, B.C., until 12:00 noon, closing dates as above.

Details may be obtained at the office of the Purchasing Department, 6th floor, 970 Burrard Street, Vancouver 1, B.C., telephone MUtual 3-8711, Local 2597. Information required for CQ's contact Local 2579.

ADVERTISEMENT FOR TENDERS
BRITISH COLUMBIA HYDRO AND POWER AUTHORITY
COLUMBIA RIVER DEVELOPMENT
ARROW PROJECT
SPECIFICATIONS No. CA-1
CONSTRUCTION OF THE ARROW DAM

Tenders are invited for the construction of the Arrow Dam on the main stem of the Columbia River, approximately 5 miles upstream of Castlegar, B.C., and which shall include the following:

(a) A sloping core earth dam with zoned sand and gravel fill to be a maximum of about 190 feet high with comparatively flat side slopes, an upstream glacial till blanket, relief wells and blanket drains.
(b) Reservoir discharge works comprising massive concrete structures with four 50-foot wide sluiceways, eight 20-foot by 24-foot low level ports and downstream energy dissipators.
(c) A single stage navigation lock 50 feet wide, 300 feet long between gates, and 106 feet deep, complete with an upstream floating guide wall and downstream rock fill training groin.

TENDER DOCUMENTS

The Tender Documents may be inspected at the office of the Manager, Purchasing and Stores Division, British Columbia Hydro and Power Authority, 6th Floor, 970 Burrard Street, Vancouver 1, British Columbia, from Friday, October 16, 1964. Copies may be obtained from this office upon prepayment in Canadian dollars of the following amounts:—

(a) For the first set of Tender Documents—$300.00 plus $10.00 B.C.S.S. Tax.
(b) For each additional set of Tender Documents—$100.00 plus $3.00 B.C.S.S. Tax.
(c) For each additional set of Drawings—$20.00 plus $1.25 B.C.S.S. Tax.

No part of the foregoing charges will be refunded.

CONDITIONS OF TENDERING

Tenders must be for the entire work described in Specification No. CA-1. The British Columbia Hydro and Power Authority reserves the right to reject any or all tenders, and to accept any tender considered advantageous to it. Furthermore, the said Authority shall not be responsible for any costs incurred by any Tenderer in preparing his tender.

TENDER DEPOSIT AND BONDS

Each Tenderer must submit with his tender either a Bid Bond or a Bank certified cheque in the amount of One Million Canadian Dollars ($1,000,000.00). The successful Tenderer shall be required to provide a 50% Performance Bond and a 50% Labour and Material Bond. The Bonds must be by Surety Companies registered to do business in British Columbia.

SPECIAL QUALIFICATIONS REQUIRED OF TENDERERS

Tenders will be considered only from Tenderers whose financial resources, technical ability and manufacturing experience are commensurate with the work.

SUBMISSION OF TENDERS

Sealed tenders enclosed in a sealed envelope, clearly marked "Tender for Construction of the Arrow Dam—CQ 1059," will be received until 12 o'clock noon, Pacific Standard Time, on Tuesday, January 12, 1965, at Room 638, Purchasing and Stores Division, British Columbia Hydro and Power Authority, 970 Burrard Street, Vancouver 1, British Columbia. The tenders will be publicly opened and read aloud at 2 o'clock p.m. on the same day. Any enquiries with respect to the Tender Documents must refer to "CQ 1059".

WOOLWORTH'S FAMILY ALLOWANCE SALE

FREE! Your choice of a lovely potted plant or a ballpoint pen, when cashing your Family Allowance cheque in our store.

APPLE JUICE
Sun-Rype Blue Label—20-oz. tin. This delicious, tasty apple juice is always ready to serve, and makes the most delicious drink any time of day or night.
FAMILY ALLOWANCE SPECIAL, Per Tin 15c
Limit 4 per Customer

SPORT SHIRTS
Men's and young men's long-sleeve sport shirts of good quality woven sanforized cotton. Canadian made, checks, stripes and neat patterns in a wide range of colors. Traditional button-down tab or regular perma-stay collar. Sizes small 14-14½; medium 15-15½; large 16-16½. SUPER BIG VALUE—A REAL
FAMILY ALLOWANCE $PECIAL $3.88

1½-INCH TEEN DOLL AND CLOTHING
Are you tired of paying high prices for teen dolls and clothing? You are! Well, we have just the doll and accessories for you. Our teen doll and teen doll clothing look just like the "higher priced models," yet look at this LOW, LOW PRICE
FAMILY ALLOWANCE $PECIAL, 1½" TEEN DOLL, ONLY 99c
Clothing to Match, 67c per Outfit

FALL BULB SPECIAL
Now is the time to get your garden in shape for early spring flowers. We have some real buys in fall bulbs for you on this Family Allowance Sale.
Grade No. 1—King Alfred Daffodils, per dozen ..... 59¢
Grade No. 1—Hyacinths, 4 for 69¢
Grade No. 1—Mixed Darwin Tulips, per dozen ..... 49¢

DELICIOUS PUMPKIN PIE
These delicious golden pumpkin pies are baked right here in our own bakery. Regular 59c each.
FAMILY ALLOWANCE $PECIAL PRICE 53c

PRE-XMAS SALE OF CHRISTMAS CARDS
51 Cards Per Box—There is a good assortment of smartly-styled cards with envelopes in each box. Now is the time to stock up for Christmas, at this LOW, LOW PRICE.
FAMILY ALLOWANCE $PECIAL 77c

TRICK OR TREAT—HALLOWE'EN CANDY
Hallowe'en is just around the corner and we have a terrific candy treat selection for you to choose from. Our three feature items for the Family Allowance Sale are:
CANDY KISSES, lb. ..... 43¢
JELLY BEANS, lb. ..... 49¢
Hallowe'en PARTY MIX, lb. ..... 59¢

LADIES' AND CHILDREN'S LEOTARDS
100% nylon stretchy seamless leotards. Good quality, Canadian made. Colors: white, pink, blue, black, beige, red, green, brown.
TODDLERS'—Fit sizes 1-3 ..... $1.29
CHILD'S—Fit sizes 4-6 ..... $1.39
GIRLS'—Fit sizes 7-10 ..... $1.59
MISSES'—Fit sizes 10-14 ..... $1.79
LADIES'—Fit sizes S.M.L. ..... $1.99 to $3.99

PLASTIC TABLE CLOTH
54" plastic table covering by the yard. Comes in a wide assortment of patterns and colors. Green, mauve, red, orange, blue, white, yellow, black, brown. Regular price, $1.89 per yard.
FAMILY ALLOWANCE $ALE $PECIAL, per yard 99c

RUGS! RUGS! 9x12 FOOT RUGS
These thick foam-backed tweed rugs are ideal for any room in your home and will stand up to a surprisingly large amount of hard wear. You have a variety of shades to choose from in greens, beiges and mixed colors.
FAMILY ALLOWANCE $ALE $PECIAL $36.77

LOVELY SEAMLESS MESH NYLONS
Latest fall shades, and come in sizes 8½ to 11. Reg. 66c per pair.
FAMILY ALLOWANCE SPECIAL ..... 2 PAIR FOR $1.00

FLANNELETTE PYJAMAS
Girls' 2-piece cosy flannelette pyjamas, well made, full cut. Floral prints on white, blue or pink background. Sizes 4-6x.
FAMILY ALLOWANCE $PECIAL $1.49

BEAUTIFUL POTTED RUBBER PLANTS
These healthy, easy-to-care-for rubber plants are about two feet tall and come in a six-inch diameter plastic pot. Just what you need to add that touch of living green to your winter surroundings.
FAMILY ALLOWANCE $ALE $PECIAL, ONLY $2.88

HALLOWE'EN COSTUMES
We have a wide assortment of devils, clowns, witches, skeletons, Cinderellas, pirates, gypsies and monsters, all in flaming colors. Sizes to fit all ages, 4-6, 8-10 and 12-14.
FAMILY ALLOWANCE $PECIAL ..... $1.59 to $2.69

WOOLWORTH'S
LOW PRICES EVERY DAY!
DOWNTOWN STORE
CORNER VIEW and DOUGLAS
One Hour Free Parking at View Street Civic Carpark
We Invite You to Compare Prices and Quality!

HUSBAND KILLED BUT:

Woman Blaster Will Carry On

CAMPBELL RIVER (CP)—Lucille Davis, B.C.'s only licensed woman explosives blaster, said Friday she hopes to stay in the business despite the death of her husband in a rockslide at a blasting site.

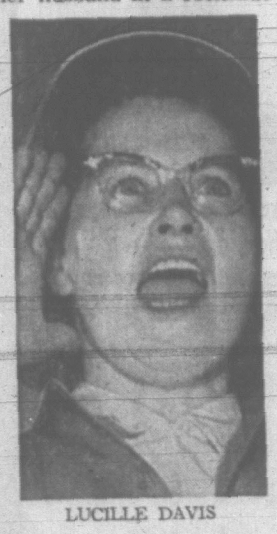

LUCILLE DAVIS

Russell Davis, 38, died in hospital Thursday of injuries sufered in the slide near a Bendickson Logging Company camp on Hardwicke Island 50 miles north of here.

Witneses said Mr. Davis was watching two men on a tractor clean up after a blast. The tractor workers spotted a rockslide beginning and started to flee.

Mr. Davis saw the men running and followed but was caught by the slide and tumbled down a 60-foot embankment.

MERCY FLIGHT

He was brought to hospital in a B.C. Airlines plane.

Mr. and Mrs. Davis formed Russ Davis Contracting and Explosives here four years ago.

Mrs. Davis liked the work so well she decided to become a licensed blaster, passing stiff government exams last June with higher marks than most men obtain.

Besides blasting she has looked after the firm's powder magazine, which contains 60,000 pounds of dynamite and considerable equipment on a 34-acre site near here.

EXPERT LOANED

Mrs. Davis said William Pryde, head of the Canadian Industries Limited office in Vancouver, has sent a blasting expert to run the business for a few days free of charge.

Asked whether she will keep the firm in operation, she replied: 'If I can hold it financially, I will."

A typical beef cattle herd consists of breeding stock, yearlings and two-year-olds. Heifers usually are marketed at from six to 12 months of age, and are seldom purebred or registered stock.

DEEP-SEA SHIPS IN PORT

(Morning positions. Cargo is lumber unless otherwise stated.)

Esquimalt — Skaugran, repairs, U.K.

Chemainus — Stamatios G. Embiricos, U.K.; Fanmar, Puerto Rico.

Crofton—Michael G. Livanos.

Harmac—Sprucewoods, U.S.; Blankenstein, Europe; Ronacastle, U.S.

Nanaimo — Brosea, U.K.; Mercia, Australia.

Texada — Nichizui Maru, Japan; Atlantic Star, U.K.

Tahsis — Salvada, Japan; Orient, South Africa.

Alberni — Haldor Virik, U.K.; Delos Glory, U.K.; Bridgepool, Japan; Ringwood, U.S.; Frances Salmon, U.S.; Martha Bakke, Orient.

Navy-Army-Air-Force Link Arms in Landing

The rugged northern tip of Vancouver Island will be invaded during the first week of November during a tri-service landing operation.

Sailors, soldiers and airmen from three western provinces will combine for the first time in a joint landing to improve inter-service understanding.

The exercise is also designed to prepare the servicemen for any role they may be assigned anywhere in the world.

Problems encountered in this area include dense undergrowth, hazardous windfalls piled deep over hundreds of years, steep hills and a very good chance of wet weather.

The exercise is under the direction of Maj.-Gen. John M. Rockingham, general officer commanding, Western Army Command, who will be assisted by Rear-Admiral M. G. Stirling, soon to become flag officer, Pacific coast, and Air Commodore R. C. Weston, senior air officer, Pacific coast.

Esquimalt-based ocean escorts HMCS Sussexvale, Antigonish, Stettler and Jonquiere will be participating with riflemen of First Battalion, Queen's Own Rifles and two H21 Vertol helicopters from 121 Composite Unit at Comox.

Other units participating will be Second Battalion QOR, Calgary; a section of 3 Field Squadron, Royal Canadian Engineers, Chilliwack, and elements of B.C. Area Signals Squadron.

RCAF aircraft from Rivers, Man., include two T-33 tactical air support aircraft and a photo and visual reconnaissance Dakota from 408 Photo Squadron.

OBJECTIVES

Exercise objectives will include embarkation drills and routine aboard ship, watermanship, landings from small craft, communications, support by naval gunfire, re-supply and tactical air support.

While ground troops and RCAF aircraft are engaged in securing a firm base inland following the combined landing operation, the ocean-escorts will go on manoeuvres in the Scott Islands when not required for supply or support roles.

The exercise is expected to end Nov. 6 when troops will be returned to Esquimalt aboard the ocean-escorts and flown to their home bases via RCAF transports from Patricia Bay.

KINSMEN
GIANT
37th BINGO
MEMORIAL ARENA
Tuesday, November 3rd
7:45 P.M. SHARP
WIN A 1965 MUSTANG HARDTOP CONVERTIBLE
• ALL CASH PRIZES UP TO A TOTAL OF $8,500
(Including the Car)
• 2-HOUR SHOW •
Play the Entire 14 GAMES
Tickets on Sale — Eaton's Music Centre, or Victoria Memorial Arena
Tickets $2.00 — Extra Cards 50c
Proceeds in aid of Kinsmen Charities

ISLAND DIGEST

Kathryn Logan with her grand champion.

★ ★ ★

AND NO BUTS ABOUT IT

Among the young people to be awarded honors next month at the annual achievement banquet of the North Saanich 4-H Club is Kathryn Logan of 4412 Wilkinson Road.

The 12-year-old girl surprised goat breeders at the Saanichton Fair in September by winning the trophy for showing the best goat in the fair.

Kathryn's goat, Sunnygrove Avalanche, a Saanen milk goat, was competing against 100 does, mostly entered by adult goat breeders.

The girl also won the Hudson's Bay trophy awarded to the exhibitor having the best first kidder doe in the Saanichton Fair. She is a member of North Saanich Junior 4-H Goat Club..

QUALICUM LIQUOR ROBBERY

Jury Acquits Three Men

VANCOUVER (CP) — Three men charged with being in possession of 69 cases of liquor stolen from a Qualicum Beach liquor store were acquitted Friday by an Assize Court jury.

Killiam Ellis, 24, of Nanaimo, Leon Wright, 26, and Emery Faircrest, 31, both of no fixed address, were arrested after police checked a truck Feb. 10, two days after the robbery.

Two other men have been found guilty of the robbery and sentenced to prison.

Museum Approved

CAMPBELL RIVER — The village council has given the Campbell River Historical Society permission to raise funds for the construction of a museum on village property.

Curator Ed Meade indicated the project would be launched immediately.

Alberni Merger Supporters Fear 'Apathy'

PORT ALBERNI (CP) — The people of Port Alberni and Alberni answer these two questions today:

Do they want the two communities to amalgamate?

Do they really care?

Approval by more than 60 per cent of a referendum today will mean the first step in procedures linking residential Alberni and industrial Port Alberni, now independent, adjoining communities in the heart of Vancouver Island.

The former has 1,958 voters and gets only 25 per cent of its tax revenue from business. The latter has 4,596 eligible today and derives 80 per cent of tax monies from industry and business.

Despite public meetings, extended council discussion, radio announcements and huge newspaper advertisings, leaders of both communities fear public apathy.

A recent poll showed that 47 per cent of residents did not know the referendum was coming up; that 25 per cent favored union; and that 28 per cent would vote against it.

Proponents are concerned that a light turnout will bring out mainly "no" votes from opponents of the plan.

Even approval will leave amalgamation three years away.

First a fixed-assessment agreement with the giant MacMillan, Bloedel and Powell River Limited must expire. This occurs December, 1965, and will double Port Alberni's tax revenue with income from the land occupied by operations of the forestry giant here.

A further two-year delay will allow for construction of a public safety building, sewer extension, waterfront highway and general road improvements, all in Port Alberni.

Exploratory talks from March to August determined that any amalgamation would have to include administrative control by Port Alberni and the name "City of Port Alberni" for the new entity.

Existing Port Alberni bylaws would be adopted in their entirety, with Alberni bylaws added according to the decisions of an interim council that would serve until the municipal elections of December, 1967.

Although the two cities now duplicate operations with two city halls, two general administrations, two fire departments and two RCMP detachments, they share a common recreation commission, and chamber of commerce.

EGG PRICES

	Producer	Wholesale
Grade A Large	33	44
Grade A Medium	26	38
Grade A Small	15	27
Grade B	20	32

EARN 7½% SAFELY
FULLY SECURED AND GUARANTEED*
Non-speculative investments from $500. For growth—savings double in 9½ years—triple in 15. For income—7½% per year paid quarterly. Withdrawal privileges. All investments fully secured by registered first mortgages. *Mortgage payments also guaranteed by entire net assets of the company. A prospectus is available on request.
TRANS-CANADA
JOINT MORTGAGES CORPORATION LTD.
Assets under administration exceed $4,750,000
(Subsidiary of Trans-Canada Mortgage Corp. Ltd., largest mortgage investment company in Western Canada)
Suite 211, 745 Yates Street Phone EV 5-6121
Vancouver Office: Birks Bldg., Granville St. Vancouver 2, MU 5-8268

ELECTRIC HEATING
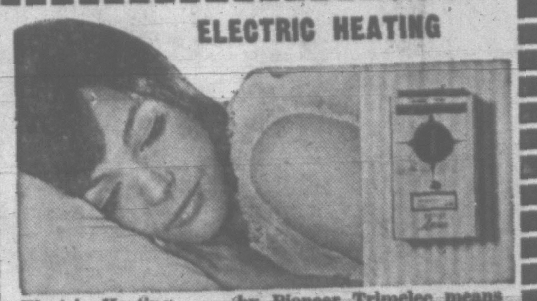
Electric Heating . . . by Pioneer Trimelec means Comfort . . . Control . . . Safety . . . Convenience and Efficiency!
SAVE $30.00 TO $60.00 PER YEAR
In the Average Home
MANUFACTURER'S LIFETIME GUARANTEE
CALL US NOW FOR FREE ESTIMATE
USE YOUR ECONOMICAL B.C. HYDRO FINANCE PLAN
PIONEER Trimelec
BASEBOARD HEATING
Decide Now! Prompt Installations
DENFORD ELECTRIC
COMPANY LIMITED
664 DISCOVERY ST. 385-7777
Over 10 Years' Experience . . . More Than 1,000 Installations

EATON'S
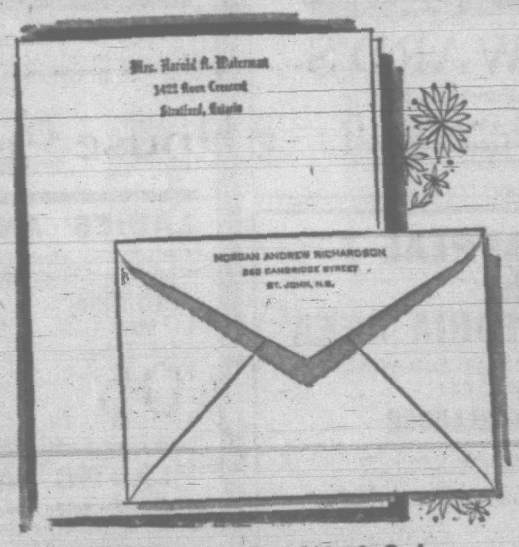

Special Offer for One Week Only . . .
Personal Stationery
Folded Vellum Sheets
Have your name and address (or a friend's) printed on fine quality Avon Vellum Club stationery (approx. 5¾"x7¾" sheets). Choose from four attractive print styles, blue or black ink, boxed for your own use or for gifts.
Group 1—100 folded sheets and 100 envelopes. EATON Special, box 2.49
Informal Cards
For thank-you notes, informal invitations or enclosure with gifts. Size folded 3"x4". 50 cards with one line of raised printing and 50 envelopes (not printed). Black ink only.
EATON Special, box 2.25
Choose from the four styles of printing shown below:
TYPE No. 1—FASHION LIGHT
439 Lawlor Boulevard
TYPE No. 2—OLD ENGLISH
Mrs. Frederick Thompson
TYPE No. 3—BLOCK
ALEX G. MAGEE
TYPE No. 4—PARK AVENUE
Mrs. Harold MacLellan
Please Fill Out and Mail to:
T. Eaton Co. Ltd., Dept. 205, Victoria, B.C.
Number of sheets.....
Envelopes.....
Colour of notepaper: cream..... blue..... grey.....
Colour of printing: blue..... black.....
Style Number of printing.....
Name.....
Address.....
City or Town
With name and address.....
Address only
Number of informal cards.....
Style Number of printing.....
Ordered by:
Name.....
Address.....
Account No..... Cheque enclosed.....
Send C.O.D.....
EATON'S—Gift Wrap, Third Floor, Phone 382-7141

EATON'S GLENEATON NYLONS
20% Off Regular Prices
For a Limited Time
Save Even More When You Buy 3 Pairs
Monday, Oct. 19th, to Sat., Oct. 24th
Textures suitable for all occasions, in Fall's fashionable shades. Sizes from 9 to 11; Petite, Classic and Tall lengths.
GLENEATON Seamless Styles
Reg. pair 79c. Special, pair 63c 3 pairs 1.80
on 3 pairs you save 45¢
Walking Sheer Mesh—With smooth, flat looped toes.
Reg. pair 98c. Special, pair 78c 3 pairs 2.31
on 3 pairs you save 58¢
Dress Sheer Smooth Knit or Mesh—With "run guard" toes and tops. Reg. pair 1.19. Special, pair 95c 3 pairs 2.63
on 3 pairs you save 66¢
Dress Sheer Mesh—With regular tops or extra-stretch Banlon tops or in non-run type construction.
Reg. 98c. Special, pair 78c 3 pairs 2.31
on 3 pairs you save 58¢
GLENEATON Full Fashioned Styles
Walking Sheer, smooth knit. Walking Sheer with cotton feet. Walking Sheer with stretch tops. Service-weight with stretch tops. Medium-weight with all-over stretch. Service-weight with all-over stretch.
Reg. pair 79c to 1.50. Special, pair 63c to 1.20
3 pairs 1.80 to 3 pairs 3.52
on 3 pairs you save 45¢ to 88¢
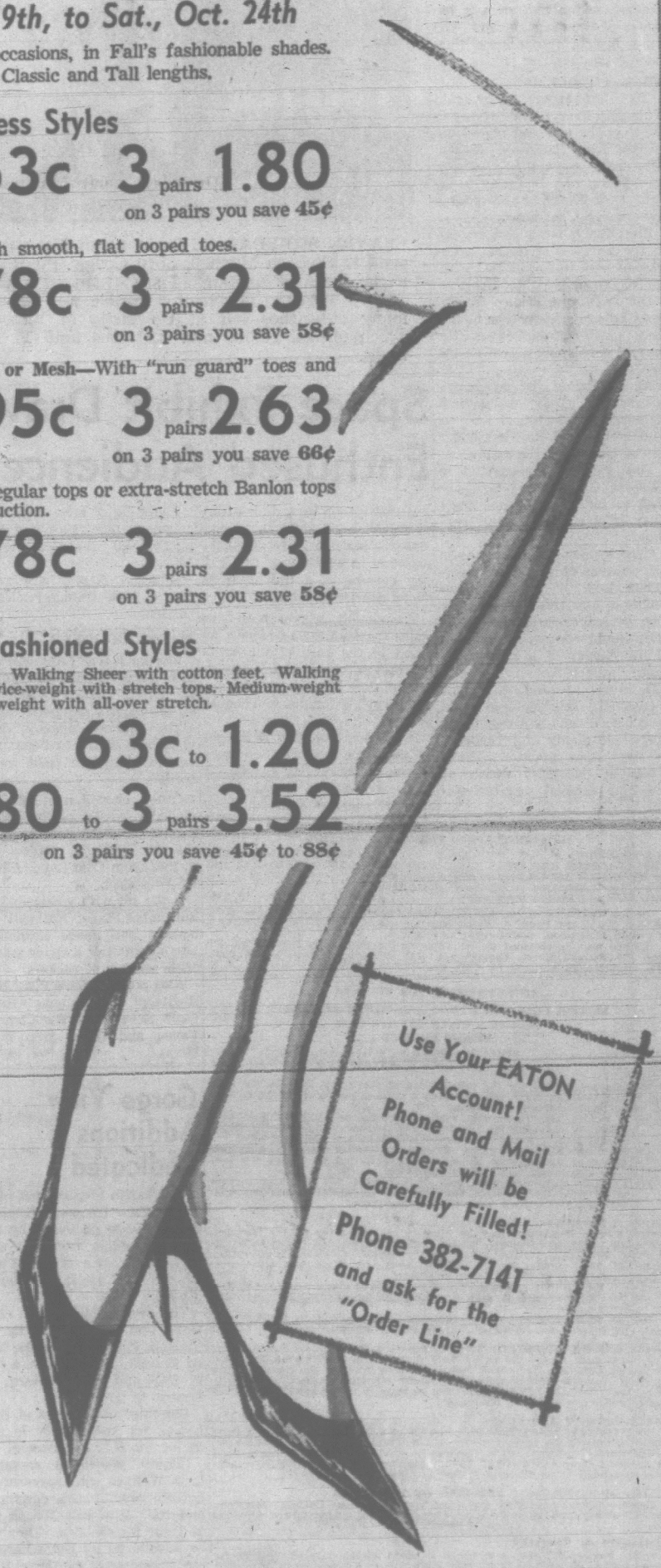
Use Your EATON Account!
Phone and Mail Orders will be Carefully Filled!
Phone 382-7141
and ask for the "Order Line"
Choose Now — Stock Up and Save 20% This Week!

At EATON'S Monday SAVE 30% on New TECO Fashion-Mixed Paints

Beautify and modernize quickly, inexpensively, with paint! And, to make your painting more a pleasure than a chore, use EATON-Exclusive TECO "Fashion-Mixed Deluxe". A new formula makes this line our finest quality. It's rich and full-bodied for smooth application, provides excellent coverage, has a hard, enduring surface, and comes in eleven finishes and a host of fashion colours.

BIG 10-DAY EVENT

From Oct. 19th through Oct. 29th

Order in person, by telephone or mail at these exceptionally low prices! You save 30 per cent!

Please Order Colours by Number

Colour-Matched Interior Finishes

Super Satin Latex

Leaves velvety, non-glare finish on walls and ceilings. Appliers come clean with soap and water.

Ordinarily, quart 2.65, gallon 8.95. EATON Special,

quart **1.85** gallon **6.25**

Colours Order by number	Super Satin	Semi-Gloss
Mocha	3090	4090
Sunlight Yellow	3100	4100
Cool Green	3110	4110
Doeskin	3120	4120
Taupe	3130	4130
Sky Blue	3140	4140
Buttercup Yellow	3150	4150
Fall Lavender	3160	4160

Semi-Gloss Finish

For walls, woodwork, kitchens, bathroom, shelves.

Ordinarily, quart 2.95, gallon 9.95. EATON Special,

quart **2.05** gallon **6.95**

Colours Order by number	Super Satin	Semi-Gloss
White	3000	4000
Antiqued White	3010	4010
Silver Grey	3020	4020
Lime Green	3030	4030
Chiffon Green	3040	4040
Turquoise	3050	4050
Azure Blue	3060	4060
Shell Pink	3070	4070
Wheat	3080	4080

Fast Drying High Gloss Enamel

For kitchen, bathrooms, cupboards, shelves, interior and exterior furniture, bicycles, garden tools.

Ordinarily, quart 2.95, gallon 9.95

EATON'S Special quart **2.05** EATON'S Special gallon **6.95**

- 6000 Coral Flame
- 6010 Piedmont Grey
- 6020 Brazil Green
- 6030 Grecian Pink
- 6040 Turquoise
- 6050 Primrose Yellow
- 6060 Ivory
- 6070 Tahoe Blue
- 6080 Nut Brown
- 6090 Vermilion
- 6100 Chiffon Blue
- 6110 Everglade Green
- 6120 Black
- 6130 White
- 6150 Enamel Undercoat

Choice of Three One-Coat White Exterior Paints

1000 Self-Cleansing "Super" . . .

rainfall should leave it sparkling white. For frame buildings only.

1010 Chalk-Resistant "Super"

. . . brilliant white gloss finish for wood siding, trim. Should not stain masonry below.

1020 Trim and Sash "Super"

. . . fast drying for sills, screen frames, doorways, railings, that are washed frequently.

Ordinarily 3.25 quart, EATON Special, quart **2.20**

Ordinarily 10.95 gallon, EATON Special, gallon **7.65**

Acrylic Latex Weather-Resistant Exterior House Paint

A low-lustre outside paint for wood, masonry or asbestos. Dries in minutes to form a hard, durable surface. Leaves a glossy, protective finish on all exterior wood surfaces. Is easy to apply, keeps its bright colour through many seasons.

- 2000 Intense White
- 2010 Turquoise
- 2020 Charcoal
- 2030 Persimmon Coral
- 2040 Beige Brown
- 2050 Ceramic Blue
- 2060 Glen Green
- 2070 Indian Red
- 2080 Sky Blue
- 2090 Sand
- 2100 Pink
- 2110 Castle Grey
- 2120 Sunflower Yellow
- 2130 Apple Green
- 2140 Lime Yellow
- 2150 Magnolia White
- 2160 Chocolate Brown
- 2170 Wood Primer (for bare wood and peeled surfaces.)
- 2180 Emulsion Primer White (dull)
- 2190 Masonry Conditioner (powdery surfaces)

Ordinarily, quart, 2.95 EATON Special, quart **2.05**

Ordinarily, gallon 9.95 EATON Special, gallon **6.95**

Alkyd Oil-Base House Paint for Wood Surfaces

Leaves a glossy, protective finish on all exterior wood surfaces. Is easy to apply, keeps its bright colour through many seasons.

- 1221 White
- 1030 Lemon Yellow
- 1040 Granite Grey
- 1060 Caribbean Blue
- 1070 Oak Brown
- 1080 Cloud Grey
- 1090 Terrace Green
- 1100 Terracotta Red
- 1110 Coral Red
- 1120 Bright Yellow
- 1140 Venetian Red
- 1160 Colonial Cream
- 1170 Sunfast Green
- 1180 Sudan Ivory
- 1190 Java Brown
- 1200 Dark Green
- 1210 Sash Black
- 1220 Exterior Undercoat

Ordinarily, quart 2.95 EATON Special, quart **2.05**

Ordinarily, gallon 9.95 EATON Special, gallon **6.95**

Floor, Porch and Concrete Enamel

Provides tough, durable coverage for interior and exterior wood and cement floors, verandahs, cellar steps, basements and patios.

- 5010 Bright Green
- 5020 Oxide Red
- 5030 Stone Grey
- 5040 Porch Grey
- 5050 Deck Grey
- 5060 Acorn Brown

Ordinarily, quart 2.95 EATON Special, quart **2.05**

Ordinarily, gallon 9.95 EATON Special, gallon **6.65**

Exterior Trim Colours

- 1130 Scarlet
- 1150 Bright Aqua

Ordinarily, quart 3.25, gallon 10.95, EATON Special

quart **2.20** gallon **7.65**

Super White Enamel

- 6140 "Moonlite." A lustrous, non-yellowing white for kitchens, bathrooms, furniture. For wood, plastic or metal.

Ordinarily, quart 3.25, gallon, 10.95. EATON Special

quart **2.20** gallon **7.65**

Nylon Paint Brushes

All nylon bristles

EATON Special Prices.

2 in. size, each	3 in. size, each	4 in. size, each
1.69	2.69	3.99

Extra Staff!
Extra Telephones!
Extra Order Clerks!

Phone 382-7141

ask for the "Order Line"

Because of the expected response to this offer, we cannot promise delivery on our usual schedule, but delivery will be made as promptly as possible. Out-of-town customers, call EATON'S toll free number—Zenith 6100.

Use Your Convenient EATON Budget Charge Account . . .

No Down Payment!

EATON'S—Paints, Lower Main Floor, Phone 382-7141

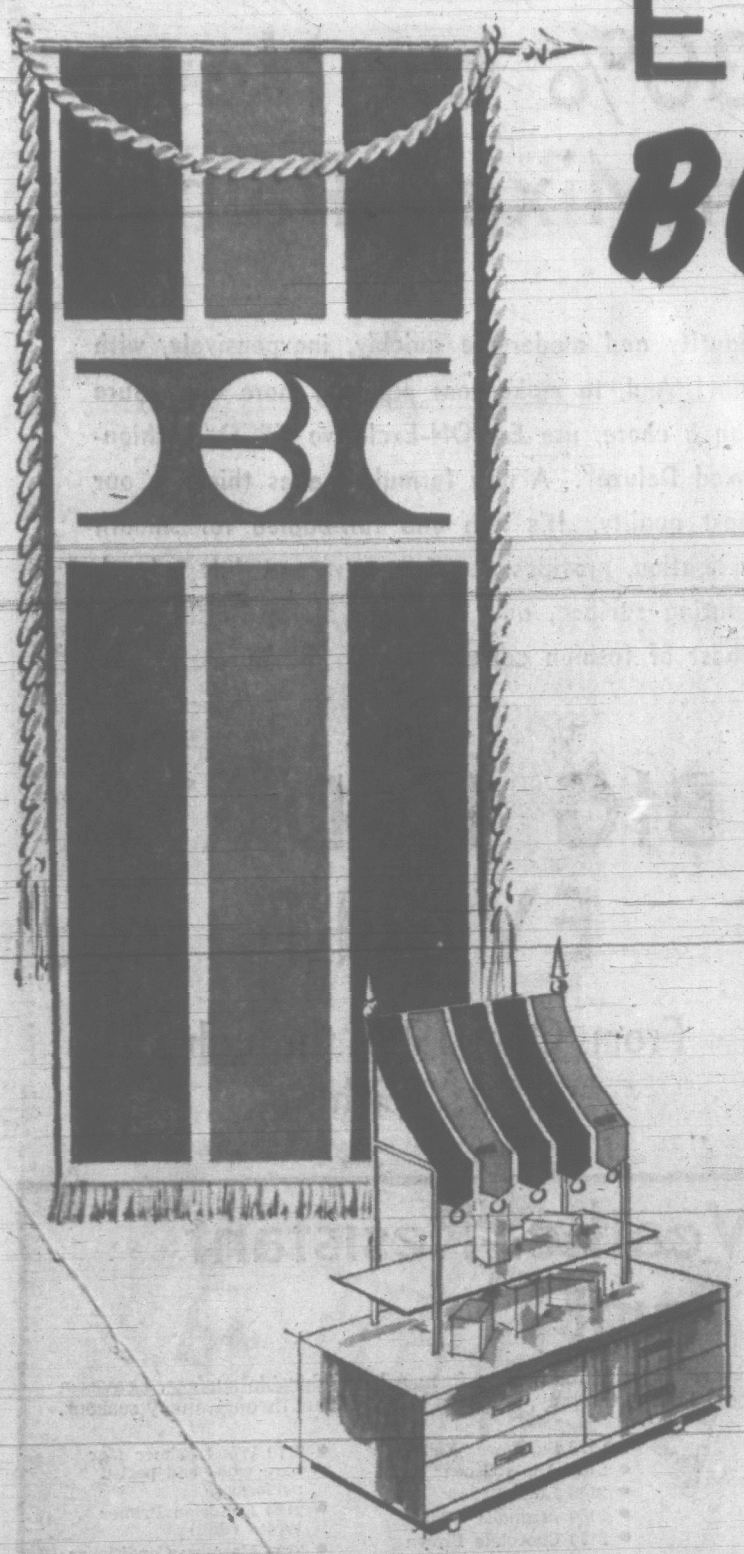

EATON'S BOULEVARD International

Gathers a magnificent collection of lovely imports . . . each one carefully designed and created to be distinctively indicative of its respective country. Add a flavour of the far-away and different to your home by choosing now from Eaton's intriguing selection.

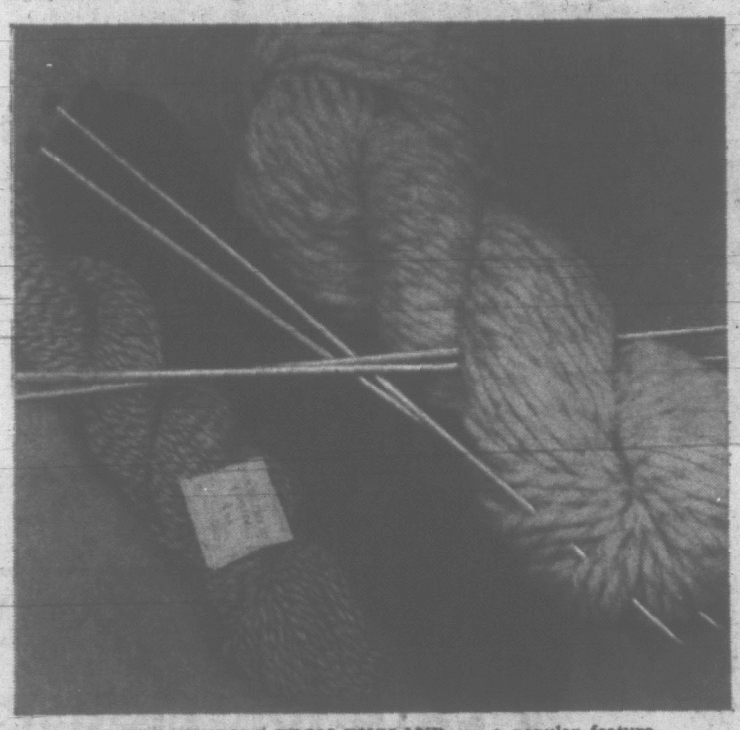

LOVELY WOOLS FROM ENGLAND are a popular feature in our Third Floor, Wool Department. Heavy Indian-type Yukon woool (in 4-oz. skeins) knits up quickly into warm, outdoor sweaters, while 4-ply Crocus wool, shrink resistant, makes lovely socks and sweaters in plain or heather mixed colours. Long wearing, smart looking socks and sweaters are always lovely when they're made from 3-ply Diana wool, available in a wide selection of colours.
Each **1.15, 47¢** and **49¢**

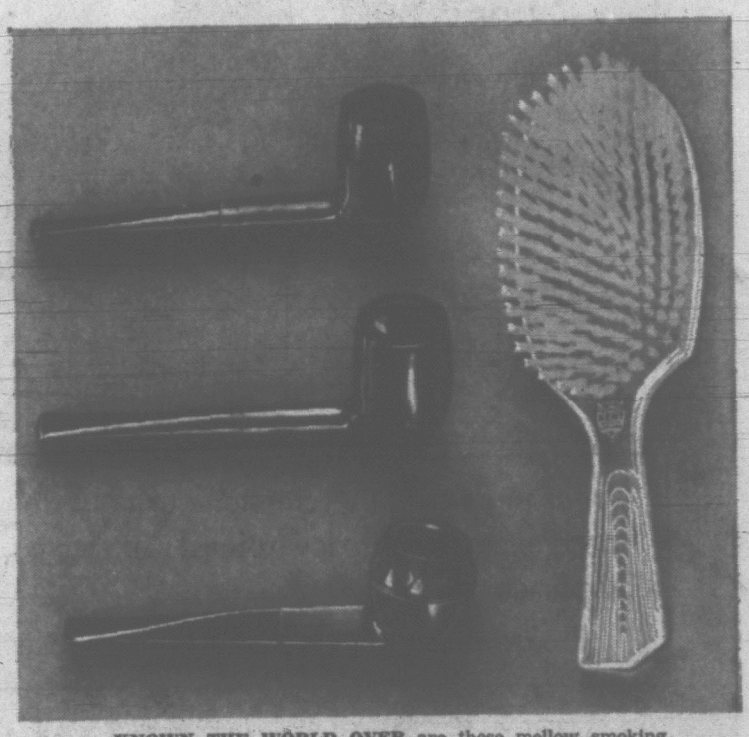

KNOWN THE WORLD OVER are these mellow smoking English briar pipes, that team up satisfyingly with after-work slippers and smoking jacket. Choose from well-known names such as Parker, Hardcastle, Comoy and G.B.D.—in Smokers' Accessories on the main floor. Each **6.95** to **15.95**

KENT BRUSHES, also made in England, and available in the Drug Department, are selected and prepared to produce the most efficient and long wearing of hair brushes. Made with strong, serviceable bristle. Each **3.95** to **14.95**

PORTABLE TYPEWRITERS are so useful for so many things: office, home, or school work . . . saving you hours of time and producing neat, legible results. This versatile portable has a 12" carriage, 88-character keyboard, and touch control for greater speed. Made in Japan, it has pica type and comes with either French or English keyboards. In our Main Floor, Stationery Department. Priced at **79.50**

HAND-CARVED CHESS SETS from France are an intriguing feature of "Boulevard International" at Eaton's. Reaching 3¼" in height, these wooden carved figures are felt padded to move easily on a board. Storage box is rich mahogany. From our Main Floor Stationery Department, set is **14.95**

FROM WEST GERMANY we feature beautiful "Rhodium" tarnish-resistant jewellery for men, made especially for Eaton's "Birkdale" line. Jewellery includes cuff links, tie tacs and bars finished in smoked and white mother of pearl. Available in our Men's Wear Department, Main Floor. They're priced from **2.95** to **5.95**

PRECISION-MADE BINOCULARS from Germany offer you a life-time of satisfaction, whether you're a bird-watcher, a sports enthusiast, or a by-the-sea observer! With 7x35 power, binoculars have centre focusing with right eye adjustment. Each **52.50**

GERMAN-MADE BAROMETER from West Germany looks smart on wall or shelf, finished in walnut with white, Fahrenheit and centigrade temperatures. Both are in our Camera Department, Main Floor. Each **16.95**

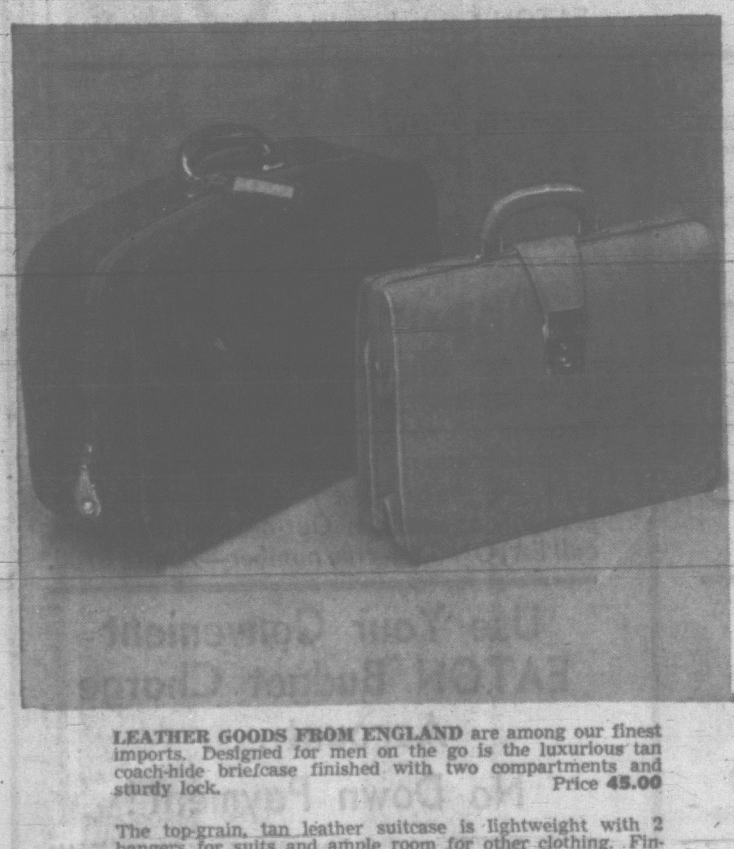

LEATHER GOODS FROM ENGLAND are among our finest imports. Designed for men on the go is the luxurious tan coach-hide briefcase finished with two compartments and sturdy lock. Price **45.00**

The top-grain, tan leather suitcase is lightweight with 2 hangers for suits and ample room for other clothing. Finished with zipper and brass-plated lock. Price **57.50**

Both are from our Luggage Department, Main Floor, Home Furnishings Building.

ALUMINUM WARE FROM DENMARK is exclusive to Eaton's in Canada. Serving accessories featuring colourful aluminum bowls of all sizes team up smartly with Danish woodenware such as the elegant pepper mills shown above. Also illustrated is a pert aluminum coffee server, finished with black top and handle, and made in Sweden. All are from our Housewares, Lower Main Floor, and prices range from **1.98** to **22.95**

Where in the World

. . . but at EATON'S could you discover such a vast array of versatile . . . varied . . . vital imported merchandise? Take a shopping trip you'll long remember during our exciting "Boulevard International."

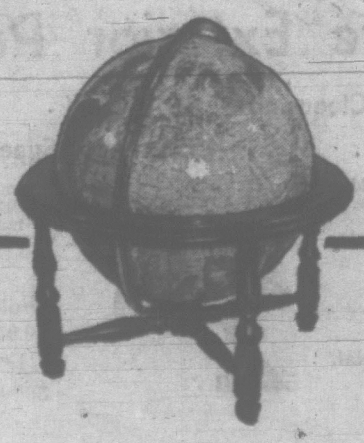

Entertainment—Pages 8, 9 | Home Building—Page 11 | Full Week's TV—Pages 17, 18 | Books—Page 6

ROTO MAGAZINE COLOR 14¢

WEEKEND EDITION

120 PAGES 14¢

WEATHER: Cool, Increasing Cloud

Victoria Daily Times

THE HOME PAPER PHONE 382-3131

81st Year, No. 110 ★ VICTORIA, B.C., SATURDAY, OCTOBER 17, 1964—120 PAGES PRICE: 10 CENTS WEEKEND 14 CENTS

Nikita Blasted By Red Press

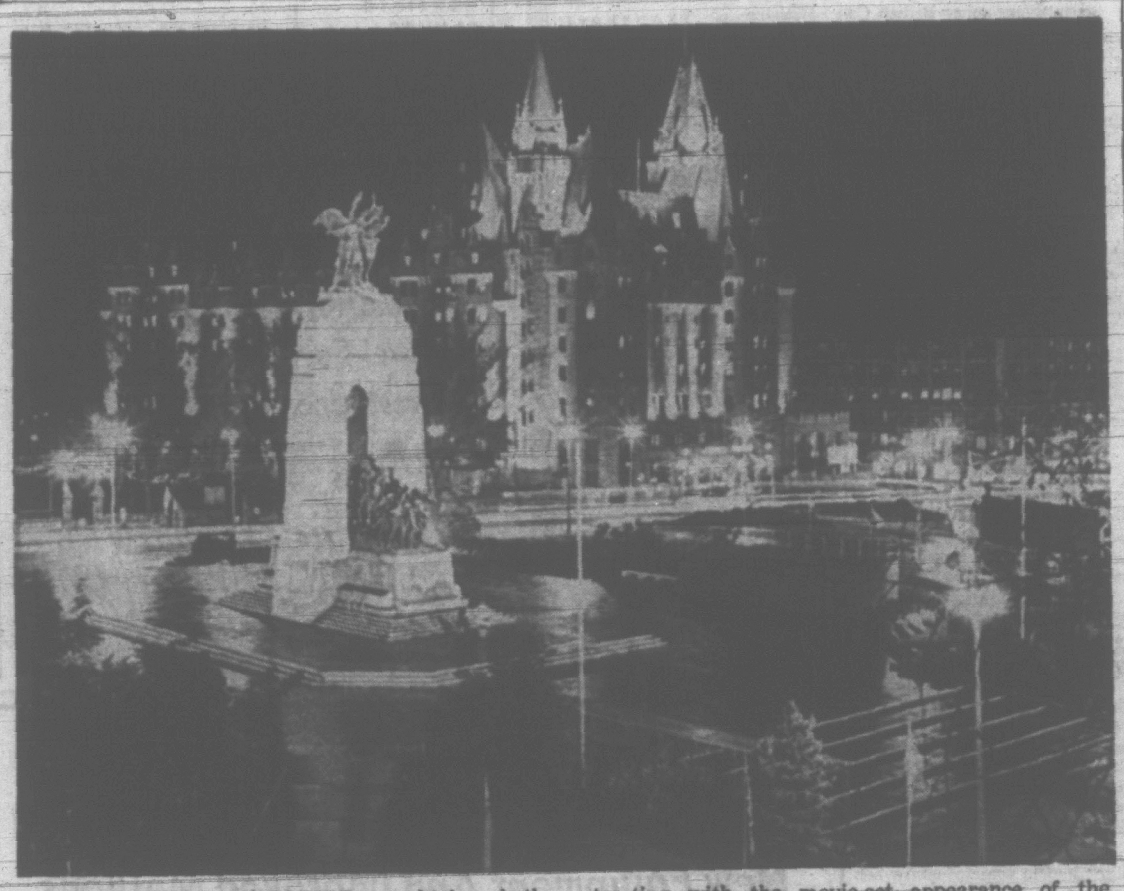

NATIONAL WAR MEMORIAL, caught in a bath of brilliant light, shows the realism of the figures captured at the height of wartime activity contrasting with the movie-set appearance of the Parliament Buildings and the peace of wet, vacant streets. (CP photo.)

LABOR UNION BOSS NAMED TO CABINET

LONDON (UPI)—Prime Minister Harold Wilson brought the boss of Britain's biggest labor union into his government today to help sweeten relations between it and the unions.

Frank Cousins, 60, leader of the 1,350,000-strong Transport and General Workers Union and one-time leftist firebrand, was named minister of technology in the surprise appointment of the new government.

COMPLETES CABINET

Wilson Tackles Trade Problem

LONDON (CP)—Prime Minister Harold Wilson today tackled his new Labor government's most difficult and pressing problem by calling in his "inner cabinet" for an urgent survey of Britain's economic strength.

The 48 - year - old leader plunged into his first full day of office by giving top priority to these talks—even before completing his cabinet.

Wilson accepted Friday Queen Elizabeth's invitation to form an administration after Thursday's narrow election victory over Sir Alec Douglas-Home's Conservative party and quickly named key cabinet posts from among his Labor party team.

A stream of Labor party leaders called today at 10 Downing Street, official London residence of the prime minister.

MEET NEXT WEEK

The first full cabinet meeting was likely to be held early next week to discuss proposals made by the Labor administration's top men as a result of their talks.

Some economic experts believed the government may introduce import controls among its short-term measures to deal with the vital trade issue.

Next week's cabinet will also discuss the problem of how to handle the most controversial issues in Labor's program, such as steel re-nationalization, in the Parliament being opened by the Queen Nov. 3.

The new government faced difficulties in pushing some of its legislation through Parliament because of its wafer-thin election victory margin.

An influential role in the new Parliament may be played by Jo Grimond's minority Liberal party, which stepped up its House of Commons representation to nine seats from seven.

Government sources indicated Friday night that no alliance with the Liberals would be sought.

Addressing the nation Friday a few hours after one of the most dramatic election races in British history, Wilson referred to his small majority in the House of Commons and declared:

"I want to make it quite clear that this will not affect our ability to govern. Having been charged with the duties of government we intend to carry out those duties."

With only one constituency unreported from Thursday's

Continued on Page 2

$150,000 Winner 'Numb'

VANCOUVER (CP)—"I'm not calm—I'm numb."

That was how Bill Hancock, 25, a $350-a-month optical mechanic, described how he felt when he heard that favorite Hasty Cloudy had won the Cambridgeshire Stakes at Newmarket, England.

Mr. Hancock used the nome-de-plume Glen Allen, name of his 2½-year-old son, on his sweepstakes ticket that was drawn on the winner.

He was one of two persons in British Columbia who held tickets on Hasty Cloud, winning about $150,000 each.

The other was Sgt. Walter E. Corbett, 47, of the Army Engineers' camp near Chilliwack, 65 miles east of Vancouver.

"I guess I'll stay in my job for a while," Mr. Hancock said today. "I know for sure I'll get a new car instead of the old clunk I have right now."

Sgt. Corbett obtained leave and went to his father's home in Vancouver after learning he had won.

"We can leave home now—just go somewhere," his wife Helen said.

Sgt. Corbett said he also wanted to take a trip but that his army commitments would pre-

Continued on Page 2

All 17 Vancouver Island residents holding sweepstake tickets finished out of the big money. Of the 17, seven ticket-holders had their horses scratched.

All persons who have a ticket drawn on a horse receive a consolation prize of $1,100.

Local winners are Justin Harbord, 2700 Beach; Chan Yat Wing, 3143 Quadra; Mrs. Agnes Brodie, 1883 Lulie, and Mrs. Ivy McAndrew, 9679 Third Street, Sidney.

Others, using nomes-de-plume, are Shuswap Kid, ticket VHP 08788; Robbie's Roy, ticket WSN 48985; Cimarron, ticket VJH 88850; Outside, ticket VLB 82523, and Three Dopes, ticket VLQ 48838.

'Personality Cult' Rapped

By JOHN BEST

MOSCOW (CP)—The first bill of indictment issued against Nikita Khrushchev suggests that personality played a big part in the downfall of the flamboyant Soviet leader.

An editorial in the Communist party newspaper Pravda today sets out some reasons for the decision to relieve Khrushchev as premier and Communist party first secretary.

Named premier in the shake-up announced early Friday was Alexei Kosygin, 60, former first deputy premier. Named first secretary was Leonid Brezhnev, 58, who had been one of a number of party secretaries.

The editorial does not name Khrushchev but clearly refers to him when it denounces "cult of personality" and "subjectivism and drifting in Communist construction."

"Hare-brained scheming, immature conclusions and hasty decisions and actions divorced from reality, bragging and phrase - mongering, commandism and unwillingness to take into account the achievements of science and practical experience" are alien to the party.

World Communist Meet Still On

The editorial, regarded as both a limited policy statement and a bill of particulars against the 70-year-old Khrushchev, indicates nevertheless that the new Kremlin leaders will go ahead with the Soviet plan to call a conference of world Communist parties. There had been speculation in the aftermath of the power shift that the meeting might be called off as a gesture of reconciliation toward China, which has bitterly assailed it and declared that China will not be represented.

Pravda emphasizes the party line provides for "application of the principle of peaceful coexistence between states with a differing social order," something China opposes.

The only hint of a change in policy is in a sentence emphasizing the importance of "strengthening party leadership in all spheres of the economy and culture."

In praising the principle of collective leadership and saying a personality cult is alien to communism, the editorial tarred Khrushchev with the same brush that he used on Stalin in the days when Khrushchev was denouncing the late dictator for fostering a personality cult.

The import of the editorial is that domestic considerations played a major role in the fall of Khrushchev.

Transfer Goes Ahead Peacefully

Transfer of power appeared to be taking place peaceably though there was no firm guarantee that Khrushchev would not fight back. A Western diplomat expressed the opinion that Khrushchev, being "a party man," would go gracefully.

Meanwhile, a picture emerged of Khrushchev's final days as Soviet leader. It bore out the belief that Khrushchev was forced from rule at a dramatic, secret meeting of the Communist leadership.

Authoritative sources said the Communist party central committee voted Khrushchev out of power and lodged charges of incompetence and nepotism against him.

Khrushchev had invited Gaston Palewski, French minister for nuclear and space research, for a talk and lunch at his Black Sea villa Tuesday. But the meeting was advanced to 9:30 a.m. and then cut short.

Khrushchev excused himself, saying he had to fly to Moscow to greet the cosmonauts.

Palewski left and Khrushchev vanished, so far as the public was concerned.

The nucleus of the central committee, its predium, met Tuesday night, with Khrushchev present. It was reported to have voted to remove him from his most important job, first secretary of the committee.

By Thursday the secret activity was beginning to become obvious.

When the central committee vote came, Khrushchev lost. The count has not yet become known but the result showed that Khrushchev had been outmanoeuvred within the party machinery.

The man who apparently did it was Brezhnev.

After the central committee vote, there remained the formality of dropping Khrushchev from the premier's job. That came Thursday. Anastas Mikoyan, the old friend, presided as the job was given to Kosygin.

DANGER TO PEACE: INDIA

'Tremor of Fear' A-Blast Aftermath

LONDON (UPI)—Red China's successful explosion of an atomic bomb was a shot heard around the world.

The United States played it down. So did the Chinese Communists themselves. But it sent a double tremor of fear coursing through the rest of the world, especially in Asia: Fear of Communist China's ambitions, fear of the spread of nuclear weaponry.

A spokesman for the South Korean government called it "a tragedy for mankind and a treachery for the entire world."

European diplomats speculated that the Chinese bomb had blasted Nikita S. Khrushchev out of the Soviet premiership. He was out of office before the bomb exploded. But his Soviet colleagues may have blamed him for miscalculating the Chinese in the first place, diplomats theorized.

Khrushchev had agreed in 1957 to help the Chinese with their atomic technology, presumably including weaponry. He reneged on the agreement in 1959. This helped bring on the Sino-Soviet feud.

Possibly Khrushchev did not believe that the Chinese could build the bomb by themselves so soon.

VULNERABLE

Unquestionably, Communist China remains vulnerable to nuclear attack by the United States or the Soviet Union. The U.S. Seventh Fleet still rules the sea in the Far East, and no challenger is in sight.

The Chinese themselves urged a world conference to ban nuclear weapons—but as usual omitted a mutual inspection system, which the West deems crucial.

They also pledged that they would never be the first to use nuclear weapons: "The Chinese people can be trusted."

But in Thailand, a U.S. ally, a cabinet minister told reporters, "quite a lot has changed since Friday.

A spokesman for the Malaysian foreign ministry said the explosion constitutes "a threat to non-Communist nations in the region."

India fought and lost a border war to Communist China two years ago. Indian Premier Lal Bahadur Shastri said the Chinese explosion "has

Continued on Page 2

WIRE BRIEFS

Reports 'Stupid'

COPENHAGEN (Reuters) — Mikhail Kharlamov, Soviet state broadcasting and television committee chairman, said today reports that he has been dismissed from his post were "stupid."

5 Burned In Crash

LAFAYETTE, Ind. (UPI)—State police said at least five persons burned to death today when their car exploded and burned as it was crushed between two colliding semi-trailer trucks west of here.

Red Guerrillas Killed

MARACAIBO, Venezuela (UPI) — Fifteen pro-communist guerrillas have been killed in a clash with an army patrol in the Guaramacal Mountains, according to reports reaching here.

20 Die, 125 Injured

COLOMBO (Reuters) — At least 20 persons were killed and 125 injured, 45 seriously, in a mail train derailment at Mirigama, Ceylon, 32 miles from here, today. Six cars jack-knifed and were telescoped.

LBJ Huddles With Advisers

WASHINGTON (UPI)—President Johnson met today with his top advisers to consider the diplomatic and military impact of Red China's nuclear test and the Soviet Union's new government.

Johnson had planned to spend the weekend in Texas but cancelled the trip to confer with members of the National Security Council and other experts.

ON COURSE for direct hit is United Appeal rocket shooting for its moon target or goal of $410,000. Donations Friday totalling $11,000 boosted total and rocket to $169,991 mark which represents 41.5 per cent of the Appeal's objective. The fund drive continues until Oct. 31.

DOOR OPENING FOR CHINA?

OTTAWA (CP) — External Affairs Minister Martin said Friday the question of Communist China's possible entry into the United Nations cannot long be postponed.

PENANCE AT THE OLYMPICS

Snip, Snip . . . and Everyone Cried

TOKYO (AP) — There's a bald - headed beauty who speaks Russian roaming the Olympic village today.

And a new Olympic mystery is swirling around her.

The girl, with beautiful, shoulder-length chestnut hair, walked into a village beauty parlor and ordered it shaved off.

She walked out 20 minutes later, tears streaming, and her head bald as a billiard ball.

Two Japanese newspapers say the girl was Russian. One identifies her as Elvira Ozolina, Russia's gold medal winner in the women's javelin throw at Rome four years ago, who placed a poor fifth in the finals here Friday.

But the Russians say the girl was not Ozolina. In fact, they say, she wasn't even Russian.

"No one on our team would do such a ridiculous thing," a spokesman for the Soviet Olympic team said today.

Mrs. Masako Tanomura, who manages the Olympic village beauty parlor, says the mystery girl walked in Friday afternoon, after the javelin finals.

GRABS SCISSORS

"She kept pointing to her head, motioning me to cut it. I started to cut her hair in the popular Cecile cut . . . she grabbed my scissors and snipped off a lock of her hair at the roots. A Russian-language interpreter passed by and I seized her and asked her to persuade the girl not to do this.

"But the athlete, with tears in her eyes, insisted . . .

"I cut off her hair, all of it. By the time I was finished, she was sobbing. I was sobbing, too."

Mrs. Tanomura said the girl refused a scarf to cover her head and walked out, her face wet with tears.

Shaving off a girl's hair is an old form of punishment in some countries, including the Soviet Union. It is considered a mark of disgrace.

Viet Cong Battered

SAIGON (AP) — Government troops battered the Viet Cong from South Viet Nam's northern border to the southern delta region, inflicting more than 300 casualties on the Communist guerrillas, sources said today.

Index to Inside Pages

	Page
Uvic Building Plan in Second Stage	3
No Interference in Car Deals	19
Trailer Victim Identified	21
Yukon Eyes Deep-Sea Waterway	37
Woman Blaster to Carry On	38

Ask The Times	21	Comics	16
Births, Deaths	28	Dear Abby	24
Bridge	28	Finance	10
Churches	14	Penny Saver	24
Classified	23-36	Radio	36
Sports	12-13	Waring	5
Weather	5	Women	22-25

It's frustratin'. Jist as we were gittin' t' like Nikita th' Russians announce he wuz no good.

★ ★ ★

With thet small majority th' British gov'mint's goin' t' need a good health plan t' keep its members well an' votin'.

★ ★ ★

Some folks kin take totem poles or leave 'em. University students better leave 'em.

40-Year Prison Terms For Killing 80 Girls

MEXICO CITY (AP) — Two sisters have ben found guilty of slaying at least 80 girls in the operation of a white slave ring in San Francisco del Rincon, a town in central Mexico. The sisters, Delfina Gonzalez Valenzuala, 56, and Maria de Jesus Gonzales Valenzuala, 39, were given the maximum sentence, 40 years in prison.

Several hundred persons gathered in front of the court house in this small, isolated town Friday as Judge Timeteo Lozano pronounced his verdict. The trial began last January and brought forth details of starvation, beatings and death. Nineteen other persons were convicted of being members of the ring and given sentences ranging from one to 35 years. The prosecution contended the ring had been operating for at least 10 years and the girls who were slain had tried to resist discipline.

CROSSES ON RIVER FLOOR —CANADIANS NOT DULL

TORONTO (CP)—Canadians are anything but dull, says Centennial Commissioner John Fisher after seeing the wide variety of ideas suggested and planned for centennial projects.

For example, one town in the far north wants a cemetery vault for a centennial project. Mr. Fisher found the idea sensible, since the town has difficulty with its graveyard because of permafrost.

Then there's the man who sent in a design for a national chain of comfort stations. Or the one who wants illuminated crosses on the floor of the St. Lawrence River "to remind us of our religious heritage."

Mr. Fisher, speaking at a dinner here Thursday, gave an idea of the extent of the centennial planning — Cape Breton miners are reconstructing the history of mining on the island; Lethbridge is building a Japanese garden; Calgary is constructing a planetarium.

FULL TORONTO TRADING

TORONTO CLOSING STOCKS
By The Canadian Press
Toronto Stock Exchange—Oct. 16

Complete tabulation of Friday transactions. Quotations are in cents unless marked $. z—Odd lot, xd—Ex-dividend, xr—Ex-rights, xw—Ex-warrants. The net change is from the previous board-lot closing sale.

In addition to the Canadian Press reports of the full Toron to trading, market quotations are also supplied by Canadian Investment Dealers' Association, James Richardson & Sons, Hugh Mackay & Co., A. E. Ames & Co., Hagar Investments Ltd., and J. H. Burns & Co.

INDUSTRIALS

A—B

Stock	Sales	High	Low	Close	Net Ch'ge
Abacon	2483	100	90	90	—5
Abitibi	5395	15¼	14¾	14¾	
Abit pr	25	$25	25	25	+ ¼
Acklnd	300	370	370	370	
Alta Dist	700	390	390	390	
Alta Gas	610	$34	34	34	— ¼
Alta Gas pr	25	$108½	108½	108½	
Alt Gas Bpr	z15	$106	106	106	
Alta Gas w	575	925	925	925	—8
Alta Nat	275	$21	21	21	
Alg Cen	210	41½	41½	41¾	— ¼
Algoma	926	964	73½	73½	
Alumin	4922	$32¾	32¾	32¾	+ ¼
Alum 4½ pr	365	$44¼	44	44	
Alum 1 pr	100	$22¾	22¾	22¾	+ ¼
Alum 2 pr	1150	$49½	49¾	49¼	+ ¼
Analog	5320	425	400	410	+10
Analog wts	1400	125	115	120	—5
Anthes A	85	$28¼	28¼	28¼	
Argus	130	$17½	17½	17½	+ ¼
Arg C P pr	2225	$15¾	15¾	15¾	
Arg 250 pr	100	$52¾	52¾	52¾	— ¼
Ashdown B	600	$8	8	8	— ¼
Atlan Acc	z28	$17¾	17¾	17¾	
Atlan 6pr	100	$25	25	25	
Atl Sugar	615	$17¼	17¼	17¼	
Atl Sug A	500	$24	24	24	
Bank Mont	239	$68½	68¼	68½	+ ¼
Bank NS	583	$76¾	76¾	76¾	+ ¼
Bath P	329	$26	25½	25½	
Bath P A	330	$61¼	60¾	60¾	— ¼
Bath P wts	270	$10¼	10¼	10¼	
Beatty N	100	$15	15	15	+ ¼
Beav Lum	30	$44¼	44¼	44¼	— ¼
Bell Phone	6620	$59¼	59	59¼	— ¼
Bow-M pr	75	$52¼	51¾	51¾	— ¼
Bowater	400	$7¼	7¼	7¼	— ¼
Bramalea	625	$8	8	8	
Brazil	13089	430	405	430	+30
Br Tbk	140	290	280	280	
Br Tank pr	25	$30¼	30½	30½	—4
Bright	55	$70	70	70	—3½
BA Oil	2108	$35	34¾	34¾	— ¼
BC Forest	1545	$33	32¼	33	— ¼
BC Pack B	108	$17¾	17¾	17¾	— ¼
BC Pow	400	44	44	44	
BC Phone	65	$63¾	63¼	63¾	+ ¼
BCPh 5¾ pr	20	$106¼	106½	106½	+ ¼
BCPh 4¾ pr	150	$100¼	100¼	100¼	+ ¼
Bruck B	160	$11¼	11¼	11¼	— ¼
Burns	1317	$16¾	16¼	16¾	+ ¼

C—E

Cabot	z70	28	28	28	
Cal Pow	500	$23¾	23¾	23¾	— ¼
Can Bread	200	39¾	39¾	39¾	
Can Cem	492	$47¼	47	47	— ¼
Can Cem pr	177	$28¾	28¾	28¾	
CD Sug	85	$25¼	25¼	25¼	
CIL	625	$22¼	22	22	— ¼
CI Endry	750	$41¾	41¼	41¾	— ¼
CI F 4¼	z20	93	93	93	
Can Malt	700	$21	20¾	21	
C Pack A	100	$71¾	71¾	71½	+ ½
Can Perm	125	$71½	71½	71½	+ ½
CSL new	875	$34¾	34	34½	+ ¼
CSL pr	400	98½	6¾	6¾	
Can Wire B	300	$16¼	16	16	
CA2	1235	$9¾	9½	9½	— ¼
C Brew	8043	$10¼	10¼	10¼	
C Brew A pr	130	$50¼	50¼	50¼	— ¼
C Brew B pr	75	$53½	53½	53½	— ½
C B Alm A	350	$12¾	12	12¾	
C B Alu Aw	100	165	165	165	—10
Cdn Can A	100	$14¾	14¾	14¾	— ¼
C Chem w	1775	930	905	930	+25
C Colli 63 pr	z84	$19½	19½	19½	
C Curt W	2500	60	75	75	+5
C Dredge	300	295	265	295	+30
CF Prod 2p	1860	50	50	50	
C Found	250	$5¾	5¾	5¾	— ¼
C Pound pr	182	$18	18	18	
C Hydro	100	$24	24	24	
C Imp Bk	890	$47¼	47¼	47¼	— ¼
C Ind Gas	1785	$11¾	11¾	11¾	
C Ind Gas p	200	$14½	14¾	14¾	— ¼
CIL	525	$22½	22¼	22¼	— ¼
C Marc	6425	$5¼	5	5¼	+ ¼
CPR	7265	$51¾	51	51¾	+ ¼
Cabol	200	$1	1	1	
Law F wts	400	450	425	435	+5
Inld N G wt	900	100	100	100	—5
Inland Gas	100	10	10	10	
Slater wts	300	860	860	860	—85
Trans Mt PL	z30	$27¾	27¾	27¾	
Wildwood	250	$14¾	14¾	14¾	
Bethlm	700	80	80	80	—45
Base Met	2000	24½	24½	24½	+5½
Cdn Super	z64	$15¾	15¾	15¾	
Camflo	500	178	178	178	+6
C Halli	2000	38	38	38	
Coch Will	1200	320	320	320	+5
C Morrison	200	120	120	120	
Deerborn	1300	67	67	67	—1
Denison	500	$16¼	16¼	16¼	— ¼
East Sull	100	495	495	495	—5
Granduc	100	630	625	625	—5
Gunnar	400	650	650	650	
Gridoil	1500	69	65	65	—4
Hud Bay M	1000	$75¼	73	75½	+2¾
Int Kenvin	200	33	33	33	
Merrill	8000	80	73	76	+1
Madsen	1000	222	215	222	—3
Midcon	500	51	51	51	—2
New Hosco	100	325	325	325	+25
Placer	400	$44¼	44¼	44¼	—1½
Permo	1000	34	34	34	—3
Raglan	1000	128	128	128	—4
Slocan	1800	247	238	243	+11
Sullivan	100	400	400	400	
Un Keno	300	930	925	930	+5
Upper Can	200	142	142	142	+7
United R	1000	30	30	30	—5
Vauze	2000	99	99	99	+10
Violam	300	290	290	290	+3

F—J

Falcon	722	$77¼	76¾	77	+ ¼
Fam Play	950	$22	21¾	22	+ ¼
Fed Farms	400	$5½	5½	5½	— ¼
Fed Grain	320	$84¼	84	84¼	—1¼
Fleet Mfg	z24	65	65	65	
Fleetwood	800	$19¾	19¼	19½	+ ¼
Ford US	190	965	65	65	+1¼
Ford Cda	40	$180	180	180	+2
FPE-Pion A	z25	$10¾	10¾	10¾	
FPE-Pion pr	100	$54¼	54¼	54¼	
Fraser	100	$32¼	32¼	32¼	— ¼
Frost A	150	$17¾	17¼	17¾	
Fruehauf	z25	$9¼	9¼	9¼	
Gen Bake	400	$7	7	7	
G Dynam	850	$43½	41¼	43	+1½
GMC	z50	$107½	107	107	
GP Drill A	200	160	160	160	+10
GS Wares	z25	$13½	15½	15½	
GL Paper	2460	$29¾	29	29¾	+ ¾
GL Power	745	$25¾	25¼	25¾	
GN Cap	100	$7½	7½	7½	+ ½
Gr Wpg G	8850	$19¾	18¾	19¼	
Guar Tr	801	$60¼	60¼	60¼	+ ¼
Hardee	4250	85	80	80	—6
Hardee pr	25	$38	38	38	
Hard Carp p	225	$19¾	19¾	19¾	
Hawker-S	4950	8	7	7¾	+ ¼
Hayes Stl	350	$18¾	18	18¼	+ ¼
Holden A	z50	$12½	12¼	12¼	
Holt Ren	z100	$14	13½	13½	
Home A	1747	$15¾	15½	15¾	
Home B	370	$15¾	15	15¼	— ¼
Home Pf	310	$15	310	315	
HBC	310	$16¾	16¾	16¾	— ¼
H B Oil G	6238	$15¾	15¾	15¾	+ ¼
Hur Erie	200	63	63	63	—1
Husky	9450	$10¼	10	10¼	+ ¼
Husky w	800	7	6	7	
Husky D wts	300	450	450	450	
Husky A pr	z20	$33	33	33	
Husky B pr	170	$33½	33½	33½	+ ½
Imp Life	40	$208	208	208	
Imp Oil	3192	$54	53¾	53¾	+ ¼
Imp Tob	550	$14	13¾	13¾	
Imp Tob pr	z20	$6¼	6¼	6¼	
Ind Accep	2189	$24	23¾	24	+ ¼
Ind Min	z10	99	9	9	
Ingersoll A	300	$11¼	11¼	11¼	+ ¼
Inclis	624	300	300	300	—10
Inland Gas	2440	$9¾	9¼	9¼	+ ¼
Inland Gpr	z100	$20¼	20¼	20¼	
Inland Gw	600	91	91	91	—6
Int-City Gs	z50	99	9	9	
I Bronze pr	50	$28¾	28¾	28¾	— ½
IBM new	40	$461¼	460	460	—15
Int Nickel	5061	902	91½	92	+ ¼
Int Util	1425	$26¼	27¼	25¼	+ ¼
Inter PL	505	$62¼	62	62¼	+ ¼
Int Stl P	8525	$39	540	545	+5
Inv Grp	z40	$14	13¾	13¾	
Inv Grp A	1495	$13¼	13¼	13¼	+ ¼
ITL Ind	1800	66¾	6¾	6¾	
ITL Ind pr	z25	$23	23	23	
Jefferson	200	35¾	35¾	35¾	— ¼
Jeff Bw	200	335	330	335	—10
Jockey C	2295	435	420	435	
Jock C pr	4175	$10¾	10¼	10¾	+ ¼

K—N

Kelly D A	2200	85¾	8¾	8¾	— ¼
Kelly wts	200	135	135	135	—5
Kelsey Co	1780	$12¼	12¼	12¼	+ ¼
Labatt	1680	$30¼	30¼	30¼	— ¼
Lafarge	100	80	9	9	— ¼
Lafarge A	225	811	11	11	— ¼
LOnt Cem	2500	370	365	370	+5
L-O-Cem w	800	70	70	70	
Lakeland	312	67¾	7¾	7¾	+ ¼
Lakeland pr	100	$21	21	21	
Lakeland w	4500	435	435	435	
Laura Sec	750	$22½	22	22	— ¼
Lau Flo	1250	$17¼	17¼	17¼	+ ¼
Lau F 200	50	$41¾	41¾	41¾	— ¼
Lau Flo 140	50	$35¼	26¾	26¾	+ ½
Lau F 125	125	$21¼	21¾	21¾	+ ¼
Lau Flo 63w	900	455	410	440	+30
Leland	4700	28	28	28	—3
Levy	1219	$16	15¾	15¾	
Levy A pr	425	$13½	12¾	13½	
Levy B pr	750	$21¼	21½	21¼	— ¼
LobCo A	6035	$9¼	9	9¼	+ ¼
LobCo B	9985	$9¼	9	9¼	+ ¼
LobCo pf	88	$57	40¾	50	+ 8
LobG 1pr	225	$32	31¾	32	+ ¼
LobG B pr	175	$32½	32½	32½	
Loeb M	1520	$11¼	11	11¾	
MB and PR	2245	$36¼	35¾	36	+ ¼
MLf Gard	25	$35	35	35	
M Leaf Mill	925	$15¼	15¼	15¾	— ¼
Mass-F	7228	$29¾	28¼	29¾	+1
MFPC	300	365	365	365	+5
Met Stores	100	99¾	9¾	9¾	— ¼
Met Storesp	z20	$22	22	22	
Mid Pac	100	85¾	5¾	5¾	+ ¼
Mid-West	200	320	320	320	
Milt Brick	5300	325	315	315	—10
Mon Foods	500	87¾	7¼	7¾	+ ¼
Montex	1320	$12¾	12¼	12¾	+ ¼
Montex pr	1100	$12¾	12¾	12¾	+ ¼
Montex wts	3900	730	690	720	+20
Mont Loco	175	$12¾	12¾	12¾	— ¼
Moore	1849	$37	36¼	36¾	— ¼
Morse A	z10	$14	14	14	
Morse B	z80	$17	17	17	
Nat Contain	1005	35¾	5¾	5¾	+ ¼
Nat Drug	z20	$17¼	17¼	17¼	
Nat Hees pr	z100	105	105	105	
Nat Lead	125	$26	25¾	26	
Nat Trust	125	$26	25¾	26	
Neon	150	$10¼	10¼	10¼	
Nia Wire B	250	$16¼	16¼	16¼	+ ¼
Noranda	2415	$49¾	49¼	49¾	— ½
NO NGas	1665	$22¾	22¾	22¼	+ ¼
Nor Phone	1400	$12¾	11¾	12¼	+ ¼
N Phone w	800	825	823	825	+15
Nor Tar Ch	100	400	400	400	
NS LP	55	$27¾	27¾	27¾	+ ¼

O—S

Oglivie	1715	$14¾	14¾	14¾	— ¼
Ont Steel	50	$27¾	27¾	27¾	+ ¾
Ont Store	2100	250	250	250	
Oshawa A	100	$33¼	33¼	33¼	
Pac Pete	1780	$12¾	12¼	12¾	+ ¼
Pembina	1050	85¾	8¾	8¾	— ¼
Photo Eng	250	816	16	16	
Pow Corp	2560	$14¾	14¾	14½	+ ¼
Prem Tr	25	$410	410	430	+84
Premium	375	205	200	200	—5
Price Bros	750	548	47	48	+1
QN Gas	2005	$11¾	11¾	11¾	+ ¼
QN Gas pr	185	$158½	155	158	+3
QN Gas 50w	z20	28	28	28	
QN Gas 62w	610	630	615	615	+15
Rapid Grip	400	300	275	275	—40
Reichhold	z20	$28	28	28	
Reid Litho	40	$50¾	50¾	50¾	— ¼
Revelstoke	100	$11¾	11¾	11¾	
R Yarns	z35	400	400	400	
Robertson	125	$17¾	17¾	17¾	+ ¼
R Nodwell	300	440	435	435	—5
Roliand A	100	$11¾	11¾	11¾	
Rothman	4125	$20	19¾	19¾	+ ¼
Romfield	5750	200	195	200	+10
Royal Bank	985	$71¼	70¾	71	— ¼
Russel H	z5	$10¾	10¾	10¾	
Salada	970	$12¼	12	12	
Sayvette	1000	345	345	345	—5
Scot M L pr	z10	$39¾	39¼	39¼	
Seven Arts	1225	$16½	16¾	16¼	+ ¼
Shell Can	2411	$19¾	19¼	19¼	
Shell 1 pr	z20	$27¾	27¾	27¾	
Shell 1 wts	1270	720	700	720	+20
Shop Save	1041	$16¼	16	16¼	+ ¼
Shp Save	1150	400	390	400	
Silvgrd A	z25	$14¾	14¾	14¾	
Simpsons	2041	$27¼	26¾	27	
SKD Mfg	z50	$5¾	5¾	5¾	
Slater Stl	1200	$18½	18¼	18¾	
Slat A wts	250	825	810	810	+5
Slat B 5½ pr	100	20	20	20	
Southam	235	$29½	29¼	29¼	— ¼
St Fax	561	$12¾	12¼	12¼	
Steel Can	9030	$26¼	26	26¼	— ¼
Steinbg pr	10	$103	103	103	
Steinbg A	125	33	32¾	33	
Ster Tr	105	60	58	58	+3
Suptest ord	947	$22½	22	22¾	
Switson	200	235	235	235	

T—Z

Tambiyn	z30	$22¼	22¼	22¼	
Texaco	507	$61½	61	61½	+ ½
Tor Dom	222	$68¾	68¾	68¾	— ¼
Tor Iron	z70	$16¼	16¼	16¼	
Tower	2500	65	58	65	+5
T Fin A	2443	$14¼	14	14	
Transair	200	280	280	280	
TrCa Fund	200	210	210	210	
Tr Can Pet	3379	$42¾	42¾	42¾	+ ¼
Trans Mt	1787	$20½	20	20¼	+ ¼
Trans PPL	15180	$10¾	9¾	10¼	+ ¼
Turnbull	250	$10¼	10¼	10¼	
Turnbull Apr	z25	$20½	20½	20½	
Un Acc 1 pr	z15	$51	51	51	
Un Acc 2 pr	200	$11¾	11	11	— ¼
Un Gas	827	$17¼	17¼	17¼	+ ½
U Gas A pr	z10	$33½	33½	33½	
U Corp B	535	$13½	12½	12¾	
Un Steel	370	445	425	445	+5
Versafood	100	325	325	325	—5
Versatile	1375	$10¾	10¾	10¾	+ ¼
Vic G Tr	1785	$15	14¾	15	+ ¼
Vulcan	550	360	350	350	—10
Walk Gw	1050	$36¾	36¼	36¾	+ ¼
Wat Equip	z50	$9	9	9	
Webb Eng	500	35	32	32	—3
Well Fin	2415	88¾	8¼	8¼	
Well Fin tc	8825	87½	7	7¾	+ ¼
Westcoast	2980	$17¼	16¾	16¾	— ¼
Westeel	125	310	10	10	— ¼
W Supplies A	100	$12¼	12¼	12¼	
W Pacific	z65	$16¾	16¾	16¾	
Weston A	1625	$16¼	16	16¼	— ¼
Weldwood	3185	$13¾	13¾	13¾	
Weston B	415	$19¼	19¼	19¼	+ ¼
Wstn 4½ pr	35	858	58	58	+1
West A wts	1491	$10¼	10¼	10¼	+ ¼
White Pass	200	$10¼	10¼	10¼	+ ¼
Wood Alex	100	300	300	300	
Woodwd A	475	$25¾	25¾	25¾	— ¼
Y Knit A	100	86¼	6¼	6¼	
Y Knit B	1700	165	165	165	+5
Zellers	339	$13¼	13¾	13¾	
Zenith	100	445	445	445	

FOREIGN TRADING

CIL	325	$22½	22¼	22¼	— ¼
C Mare	6425	$5¼	5	5¼	— ¼
CPR	7265	$51¾	51	51¾	+ ¼
Cabol	200	$1	1	1	
Law F wts	400	450	425	435	+5
Inld N G wt	900	100	100	100	—5
Inland Gas	100	10	10	10	
Slater wts	300	860	860	860	—85
Trans Mt PL	z30	$27¾	27¾	27¾	
Wildwood	250	$14¾	14¾	14¾	
Bethlm	700	80	80	80	—45
Base Met	2000	24½	24½	24½	+5½
Cdn Super	z64	$15¾	15¾	15¾	
Camflo	500	178	178	178	+6
C Halli	2000	38	38	38	
Coch Will	1200	320	320	320	+5
C Morrison	200	120	120	120	
Deerborn	1300	67	67	67	—1
Denison	500	$16¼	16¼	16¼	— ¼
East Sull	100	495	495	495	—5
Granduc	100	630	625	625	—5
Gunnar	400	650	650	650	
Gridoil	1500	69	65	65	—4
Hud Bay M	1000	$75¼	73	75½	+2¾
Int Kenvin	200	33	33	33	
Merrill	8000	80	73	76	+1
Madsen	1000	222	215	222	—3
Midcon	500	51	51	51	—2
New Hosco	100	325	325	325	+25
Placer	400	$44¼	44¼	44¼	—1½
Permo	1000	34	34	34	—3
Raglan	1000	128	128	128	—4
Slocan	1800	247	238	243	+11
Sullivan	100	400	400	400	
Un Keno	300	930	925	930	+5
Upper Can	200	142	142	142	+7
United R	1000	30	30	30	—5
Vauze	2000	99	99	99	+10
Violam	300	290	290	290	+3

MINES

A—B

Acad Uran	4125	$6	5½	5¾	
Accra	5500	19	19	19	
Advocate	300	650	645	650	
Agnico	1300	72	72	72	
Akaitcho	2000	64	61	64	+3
Amal Rare	500	9	9	9	
A Am Moly	3750	154	150	153	+2
Ang Rouyn	13500	92	90	93	+7
Anoll	7300	16	15	16	+ ½
Area	5600	200	197	197	—1
Arjon	1000	9	9	9	+ ½
A Arcadia	18120	19	18	19	+ ½
Atl C Cop	6000	113	105	110	
Atlin-Ruf	3800	8	7	7½	+ ½
Aunor	800	390	390	390	—5
Bankfield	8200	13	11	11	— ½
Barnat	2500	74	74	74	
Base Met	466222	22½	19	22	+5
Bapica	1000	9	9	9	
Bid Dua	1000	28	28	28	
Belcher	1330	38	37	37	+1
Belleterre	5000	34½	33	34½	
Bethlm	5200	810	790	800	+10
Bibis	22520	29	27½	29	
Big Nama	2520	30	30	30	—1
Black Bay	1400	11	11	11	
Bralorne	500	475	460	465	
Brunswick	2620	13½	13	13½	+ ¼
Buffalo Ankerite	1000	25¾	25¾	25¾	+ ¼
Bunk H	7000	21¼	20½	21	+ ½

C—E

Cadamet	2050	10¼	9¼	9¼	
Camflo	8450	170	160	160	—1
Camp Chib	13925	465	450	460	+30
Camp RL	110	819	19	19	— ¼
C Tung	1000	99	99	99	+2
Cam Mines	1000	20	20	20	
C Austral	2500	7¼	7	7½	
C DeVno	1600	132	128	132	+6
C Faraday	1500	290	288	290	
Cdn Keeley	4100	28	27½	27¾	— ¼
C Silica	2500	73	73	73	
Candore	12100	13	12	12	
Cariboo	1000	97	90	97	+2
Casslar	1175	$12	11¾	11¾	— ¼
Cent Pat	300	132	132	132	
Cheskirk	3500	9¼	9¼	9½	
Chester	4100	15	14	15	+ ½
Chimo	7500	96	93	93	—3
Chrom	4300	105	100	105	+5
Coch Will	1900	305	300	305	+5
Comb Met	6500	20	19	20	+ ½
Coningas	2300	84	81	81	—4
Con Shaw	666	18½	18¼	18½	
C Callinan	13500	10¼	9	10¼	+ ½
C Halli	10000	35¼	35	35	— ¼
C Marben	200	201	201	201	+1
C Marcus	1000	75	75	75	—3
C Mogul	9360	390	380	380	+5
C Morrison	10700	117	112	116	+5
C Mosher	200	134	134	134	+7
Con Negus	8540	15½	14¼	15½	+ ½
Con Nichol	500	9	9	9	
C Northld	2000	21	21	21	
C Regecourt	3000	15½	15	15	+ ½
C Sanorm	16500	10	9¼	9¼	
Conwest	300	540	530	540	+15
Cop Corp	13500	40	38	40	+4
Coulee	8000	27½	27	27	—1
Cowich	45000	48	46	46	
Cowich	45000	48	46	46	
Craigmt	315	$17	17	17	+ ½
Croinor	5500	11	10½	10½	
Cusco	17200	12	10	10½	+ ½
Deer Horn	2300	66	65	65	+2
Delhi Pac	7200	17	16	17	
Denison	1290	$16½	16	16½	+ ¼
Dicknsn	522	505	495	495	
Discovery	1470	335	330	330	+5
Dome	353	$35½	35	35½	+ ½
Donalda	5260	8	8	8	— ½
Duvan	6000	13	12	12	
East Msl	100	160	160	160	
East Sul	1850	485	460	485	+25

F—J

F'west T	4000	10½	10¼	10¼	— ¼
F Mar	25050	300	290	295	+19
Fncwr	2700	14	13¾	14	+ ½
Frobex	613	86	86	86	—1
Galtwin	3500	5	5	5	
Geco Mines	775	$38¼	38	38¼	+ ¼
Genex	18000	23	21½	22½	— ½
Gnt Masct	2700	135	130	130	—5
Giant YK	792	$14¼	14¼	14¼	+ ¼
Glenn Ex	41800	14	12	13½	+1½
Goldale	2000	30	30	30	—2
GF Mining	34600	38	37	37	+ ½
Goldray	7500	45	45	45	—3
Granduc	2679	630	610	625	+5
Gulch	1000	7	7	7	+ ½
Gulf L	5000	16½	16	16½	+ ½
Halinor	300	250	250	250	
Hasaga	1000	12½	12½	12½	—1½
Hastings	5700	410	390	400	+5
Heidway	1500	17	17	17	+ ½
High-Bell	1645	750	730	730	—10
Hollinger	4085	$30¼	29¾	30	+ ½
Hud Bay	1150	74	72½	74	+1½
Hu-Pam	4000	11	10	10	—2
Hydra Ex	1000	21	21	21	— ½
Int Helium	600	135	135	135	
Irish Cop	500	26	25	25	+1½
Iron Bay	900	92	92	92	—7
Iso	6950	220	212	219	+7
J White	2000	11	11	11	—1
Jacobus	3100	15	15	15	
Jaye Expl	2000	10½	10	10	—1
Jelex	4500	22	20	21½	— ½
Joburke	28100	11	10	10½	— ½
Joliet	3000	33	32	32½	
Jonsmith	31100	24	23	23	+2
Joutel	3300	96	95	96	
Jowsey	26000	51	48	48	—3

K—N

Church Page

ANGLICAN SERVICES
(Episcopal)

Christ Church Cathedral
Rockland and Quadra
The Very Rev. Brian Whitlow, M.A., M.Ed., B.D., Dean and Rector
8:00 a.m.—Holy Communion
9:30 a.m.—Family Communion and Instruction
The Rev. E. W. S. Gilbert
11 a.m.—Choral Eucharist
Sermon:
The Lord Archbishop
7:30 p.m.—Evensong
Sermon:
The Rev. E. W. S. Gilbert

Church School at the Memorial Hall (with Nursery) at 11 o'clock and at the James Bay Hall at 10 o'clock.

Holy Communion:
Tuesday 11:00 a.m.
Thursday 7:15 a.m.
Mattins each weekday at 9:00 a.m.
Evensong each weekday at 5:15 p.m.

ST. JOHN'S
Quadra at Mason
Rev. Canon George Biddle, Rector
LAYMEN'S SUNDAY
8 a.m.—Holy Communion
9:30 a.m.—Family Service and School
11 a.m.—Sunday Schools
11 a.m.
Rev. Colin A. Campbell
7:30 p.m.
"Train Up a Child in the Way He Should Go"
Mr. J. H. Ozard
10:30 a.m. Thursday, Holy Communion

St. Mary's
Elgin Road
The Parish Church of Oak Bay
The Rev. Canon Hywel J. Jones, L.Th., Rector
8:00 a.m.—Holy Communion
11:00 a.m.—Mattins
Dedication of Memorial Windows
Preacher: The Rector
7:00 p.m.—Evensong
Preacher:
The Rev. C. D. Blencoe
SUNDAY SCHOOL
11:00 a.m.—All departments
Nursery facilities
Thursday
10.30 a.m.
Holy Communion

ST. MATTHIAS'
Cor. of Richmond and Richardson
(Serving Foul Bay and adjacent areas of Oak Bay and Fairfield)
The Rev. Angus Cameron of Lundavra, O.St.J., B.A.
LAYMAN'S SUNDAY
TRINITY XXI
8 a.m.—Holy Communion
11 a.m.—Mattins
Preacher: Mr. R. F. Allen
7:30 p.m.—Evensong
Preacher: Mr. J. D. Pearson
Sunday School:
9:45 a.m.—Main School and Bible Class
11:00 a.m.—Primary and Pre-Primary Depts.
Nursery facilities will be available during the morning Service.
Thursday, Oct. 22
10:30 a.m.—Holy Communion

ST. LUKE'S
Ven. C. E. F. Wolff, L.Th., Rector
Parish Church of the University Area
TRINITY XXI
St. Luke's Day Patronal Festival
8:00 a.m.
Holy Communion
9:30 a.m.—Holy Communion with Hymns and Instruction
11:00 a.m.—Morning Prayer (Festal)
7:30 p.m.—Evensong

ST. PETER'S
St. Peter's Road at 2833 Quadra
Rev. K. M. King, Ph.D., Rector
LAYMAN'S SUNDAY
9:30 a.m.
FAMILY COMMUNION
Speaker: Dr. J. A. Pearce
Church School: 9 years and older and families, all ages
11:00 a.m.—MATTINS
Speaker: Mr. Wm. Ashwell
Church School 2 to 8 years
Wed 10:30 a.m.—Holy Communion

St. George The Martyr
Cadboro Bay and Maynard Roads
Serving Queenswood Ten Mile Point, Uplands and Cadboro Bay
Rector: The Rev. N. S. Noel, D.D
LAYMEN'S SUNDAY
8:00 a.m.—Holy Communion
11 a.m.—Morning Prayer
Address by Rear-Admiral E. W. Finch-Noyes
7:30 p.m. — Evening Prayer
In the evening the Rector will continue his series of addresses on "The Faith By Which We Live."
SUNDAY SCHOOL
9:45 and 11:00 a.m.

ST. BARNABAS'
Belmont and Begbie
TRINITY XXI
St. Luke
8 a.m.—Holy Communion
11:00 a.m.—Sung Mass, Procession and Sermon
7:30 p.m.
Solemn Evensong, Sermon and Procession
Holy Communion Daily:
7:30 Monday, Tuesday, Thursday, and Saturday
9:30 Wednesday and Friday
Rector:
The Rev. Canon B. T. Page, M.A.
384-2978

ST. PHILIP'S CHURCH
Corner Eastdowne and Nell, Oak Bay
Rector: Lt.-Col. The Rev. R. O. Wilkes, M.C., C.D.
TRINITY XXI
Laymen's Service
8:30—Holy Communion
11:00 a.m.—Family Service
7:30 p.m.
Evensong
No Sunday School
Children will attend family service

Baptist Service On the Prophets

Mrs. Margaret Christison will be guest soloist at the 11 a.m. service in Emmanuel Baptist Church, when the pastor, Rev. Alvin C. Hamill will continue his series of sermons on the Prophets. His topic will be "The Prophets Still Speak — Speaking for the Common People."

The choir will sing the anthem, "Jesus, Thou Joy of Loving Hearts" (Roberton).

At the 7:30 p.m. Gospel service the sermon topic will be "The Secret of Paul's Power." The choir under the leadership of Mrs. Isabelle Goodwin, with Henry Pluym at the organ, will sing the anthem "His Grace Is Enough for Me" (Evans).

First United Church
Minister:
Rev. Robt. J. D. Morris, M.A., B.D.
Director of Christian Education:
Mr. Rob Nelson, B.A.
Directors of Music:
Mr. and Mrs. W. H. Gregory
9:30 and 11:00 a.m.
STUDIES IN STEWARDSHIP
I. "TIME"
Rev. Robert J. D. Morris
Soloist: Paul Wharf (11:00)
Broadcast CKDA (1220) (11:00)
Family Service (9:30)
Baby Creche, Nursery, Kindergarten (9:30)
Baby Creche and Church School for all ages (11:00)
7:30 p.m.
'A Question of Values'
Mr. Rob Nelson
Call to Worship and Invocation, —Miss Joan Duncan
The Lesson—Mr. Don Marsh
Ramp available north-side entrance
VISITORS CORDIALLY WELCOME

METROPOLITAN UNITED CHURCH
PANDORA AT QUADRA
For a Closer Walk with God
Ministers:
Rev. Albert E. King, B.A.
Rev. Laura Butler, S.T.M.
Rev. J. H. Garden, D.D.
Choir Master:
Capt. J. M. Gayfer, Mus.Doc.
Organist:
Mr. E. Boothroyd, A.R.C.T.
LAYMAN'S SUNDAY
11:00 a.m.
Metropolitan Lay Leaders conduct the service.
7:30 p.m.
(Broadcast CJVI)
Evening Worship and Dedication of Church School Staff
"The New Curriculum"
Preacher:
Rev. E. Laura Butler
Church School at 9:30 a.m. and 10:00 a.m.

CENTENNIAL UNITED CHURCH
Gorge Road at David St.
Minister: Rev. S. J. Parsons, D.D.
THANKSGIVING SERVICES
11:00 a.m.
"Wahlstrom Wonder" versus Nehemiah's Machine
7:30 p.m.
"God Walks in the Evening"
"I. Pearls of Genesis, Chaps. 1-11"
Director of Music:
Mrs. G. W. Espin, A.T.C.L.
Organist:
Mrs. Margaret Wilmshurst

THE CHURCH OF ST. AIDAN
(United Church of Canada)
Richmond at Cedar Hill Cross Road
University Area Church
Rev. A. G. McLeod, B.A.
Organist: Mrs. Vera Barclay
11:00 a.m.
"GREAT MINORITY"
7:30 p.m.
Dedication S.S. Teachers
9:30 a.m.—S.S. Grade 3 to Adult
11:00 a.m.—Baby Creche to Grade 2

Oak Bay United Church
Mitchell and Granite
Rev. Alexander Calder, B.A.
Organist and Choir Leader:
R. W. Kroeger
TWO SUNDAY SCHOOLS
TWO CHURCH SERVICES
9:30 and 11:00
Layman's Service
7:00—Young People

Fairfield United Church
Fairfield at Moss
Minister: Rev. M. W. Lees, M.A., Ph.D.
147 Joseph Street. Phone EV 5-0427
Organist:
Miss Patricia McIvor, B.Ed
52nd Anniversary Services
11:00 a.m. and 7:30 p.m.
Preacher: Prof. E. M. Nichols, Union College, Vancouver
ANNIVERSARY BANQUET
Tuesday, Oct. 20, 6:15 p.m.

Belmont Ave. United
Belmont at Pembroke
Rev. Murray Henderson, B.A.
11:00
Layman Sunday
Speaker: Mr. N. Langton
7:30—Y.P.U. Service
Speaker: Mr. Ed. Walker
6:30 p.m.—HiC; YPU

CADBORO BAY UNITED
2625 Arbutus Road
Rev. C. Leighton Streight, B.A.
Sunday, 11:00 a.m.
"Our Christian Calling"
The Reverend T. M. Badger, B.A.
President of Conference
Church School
9:45 (Grades 1-9)
11:00—Ages 3-5, Infant Care

ST. SAVIOUR'S
Corner Henry and Catherine
(Just off Esquimalt Road)
Serving Victoria West
HARVEST THANKSGIVING
8:00 a.m.—Holy Communion
10:00 a.m.—Mattins (with Sunday School and Nursery Care)
7:00 p.m.—Evensong (sald)
Social Hour following 10:00 a.m. Service
Thursday, Compline 8:00 p.m.
Vicar, The Rev. R. N. Mugford, B.A., S.T.D.

ORGANIST WORKSHOP SLATED

Laymen to Conduct Services In Many City Churches Sunday

ROB NELSON

This is Laymen's Sunday in many Victoria churches.

In First United, Rob Nelson, recently-appointed director of Christian education, will speak on "A Question of Values" at the evening service.

At this service the choir will sing the anthems Come Let Us to the Lord (Kedron) and Praise God in His Holiness (Shaw). Joan Duncan will give the call to worship and invocation and Don Marsh will read the lesson.

At 9:30 and 11 a.m., Rev. Robert J. D. Morris will begin a series of sermons entitled Studies in Stewardship.

The Youth Choir will sing Judge Eternal (Picardy) at 9:30. The senior choir will be heard in O Come Ye Servants of the Lord (Tye) at 11 a.m. when Paul Wharf will sing the tenor solo "Waft Her, Angels, Through the Skies" (Handel).

★ ★ ★

At the layman's Sunday service in St. John's Anglican Church at 7:30 p.m., J. H. Ozard will speak on "Train Up a Child the Way He Should Go."

Rev. Colin A. Campbell will preach at the morning service.

★ ★ ★

In Metropolitan United Sunday morning, two laymen's addresses will be given by Alan and Edward Jones on the theme "Able to Stand."

The Sanctuary Choir, conducted by Dr. James Gayfer, will sing the introit This is the Day of Light and the hymn-anthem Forth in Thy Name I Go.

In the evening, the choir will be heard in the anthem Author of Love Divine (Thompson), and Rev. E. Laura Butler will speak on the New Curriculum.

This service will be broadcast over CJVI.

★ ★ ★

Elders W. Nye and N. Langton will be in charge of the laymen's service in Belmont Avenue United Church Sunday morning.

Members of the Belmont YPU will lead the evening service, with president Edward Walker giving the message. There will also be a 15-minute Gospel singspiration.

★ ★ ★

The Twilight Singers of Victoria are giving a concert in the Open Door Spiritualist Church, 1600 Cook Street, tonight at 7:45.

★ ★ ★

Miss Kay Paulin sings Thanks Be to God (Dickson) at the Sunday morning service in St. Andrew's Presbyterian.

The choir, directed by C. C. Warren, will render the anthem, Come, I Pray Thee (Anderson), in the morning and Sun of My Soul (Turner) in the evening, when Mrs. D. Gosse and J. W. Bell will be soloists.

Rev. J. L. W. McLean, DD, preaches at both services.

★ ★ ★

Victoria chapter of the Royal Canadian College of Organists is holding its annual choral workshop in Cridge Memorial Hall, Blanshard at Humboldt, tonight at 8.

A demonstration choir composed of members of the college will be directed by C. C. Warren and Gerard Oteman, and city organist Hugo Spilker is giving a talk on the historic organ at the Church of Our Lord.

A social hour will follow.

Faith Conference

Foursquare Gospel Church, 891 Esquimalt Road, is holding a faith conference at the weekend.

There is a youth rally tonight at 7:30 and two special services Sunday at 11 a.m. and 7:30 p.m.

Rev. R. H. Hicks, Western Canada supervisor for the Foursquare Gospel Church, will be guest speaker.

Churches

GOSPEL HALLS AND CHAPELS

BETHESDA CHAPEL
Corner Oak Bay Ave. and Davie St.
Sunday—
9:45 a.m.—Sunday school and Bible class.
11:15 a.m.—Worship and Breaking of Bread.
7:30 p.m.—Gospel service. Speaker: Mr. James Robertson.
Monday to Friday
8:00 p.m.—Special meetings. Speaker, Mr. James Paul, of England, will speak and sing the Gospel.
Sunday, October 25th
7:30 p.m.—Gospel service. Speaker, Mr. James Paul, of England.

OAKLANDS CHAPEL
Fernwood and Cedar Hill Roads
Sunday:
9:30 a.m.—The Lord's Supper.
11:15 a.m.—Family Bible Hour and Sunday school. Speaker, Mr. S. G. Field.
7:30 p.m.—Evening service. Speaker, Mr. G. Doubrott.
Thursday:
10:30 a.m.—Ladies' coffee hour.
8:00 p.m.—Ministry by G. Watmough, hitchhiking evangelist.

ROSS BAY GOSPEL HALL
Corner of May and Joseph Streets
Sunday:
10:00 a.m.—Worship and Breaking of Bread.
12:00 noon—Sunday school and family Bible Hour. Speaker, Evangelist Mr. Tom Kirkpatrick of Vancouver.
7:30 p.m.—Gospel service. Speaker, Mr. Tom Kirkpatrick
Wednesday:
Prayer and Bible study.

VICTORIA GOSPEL HALL
935 Pandora Avenue
9:30 a.m.—Sunday school.
11:15 a.m.—Worship and Breaking of Bread.
7:30 p.m.—Gospel service; speaker, Mr. James Paul, of England.
8:00 p.m. Tuesday, Bible reading.
8:00 p.m. Thursday, prayer meeting.

QUADRA BIBLE CHAPEL
Tolmie Ave. and Jackson Street
Sunday:
9:45 a.m.—Sunday School.
11:00 a.m.—Morning Service. Mr. L. E. Wallace.
12:00 noon—The Lord's Supper.
7:30 p.m.—Evening service; Dr. J. J. Krayenhoff.
Wednesday:
7:45 p.m.—Prayer and Bible study.

MILNES LANDING GOSPEL CHAPEL
Sunday, 6:45 p.m., The Family Hour Speaker, Dr. Don Horton, showing slides of missionary work in India.
Wednesday, 7:30 p.m., Bible study.

LUTHERAN

LUTHERAN CHURCH OF THE CROSS
Cedar Hill and Cedar Hill Crossroad
Rev. V. E. Propp—GR 7-3551
Divine worship and Sunday School 11:00 a.m.
E.L.C. Can.—The merged AMERICAN LUTHERAN CHURCH serving Christ and the Community.

GRACE ENGLISH LUTHERAN CHURCH, L.C.A.
1273 Fort Street EV 3-5256 and EV 3-5827
Sunday church school 9:45 a.m.
The service 11:00 a.m.
Visitors especially welcome
Rev. David H. Metzger, pastor.

UNITED

GORDON HEAD UNITED CHURCH
4375 Torquay Drive
Rev. J. Millard Alexander, B.A.
9:45 a.m.—Sunday School, Nursery to Primary.
11:00 a.m.—Junior to Senior.
9:45 a.m.—Morning Worship. Nursery provided.

CORDOVA BAY UNITED CHURCH
Rev. J. Millard Alexander, B.A.
9:30 a.m.—Sunday School, Nursery to Intermediate.
10:15 a.m.—Junior to Senior.
11:30 a.m.—Morning worship. Nursery provided.

ESQUIMALT UNITED CHURCH
Admirals Road at Lyall Street
Church school, 9:30 and 11 a.m.
Family worship services, 9:30 and 11 a.m.
Minister: Rev. G. Howard Turpin, B.A.
EVERYONE WELCOME

EVANGELICAL FREE CHURCH

PARKDALE EVANGELICAL FREE CHURCH
851 HARRIET RD.
SUNDAY SCHOOL 9:45 A.M.
SERVICES 11:15 A.M., 7 P.M.

CHURCH OF CHRIST

CHURCH OF CHRIST
1620 Fernwood Road
Bible study, 10:30 a.m.
Communion, 11 a.m.
Gospel service, 7:30 p.m.
Phone GR 9-3743

METHODIST

FREE METHODIST CHURCH
1620 Cook Street EV 3-1535
Pastor, Rev. George C. Schnell
9:45 a.m.—Sunday school hour.
11:00 a.m.—Morning worship.
7:00 p.m.—Evening worship.

SOCIETY OF FRIENDS

SOCIETY OF FRIENDS (QUAKERS)
MEETING FOR WORSHIP
SUNDAY, 11 A.M.
VISITORS WELCOME
1831 FERN ST.

SPIRITUALIST

OPEN DOOR SPIRITUALIST CHURCH, 1600 Cook. SUNDAY, 11 a.m., 7:30 p.m., Rev. G. Tingley. Clairvoyance. THURS., 8 p.m., T. Raynbird. HEALING. CLAIRVOYANCE. WELCOME.

CHRISTIAN SPIRITUALIST CHURCH, 725 Courtney Street. Sunday, Oct. 18, 7:30 p.m., trance address by the pastor, followed by questions and messages. Bazaar, Oct. 30.

UNITARIAN

The Unitarian Church of Victoria Optimist Hall, 106 Superior St. TWO morning services, 9:15 and 11 a.m. Sunday, October 18
NOMINATING CONVENTION for "MAN OF THE AGES"
Marvin D. Evans, Minister Tel. 385-2741

COMMUNITY CHURCHES

GOSWORTH COMMUNITY CHURCH
Gosworth Road at Burton
Sunday School 9:45 a.m.
Two-to-Teens
Worship Service 11:00 a.m.
Rev. Percy Wills
Come to Church This Sunday

INSPIRING soprano voice of Grace Hanning will be heard in Metropolitan United Church Sunday. In the morning she will sing Gounod's hymn, O Divine Redeemer. At the evening service, to be broadcast over CJVI, her solo will be, "I heard the Voice of Jesus say" (Rathbun). Eric Boothroyd will be at the organ.

Salvation Army Study Meet Set

Rev. Sidney E. Cox, noted song writer and Bible teacher from Detroit, Michigan, will conduct a series of studies on the First Epistle to Peter in the Salvation Army Citadel, 757 Pandora Avenue, Tuesday to Thursday at 12:30 noon and on Thursday at 8 p.m.

Mr. Cox has had a wide background of Christian service including pastorates in large churches in the Eastern United States, staff positions with the Salvation Army training college and the Atlanta Bible Institute as well as serving as evangelist and Bible teacher on the extension staff of Moody Bible Institute.

U.K. Israel Meet

Mrs. Alice Cressall will speak on "Touch Not My Annointed" at a public meeting of Victoria British-Israel Association in the Newstead Hall, 734 Fort Street, Tuesday at 7:45 p.m.

Travelling Choristers

Twenty-seven boys and six men of the Christ Church Cathedral Choir are singing with choristers of St. Mark's Church, Vancouver, this Sunday.

The Chilcotin country, famous for its cattle ranches, got its name from the milky blue river running through it. Chilcotin is the Indian name for "People of the Blue Water."

CENTRAL BAPTIST
833 Pandora Ave. — Rev. R. D. Holmes, B.Th., Pastor
We Preach Christ Crucified, Risen and Coming Again
9:45 a.m.—Sunday School for all ages including Adult Bible Class
11:00 A.M.
"THE JOY OF THE LORD"
7:30 P.M.
"CHRIST'S LEGACY TO HIS OWN"
Baptismal Service
THURSDAY, 7:30 P.M.—Meeting for Prayer and Praise
WHERE EVERY VISITOR IS AN HONORED GUEST

FIRST BAPTIST CHURCH
Quadra at Mason Rev. John A. Watson, B.A., B.D.
J. E. Tunstall, Organist and Director of Music
Church Schools: Junior and Senior 10:00 a.m.
Kindergarten and Primary, 11:00 a.m.
11 A.M.
"THE WAY OF FAITH"
7:30 P.M.
"RESOURCES FOR LIVING"

CALVARY BAPTIST CHURCH
Southern Baptist
Marigold Scout Hall, Marigold and Burnside
Sunday School, 10 a.m.
Church Service 11 a.m.
Evening Service 7:30 p.m.
Guest Speaker: Dr. Milan
Marigold and Burnside Scout Hall

EMMANUEL BAPTIST CHURCH
Fernwood at Gladstone
Rev. Alvin C. Hamill, B.A., B.D.
Minister
11:00 A.M.
"SPEAKING FOR COMMON PEOPLE"
7:30 P.M.
"THE SECRET OF PAUL'S POWER"
Discussion
9:45 a.m.—Primary to Adults
11:00 a.m.—Nursery, Kindergarten and Mission Band

ST. ANDREW'S PRESBYTERIAN CHURCH
Downtown—Douglas Street at Broughton
The Very Rev. J. L. W. McLean, C.D., M.A., D.D.
The Rev. Charles A. Scott, B.A., B.D.
11:00 A.M.—"OUR COMMON MINISTRY"
7:30 P.M.—"PRESBYTERIANS AND UNION"
We Welcome Visitors
Organist and Choirmaster:
C. C. Warren, L.R.S.M., A.T.C.M.

Gorge Presbyterian Church
Tillicum Road and Walter Ave.
11:00 a.m.—
Layman's Service
Church School
Ages 9-11 - 9:45 a.m.
Ages 3-8 - 11 a.m. Nursery
Rev. W. J. Klempa, M.A., Ph.D.

KNOX PRESBYTERIAN CHURCH
2964 Richmond Avenue
Organist—James Alton
Rev. A. Faraday, C.D., M.A. (R.C.N.)
REV. A. A. RATTRAY

you are invited
9:45 a.m.—To our GROWING SUNDAY SCHOOL
11:00 a.m.—Morning Worship
7:00 p.m.—Evangelism
COMING SATURDAY, OCTOBER 24
A double feature sound moving film
"THE SOUL OF QUEBEC"
"The Family That Changed the World"
Tuesday, 7:30 p.m.—Bible Study and Prayer
ALLIANCE CHURCH
1039 Yates Street Rev. Ted Chapman, Pastor

GREY FLANNEL SUITS URGED BY RC CLERIC

NEW YORK (AP) — The Roman Catholic clergy should abandon the wearing of long cassocks, and substitute shirts, ties and lapel badges for Roman collars, a Jesuit editor suggests.

The new look is proposed by Rev. Eugene C. Bianchi, an assistant editor of the Roman Catholic weekly, America.

Recently, Rev. Bianchi said, clergymen in France, Belgium and Montreal were given permission to wear black or grey suits rather than flowing cassocks.

He said the change in clothing would be in agreement with proposals in the second Vatican ecumenical council to simplify ornate and outmoded bishops' robes.

For distinctive clerical dress, he recommended "a conservative suit, white shirt and tie, complemented by a priestly lapel emblem."

CHRISTIAN SCIENCE
First Church of Christ, Scientist
Chambers St. and Pandora Ave.
A Branch of The Mother Church, The First Church of Christ, Scientist, in Boston, Massachusetts
SUNDAY SERVICES
11:00 a.m. and 7:30 p.m.
Subject
"Doctrine of Atonement"
Sunday School, 11:00 a.m.
Testimony Meeting
Wednesday, 8:00 p.m.
FREE PUBLIC READING ROOM AND LENDING LIBRARY
1219 BROAD STREET
ALL ARE WELCOME

Church of Our Lord
Humboldt and Blanshard Streets
Victoria's Historic Church
9:30 a.m., Holy Communion
11 a.m., Morning Prayer
"LOOK INTO GOD'S MIRROR"
Bishop Denys Rankilor
7:30 p.m.—Sunday
"GOD IN HUMAN HISTORY"
The Bishop
REFORMED EPISCOPAL CHURCH

Tuesday at 8 p.m.
Lecture 4
The Cridge Hall
"HOW RELIGION MATTERS TO MORALS"
Rev. Dr. R. Klampa
Victoria Council of Churches
ALL WELCOME

The Salvation Army
Victoria Citadel
757 Pandora Ave.
Major and Mrs. J. Morrison
(Officers in Charge)
11 a.m.
HARVEST FESTIVAL SUNDAY
HOLINESS MEETING
7:30 p.m.
BRIGHT GOSPEL SERVICE
Bright Singing
Inspiration Music
Vital Bible Messages
9:45 a.m.—Sunday School
Wed. 8 p.m.
Mid-Week Service
conducted by REV. SIDNEY E. COX
Thurs. 2 p.m.
Home League—An hour of fellowship for the ladies
Fri. 8 p.m.
Evening Home League Group.
You are invited to attend the Bible Crusade conducted by Rev. S. E. Cox—Oct. 20-22.
A Welcome Awaits You at the Citadel

NAZARENE
2571 QUADRA STREET
11:00 a.m. and 7:00 p.m.
Rev. William Bahan, T.H.B., B.A.
Phone 382-6324

VICTORIA TRUTH CENTRE
"There is an Answer to Every Prayer—A Solution to Every Problem"
Rev. Emma M. Smiley, D.D.
Minister
11:00 a.m.
"How Does God Work?"
11:00 a.m.
Children's Church
7:30 p.m.
"Your Mental Electric Current"
Wednesday Meeting 8 p.m.
All Welcome 1201 Fort St.

APOSTOLIC
Affiliated with the Apostolic Church of Pentecost of Canada Inc.
Cor. Queens - Blanshard
Pastor: R. E. S. Toms
9:45 a.m.—Sunday School and Bible Class
11:00 a.m.
Devotional
"Where Are the Dead?"
A positive answer from the most reliable scientific source.
Warm Welcome to All

VICTORIA TEMPLE
of The Universal Christian Apostolic Church
Shelbourne and Kings Road
MINISTER: REV. A. R. BERTING
ORIGINAL CHRISTIAN DOCTRINE
Sunday Services 11 a.m.-7:30 p.m.
Sunday School 11 a.m.
Lessons in the SCIENCE OF LIVING
Every Wed. Night at 8 o'clock

PUBLIC MEETING
MONDAY—8 P.M.
REV. DICK SIMMONS
Cathcart Community Church, Snohomish, Wash.
Rev. Simmons was associated for three years with David Wilkerson, author of "The Cross and the Switchblade," helping to establish a Teen Challenge Centre in the Asphalt Jungle of New York City. He has also helped to establish a Teen Challenge Centre in Vancouver. All interested people are invited to attend.
THE MEN'S FELLOWSHIP
GLAD TIDING PENTECOSTAL
842 NORTH PARK ST.

GLAD TIDINGS PENTECOSTAL
Pentecostal Assemblies of Canada 842 North Park Street
EVANGELIST JERRY MURRAY
DALLAS, TEXAS
- Former Staff Evangelist Youth for Christ baritone.
- Soloist and Recording Artist
- Cornetist and Evangelist

SUNDAY
11 a.m. and 7:30 p.m.
9:45 a.m., Sunday School
Tues. to Fri., 8 p.m.
A WELCOME TO ALL

Pastor: Rev. Eric A. Hornby. Assistant to the Pastor, Rev. Frank Funk

THE LAST DAYS
to be discussed by
"FRANK AND ERNEST"
SUNDAY, OCTOBER 18
CKLG — 730 kc. — 9:00 A.M.
Do you know that the "last days" mentioned in the Bible are really the beginning of a time of lasting peace and happiness for all mankind? Hear "Frank and Ernest," and send for a free copy of the book, "God's Plan." Address:
"FRANK AND ERNEST"
Post Office Box 232, Victoria, B.C.

Christadelphian Hall
Corner Blanshard and Kings
Sunday School 9:45 a.m. — Memorial Service 11:00 a.m.
Public Address 7:30 p.m.—Speaker, A. Clover
SUBJECT:
"Rightly Dividing the Word of Truth"
For transportation please contact Mr. Clover EV 5-8005

INSPIRING FAITH CONFERENCE
Guest Speaker: Rev. R. H. HICKS
Supervisor—Western Canada District
Saturday, Oct. 16th, 7:30 p.m.
Sunday, Oct. 17th, 11:00 a.m.
Sunday, Oct. 17th, 7:40 p.m.
FOURSQUARE GOSPEL CHURCH
891 Esquimalt Road, Victoria

NORTH DOUGLAS PENTECOSTAL TABERNACLE
Corner Douglas Street and Canterbury Road
Pastor: Rev. C. Fawcett — 479-4051
9:45—Sunday School and Bible Class
A Class for Every Member in the Family
11:00 a.m.—Worship Service
7:15 p.m.—Evangelistic Service
Friday, 8:00 p.m.—Young People's Service
There is Always a Warm Welcome at the Tabernacle

VICTORIA BRITISH-ISRAEL ASSOCIATION
734 FORT STREET
TUESDAY, OCT. 20, 7:45 P.M., NEWSTEAD HALL
Speaker:
MRS. ALICE CRESSALL
Subject:
"TOUCH NOT MY ANNOINTED"
Hear this excellent subject by a well known speaker

PUBLIC MEETING
MONDAY, OCT. 19th, at 8 p.m.
NEWSTEAD HALL, 734 FORT STREET
Mr. E. W. Abraham
"MIRACLES BREAK NO LAW"
Radio Broadcasts every Sunday 7:30 a.m. CJOR (600) and 10 a.m. KARI (550)

KINGDOM MINISTRY (British Israel)
Newstead Hall, 734 Fort St. Leader: Mr. A. A. Fryer
SPEAKER:
MRS. DOROTHY ABRAHAM
SUBJECT:
"WHY I BELIEVE GOD"
SUNDAY, 7:30 P.M. — ALL ARE WELCOME

Victoria Daily Times

VICTORIA, B.C., SATURDAY, OCTOBER 17, 1964—PAGE 21

Arthur Mayse

The magazine pushers are at it again, hustling their reputable wares by disreputable methods.

Since city and municipal codes apparently fail to offer protection against this nuisance, I can only suggest to the householder that he give the bucket-shop brigade short shrift.

If you haven't yet received a telephonic conning, here's one example of the shoddy sales tactic employed:

Your phone rings. You answer. A voice, usually female and dulcet, puts this question: "Do you ever watch such-and-such on television?"

"No," you say; and right here is the time to hang up.

But being polite, you add, "Sometimes my children do."

"As a reward for answering our question," the voice then announces, "we are going to send you this-or-that magazine (or magazines) free.)"

From this point, the going becomes pretty slippery. At best, your 'reward' will consist of a package deal offered at a slight discount. At worst, you may wind up being pestered, heckled, or even threatened with court action.

I have no quarrel with the magazines offered, several of which we subscribe to. But the next con-girl who misuses Mr. Bell's invention to annoy us with one of these come-alongs is due for a tin ear!

★ ★ ★

This department a couple of weeks back got somewhat carried away with itself while offering program suggestions to our spiffy new McPherson Playhouse, a piece of sauciness to which the McPherson's business manager, Robert Ellison, responded much too promptly.

"We've reserved two on the aisle in the twelfth row for you," he replied by fast pigeon. "You can make your cheque out to the Corporation of the City of Victoria."

While plans aren't yet official, I understand the McPherson will celebrate its return to a place in Greater Victoria's community life with a week-long jamboree of varied entertainment.

Opening night still to be set . . . but at the pace things are shaping down there, it isn't too far off.

★ ★ ★

The notorious Royal Oak-Pat Bay Highway intersection is to get traffic lights at last, a move which I seem to remember hollering for a couple of years ago.

The widening and improvement project scheduled for the Pat Bay should give us a reasonably safe route along the peninsula, but I hope the powers won't trifle with the speed limits.

Sixty an hour is plenty, if not too much, for an open-access road of this sort.

In the last few weeks, I've seen at least half a dozen near crackups when some driver made reckless by a patience-fraying wait, whipped out of a sideroad into the Pat Bay's traffic stream.

I've heard talk of a 70-mile limit, and hope there's no fire behind this smoke. For unless the plans call for overpasses or underpasses, no amount of face-lifting will transform the Pat into a high-speed link.

While we're on the subject of highways, my thanks herewith to the three separate drivers who offered aid when a blowout-proof tire let go on me last week.

This continual fussing and fretting about the discourtesy of Victoria drivers irks me. The squawkers would benefit—if they survived—from a canter through Detroit, where a man doesn't rate as a driver till he's used up four fenders.

★ ★ ★

It is about time to wish you the happiest weekend possible in a world where a government can be unseated, a premier ousted and a Chinese nuclear cracker exploded, all on the same front page.

Anyway, here's one to chuckle over, from Mrs. Norman Bryce of 2891 Richmond:

"Darn!" says she, wistfully, on reading of not-so-bad Mr. K.'s political demise. "And after I finally learned to spell his name!"

Russia, China Lecture Topic

Dr. Ivan Ovakumovic will speak on the ideological positions of the Soviet Union and China Monday at the university auditorium at 8:15 p.m.

He is associate professor of political science at UBC.

The program is sponsored by the University Extension Asociation and is the second of 10 lectures.

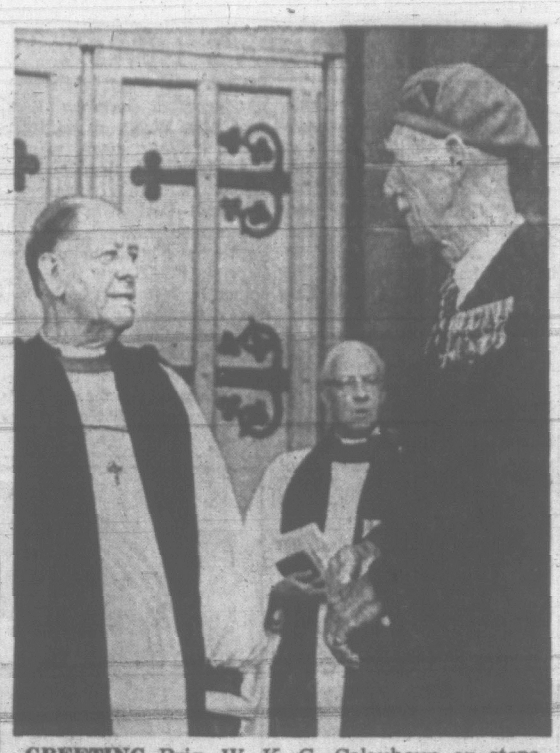

GREETING Brig. W. K. G. Colquhoun on steps of Christ Church Cathedral is Archbishop Harold Sexton. The brigadier was one of more than 100 Victoria veterans attending 50th anniversary service for Vancouver Island Red Chevron Association this morning. (Photos by Ian McKain.)

Old Soldiers Still March On 50 Years After Ypres Gas Attack

By NORMAN CRIBBENS

This is a day of memories for Victoria's old soldiers.

It is the 50th anniversary of Vancouver Island Red Chevrons' Association, formed in the dark days of the First World War and perpetuated by more than 120 veterans who survived the first German gas attack on the Ypres salient.

These hardy old warriors—soldiers, sailors and airmen who went overseas with the Canadian volunteers in 1914—attended a special service in Christ Church Cathedral and later placed a wreath on the cenotaph in memory of missing comrades.

Then they paraded past the Empress Hotel and turned eyes right in a smart salute to Lieutenant-Governor George Pearkes.

OLDEST IS 96

Oldest member on parade was 96-year-old Dr. William Lockhart who was medical officer with the First Brigade Canadian Field Artillery, and treated hundreds of casualties from the first gas attack.

"We had no protection but our handkerchiefs," the still bright-eyed doctor said. "It was murder—plain murder."

Dr. Lockhart came to Victoria from his home on Salt Spring Island accompanied by 81-year-old E. O. Aves, a veteran of the 16th Battalion, Canadian Expeditionary Force.

They swapped reminiscences with many other old-timers, among whom were Frank Hassall, a veteran of the South African War and the two World Wars; George Bonham, a veteran of the New Zealand Army; Frank Anders of the 7th Battalion, CEF; J. H. Robins of the 8th Battalion; Tom Pickering of the 52nd Prince Albert Volunteers—and a host of others.

YELLOW-GREEN CLOUD

They recalled a dirty yellow-green cloud which drifted over the Ypres Salient on April 22, 1915. And they remembered with bowed heads the countless young soldiers who died in the deadly chlorine fumes.

It was a bright sunny day and the Canadians, drinking tea and munching hard army biscuits, were puzzled by this sluggish low-lying cloud as it drifted towards them.

They knew the worst when the cloud poured into front-line trenches and rifle pits to begin the deadly work which not only killed but left countless invalids who are still alive today.

W. H. McMurray, president of the Vancouver Island chapter of the Red Chevrons' Association, was a signaller with the Third Canadian Infantry Brigade when the gas attack came.

W. H. McMURRAY
. . . president

It tore a three-mile gap in the Allied lines, but two battalions of Canadian troops held their ground, despite casualties so severe that for years after the actual count was kept secret.

RESERVES RUSHED IN

Mr. McMurray recalled how reserves were rushed in to patch up the decimated 13th and 14th battalions.

Runners, batmen, signalmen, drivers and cooks were armed with rifles and rushed into the line to help stem the German attacks which hit the Canadian sector for 10 days.

"We faced the gas attack with wet handkerchiefs and strips of cloth plastered over our faces," said Charlie Chase, vice-president of the Vancouver Island chapter.

"Our troops fell by the hundred and nearly everyone there suffered in some degree, as one whiff of gas left a lasting wound."

Berkeley Monteith, who is treasurer of the chapter, said the Red Chevrons' Association was formed in 1931.

"It is one of the most exclusive ex-servicemen's groups in North America," he said, "since it is composed only of men who went overseas before Dec. 31, 1914."

160 SURVIVORS

Mr. Monteith estimated there are about 160 surviving members in British Columbia and about 120 on Vancouver Island.

"Most of our members seem to finish up on the Island," he said.

Lieutenant-Governor George Pearkes was greeted on the steps of the cathedral by Brigadier W. K. G. (Shorty) Colquhoun, 6 ft. 6 in. tall and an original member of the Princess Patricia's Canadian Light Infantry, and Archbishop Sexton.

In his address, Archbishop Harold Sexton said the tragedy of war was only mitigated by the fellowship existing among men in the front lines.

Tonight the Chevrons are attending a reunion banquet in the Empress Hotel ballroom at which rum rations will be broken out and Lieutenant-Governor Pearkes will be guest of honor.

OLDEST RED CHEVRON at anniversary parade was 96-year-old Dr. William Lockhart of Salt Spring Island, seen chatting with J. H. Robins (left), 70-year-old veteran of the 8th Battalion C.E.F., better known as the Little Black Devils. Dr. Lockhart graduated in medicine in 1898.

AFTER 10 YEARS

Ready to Save Historic Sites

Ten years' work to bring about a trust for historic buildings in Victoria will come to fruition Monday night.

Dr. Charles Borsman said today the first meeting of the Greater Victoria Historic Buildings Trust will be held at 8 p.m. at 941 Pandora.

Officers and trustees, including Mayor R. B. Wilson, will be elected.

The trust was incorporated recently under the Societies Act. It was an outgrowth of a Victoria Chamber of Commerce committee headed by Dr. Borsman.

The trust was formed because it was found almost impossible to accomplish anything without being incorporated, he said.

LEGAL ENTITY

"This gives us the opportunity to receive trusts and legacies," he said.

The new group would try and give tangible support to existing historic associations.

"It is not our intention to buy buildings and keep them open," he said.

"We want to assure preservation by encouraging people to live in them or use commercially.

"If we don't take steps to preserve them, we will find them gone."

DR. BORSMAN
. . . first step

The trust was planning a 100-page handbook which would also be for sale, on historic buildings. It would include pictures of virtually every interesting building with brief notes.

Dr. Borsman expected about 200 persons to attend Monday night's meeting.

Catholic Church For Lake Hill

A new Roman Catholic church will be built in the Lake Hill district at a cost of $155,000. It will be the new centre of the Sacred Heart parish.

The old church is at 1130 Palmer Road; the new one will be in the 800 block McKenzie Avenue.

The sod for the new church was turned recently by Rev. John Planeta and completion is expected by April. Architect for the building is John Di Castri.

PREMIER WOULD 'BE HONORED' IF HE IS

Premier Bennett says he would be "highly honored" if there is a ceremony for him next Feb. 15.

On that date, he will become the longest-serving premier in B.C. history—nearly 13 years.

The record was held previously by Richard McBride, premier from 1903 to 1915.

"But I am not doing anything, or suggesting it, or planning it," the premier said of a possible ceremony.

★ ★

Youths Brawl In Ward Of Hospital

A fight that started after a Bay Street party continued in St. Joseph's Hospital emergency ward late Friday night.

City police were called in and quelled the disturbance, but not before a plate glass door in the hospital had been shattered.

Police said the fight in the ward apparently started after Grant Basanta, 2715 Quadra, brought four youths into the ward for treatment.

Somewhere along the line, two of the youths were cut, and a third received a black eye.

Detained in hospital with cuts were Kenneth Alexander, 17, of 3356 Oak, and David John MacMillan, 18, of 26 Marlborough.

Larry Hay, 15, of 1455 Denman, had the black eye.

The fourth youth was Rodney Arendel, 18, of 1438 Stadacona, said city police.

Ask The Times

Q. Could you please tell me how many times and in what years the New York Yankees won the World Series? A.H.

A. Twenty times—in 1923, '27-'28, '32, '36-'39, '41, '43, '47, '49-'53, '56, '58 and '61-'62.

★ ★ ★

Q. Can you give me the address of the personnel department of Air Canada in Montreal? G.C.

A. Write to: Air Canada, Place Ville Marie, Montreal, P.Q., Attention Personnel Department.

All questions should deal with matters of fact and be of general interest. The Times does not undertake to solve conundrums or legal problems. Nor will it attempt to put a value on old coins, stamps or antiques. These should be submitted to a dealer.

Anyone wishing a question answered is invited to send the problem along to the Times, addressed to "Ask the Times" Editor. Questions and answers

BODY FOUND IN TRAILER

Warrant Issued For Regina Man

Warrants have been issued locally for the arrest of a Regina man wanted in connection with the mystery death of a woman whose body was found in an abandoned trailer in Burnaby.

A Victoria man found the body after going to reclaim the trailer, and RCMP in Burnaby say the woman may have died here.

Gerry Coad, co-owner of Tolmie Home Service, 3201 Douglas, went to Burnaby to reclaim the trailer he rented to a man last month.

RCMP identified the woman as Mrs. Beverley Swanson, 26 of Regina.

She had been dead at least a month when Mr. Coad saw her body through a window of the 14-foot house trailer.

'TRAILER THEFT'

Warrants are held for the arrest of Reginald Howard, 24, of Regina, for trailer theft in Saanich and false pretences in Regina.

He is being sought as far south as San Francisco, where a U-drive vehicle he is believed to have rented was traded in on another car.

Burnaby RCMP told the Times this morning there were no signs of violence on her body, but that its stage of deterioration was sufficiently advanced that bruises might not be readily seen.

There were no signs of a fight inside the trailer, they said.

An autopsy was under way this morning to attempt to determine the cause of death.

RCMP said they have no reason to believe widely-circulated report that the woman may have died of an abortion.

The trailer had been sitting on the motel lot since a man checked in there on Sept. 16.

He registered as having his wife with him, but RCMP said this morning no one at the motel reports seeing the woman

The proprietor said he was not suspicious when the trailer sat there for weeks—people often leave trailers and go for boat trips up the coast.

POLICE INFORMED

After three weeks, he told RCMP.

They found the trailer belonged to Tolmie Home Service, and notified Mr. Coad to come and pick it up.

Ther were no keys in the trailer when Mr. Coad arrived, and he looked into the window.

He saw a pair of feet. Moving around to another window, he saw the entire body.

The same couple was checked into a Victoria auto court two days beforoe arriving in Burnaby.

City police say the proprietor of Red's Auto Court, 595 Gorge, saw a man carrying a woman into a suite.

The next day, the man obtained a trailer, and carried the woman out into it.

When the proprietor went into the suite to tidy up afterwards, the pillow was stained with mucus, police said.

PROFESSOR PLEADS GUILTY 'FOR STUDENTS'

A university lecturer paid a $25 fine in city police court on a matter of principle.

Patrick Gleeson said his students need him more than he needs the $25.

Mr. Gleeson was summonsed for driving without valid B.C. licence.

He pleaded not guilty, then withdrew the plea when he learned it would men a trial during the week, when he has lectures.

"My students need me more than I need the money," he told the court.

Topics of the Day

Guided missile destroyer USS Waddell arrived today at the Naden jetty in Esquimalt horbor for a weekend receptional visit.

The 440-foot guided missile destroyer was commissioned only Aug. 28 at Puget Sound Naval Shipyard at Bremerton, Wash.

She held an open house this afternoon and will be open to the public again Sunday between 1:30 and 4:30 p.m.

★ ★ ★

Norman Bruce Moss, Lake End Road, pleaded guilty in police court this morning to impaired driving.

Colwood RCMP stopped him just after midnight when he was observed driving erratically on the Trans Canada Highway.

He was fined $300 and had his licence suspended for three months.

Professor Otto Haupt, architect and graphic artist, will lecture Friday at 8:30 p.m. at the Art Gallery of Greater Victoria.

His subject will be "The search for the Absolute Form."

Dr. Haupt is presently lecturing across the country under the auspices of the National Gallery of Canada.

★ ★ ★

A charge of obstructing a police officer was dropped against an 18-year-old when he pleaded guilty to entering a liquor store while a minor.

Donald McPherson, 2514 Kilgary, was fined $20 for going into the Humboldt Street liquor store on Oct. 16. He attempted to purchase liquor, using a false identificiation, the court was told.

★ ★ ★

Victoria Bonsai Club will meet Tuesday at 7:30 p.m. at the Health and Welfare Building, 1947 Cook Street. Election of officers will take place.

NDP Reports Offer to Buy Victoria Hall

An offer has been made to purchase Woodsworth Hall, 721 Courtney, a New Democratic Party spokesman said today.

He described the offer as "reasonable" and added there was a Nov. 1 deadline for acceptance or rejection.

The offer has to be approved by the local executive, the holding society in Vancouver and the local membership.

He declined to give details of the offer or who it was from. These would be disclosed at a membership meeting, he said.

PREMIER ON YUKON:

Bride Must Be Willing Or No Wedding March

Premier Bennett says B.C. "has no great designs on the Yukon."

"They must come into B.C. of their own free will and accord," he told reporters Friday.

"Keeping house is bad enough. But you must have a willing bride."

He thought there are three ways the north can be developed.

The north can go on as now, with the federal government, or the Yukon could join with the Northwest Territories and form a province.

With the first, "there will be no development at all," and the second wouldn't strengthen Canada or help the north because of scattered population and weak tax base.

The third possibility would be for the western provinces to extend their boundaries north to the Arctic. "Then the north could be developed," he said.

In the long run, the Yukon could be "a great asset to B.C."

"But we are not pushing them," he said.

Premier Bennett also said he doesn't think the Senate will veto B.C.'s bill for a bank.

"I would be very amazed if they did," he said.

The bill has bogged down in the Senate while two others, Laurentide and the Bank of Western Canada, have gone to the Commons.

He thought all three bills should be in the Commons at the same time. "It would be proper procedure," he said.

The B.C. bill should go to the Commons and all three applications dealt with at the committee stage at the same time.

BIG TRACTORS, small ones, old ones and shiny new ones all pawed the ground and snorted and ripped up farm sod today at start of Saanich Plowing Association's third annual championship matches. There were 12 scheduled events and some unscheduled as some of the cranky models dating back to 1922 tried to throw their riders. There were to be playdowns as well, leading to entry in Canadian and world championship contests next year. (Times photo by Halkett.)

Entertainment—Pages 8, 9 | Home Building—Page 11 | Full Week's TV—Pages 17, 18 | Books—Page 6

ROTO MAGAZINE COLOR 14¢

WEEKEND EDITION

120 PAGES 14¢

WEATHER: Cool, Increasing Cloud

Victoria Daily Times

THE HOME PAPER PHONE 382-3131

81st Year, No. 110 ★★ VICTORIA, B.C., SATURDAY, OCTOBER 17, 1964—120 PAGES PRICE: 10 CENTS WEEKEND 14 CENTS

Nikita Blasted By Red Press

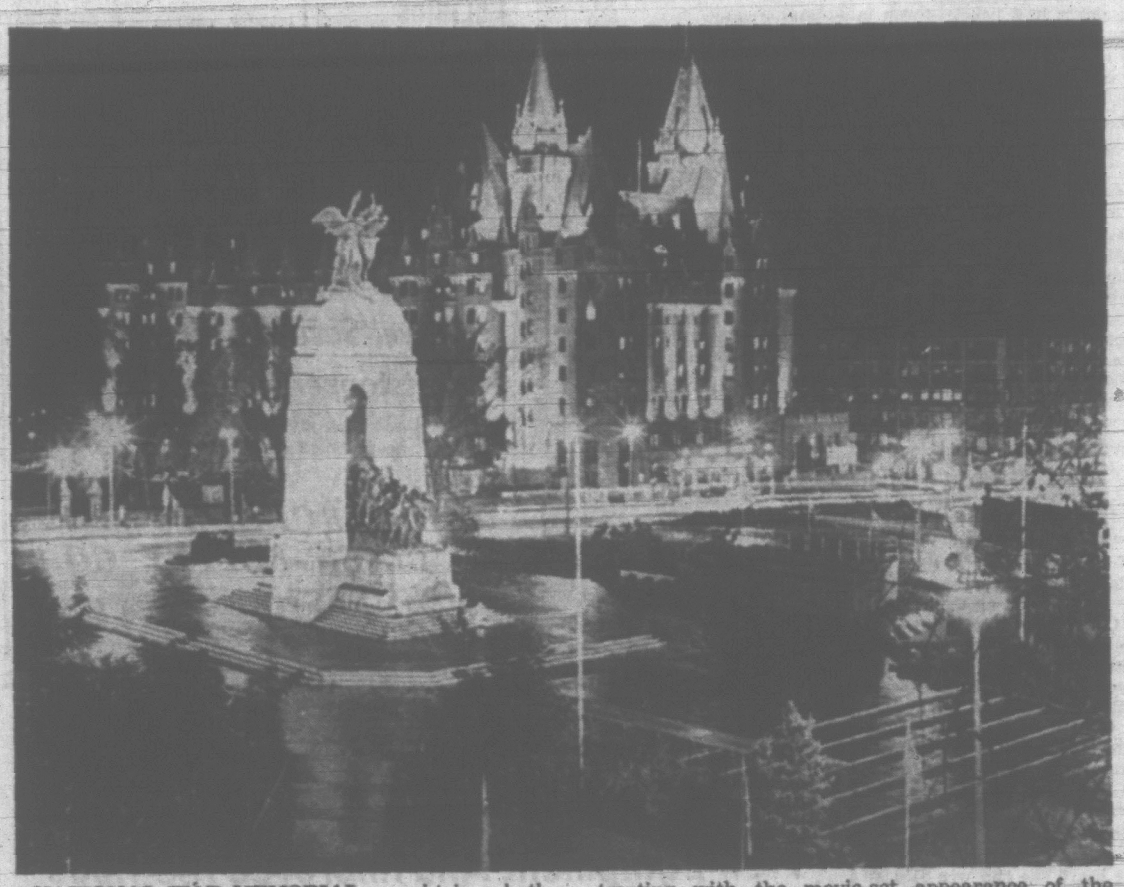

NATIONAL WAR MEMORIAL, caught in a bath of brilliant light, shows the realism of the figures captured at the height of wartime activity contrasting with the movie-set appearance of the Chateau Laurier and the peace of wet, vacant streets. (CP photo.)

LABOR UNION BOSS NAMED TO CABINET

LONDON (UPI)—Prime Minister Harold Wilson brought the boss of Britain's biggest labor union into his government today to help sweeten relations between it and the unions.

Frank Cousins, 60, leader of the 1,350,000-strong Transport and General Workers Union and one-time leftist firebrand, was named minister of technology in the surprise appointment of the new government.

'Personality Cult' Rapped

By JOHN BEST

MOSCOW (CP) — The first bill of indictment issued against Nikita Khrushchev suggests that personality played a big part in the downfall of the flamboyant Soviet leader.

An editorial in the Communist party newspaper Pravda today sets out some reasons for the decision to relieve Khrushchev as premier and Communist party first secretary.

Named premier in the shake-up announced early Friday was Alexei Kosygin, 60, former first deputy premier. Named first secretary was Leonid Brezhnev, 58, who had been one of a number of party secretaries.

The editorial does not name Khrushchev but clearly refers to him when it denounces "cult of personality" and "subjectivism and drifting in Communist construction."

"Hare-brained scheming, immature conclusions and hasty decisions and actions divorced from reality, bragging and phrase - mongering, commandism and unwillingness to take into account the achievements of science and practical experience" are alien to the party.

World Communist Meet Still On

The editorial, regarded as both a limited policy statement and a bill of particulars against the 70-year-old Khrushchev, indicates nevertheless that the new Kremlin leaders will go ahead with the Soviet plan to call a conference of world Communist parties. There had been speculation in the aftermath of the power shift that the meeting might be called off as a gesture of reconciliation toward China, which has bitterly assailed it and declared that China will not be represented.

Pravda emphasizes the party line provides for "application of the principle of peaceful coexistence between states with a differing social order," something China opposes.

The only hint of a change in policy is in a sentence emphasizing the importance of "strengthening party leadership in all spheres of the economy and culture."

In praising the principle of collective leadership and saying a personality cult is alien to communism, the editorial tarred Khrushchev with the same brush that he used on Stalin in the days when Khrushchev was denouncing the late dictator for fostering a personality cult.

The import of the editorial is that domestic considerations played a major role in the fall of Khrushchev.

Transfer Goes Ahead Peacefully

Transfer of power appeared to be taking place peaceably though there was no firm guarantee that Khrushchev would not fight back. A Western diplomat expressed the opinion that Khrushchev, being "a party man," would go gracefully.

Meanwhile, a picture emerged of Khrushchev's final days as Soviet leader. It bore out the belief that Khrushchev was forced from rule at a dramatic, secret meeting of the Communist leadership.

Authoritative sources said the Communist party central committee voted Khrushchev out of power and lodged charges of incompetence and nepotism against him.

Khrushchev had invited Gaston Palewski, French minister for nuclear and space research, for a talk and lunch at his Black Sea villa Tuesday. But the meeting was advanced to 9:30 a.m. and then cut short.

Khrushchev excused himself, saying he had to fly to Moscow to greet the cosmonauts.

Palewski left and Khrushchev vanished, so far as the public was concerned.

The nucleus of the central committee, its predium, met Tuesday night, with Khrushchev present. It was reported to have voted to remove him from his most important job, first secretary of the committee.

By Thursday the secret activity was beginning to become obvious.

When the central committee vote came, Khrushchev lost. The count has not yet become known but the result showed that Khrushchev had been outmanoeuvred within the party machinery.

The man who apparently did it was Brezhnev.

After the central committee vote, there remained the formality of dropping Khrushchev from the premier's job. That came Thursday. Anastas Mikoyan, the old friend, presided as the job was given to Kosygin.

COMPLETES CABINET

Wilson Tackles Trade Problem

LONDON (CP)—Prime Minister Harold Wilson today tackled his new Labor government's most difficult and pressing problem by calling in his "inner cabinet" for an urgent survey of Britain's economic strength.

The 48 - year - old leader plunged into his first full day of office by giving top priority to these talks—even before completing his cabinet.

Wilson accepted Friday Queen Elizabeth's invitation to form an administration after Thursday's narrow election victory over Sir Alec Douglas-Home's Conservative party and quickly named key cabinet posts from among his Labor party team.

A stream of Labor party leaders called today at 10 Downing Street, official London residence of the prime minister.

MEET NEXT WEEK

The first full cabinet meeting was likely to be held early next week to discuss proposals made by the Labor administration's top men as a result of their talks.

Some economic experts believed the government may introduce import controls among its short-term measures to deal with the vital trade issue.

Next week's cabinet will also discuss the problem of how to handle the most controversial issues in Labor's program, such as steel re-nationalization, in the Parliament being opened by the Queen Nov. 3.

The new government faced difficulties in pushing some of its legislation through Parliament because of its wafer-thin election victory margin.

An influential role in the new Parliament may be played by Jo Grimond's minority Liberal party, which stepped up its House of Commons representation to nine seats from seven.

Government sources indicated Friday night that no alliance with the Liberals would be sought.

Addressing the nation Friday a few hours after one of the most dramatic election races in British history, Wilson referred to his small majority in the House of Commons and declared:

"I want to make it quite clear that this will not affect our ability to govern. Having been charged with the duties of government we intend to carry out those duties."

With only one constituency unreported from Thursday's

Continued on Page 2

$150,000 Winner 'Numb'

VANCOUVER (CP)—"I'm not calm—I'm numb."

That was how Bill Hancock, 25, a $350-a-month optical mechanic, described how he felt when he heard that favorite Hasty Cloudy had won the Cambridgeshire Stakes at Newmarket, England.

Mr. Hancock used the nome-de-plume Glen Allen, name of his 2½-year-old son, on his sweepstakes ticket that was drawn on the winner.

He was one of two persons in British Columbia who held tickets on Hasty Cloud, winning about $150,000 each.

The other was Sgt. Walter E. Corbett, 47, of the Army Engineers' camp near Chilliwack, 65 miles east of Vancouver.

"I guess I'll stay in my job for a while," Mr. Hancock said today. "I know for sure I'll get a new car instead of the old clunk I have right now."

Sgt. Corbett obtained leave and went to his father's home in Vancouver after learning he had won.

"We can leave home now—just go somewhere," his wife Helen said.

Sgt. Corbett said he also wanted to take a trip but that his army commitments would pre-

Continued on Page 2

All 17 Vancouver Island residents holding sweepstake tickets finished out of the big money. Of the 17, seven ticket-holders had their horses scratched.

All persons who have a ticket drawn on a horse receive a consolation prize of $1,100.

Local winners are Justin Harbord, 2290 Beach; Chan Yat Wing, 3143 Quadra; Mrs. Agnes Brodie, 1883 Lulie, and Mrs. Ivy McAndrew, 9679 Third Street, Sidney.

Others, using nomes-de-plume, are Shuswap Kid, ticket VHP 08788; Robbie's Roy, ticket WSN 48985; Cimarron, ticket VJH 88850; Outside, ticket VLB 82523, and Three Dopes, ticket VLQ 48838.

DANGER TO PEACE: INDIA

'Tremor of Fear' A-Blast Aftermath

LONDON (UPI)—Red China's successful explosion of an atomic bomb was a shot heard around the world.

The United States played it down. So did the Chinese Communists themselves. But it sent a double tremor of fear coursing through the rest of the world, especially in Asia: Fear of Communist China's ambitions, fear of the spread of nuclear weaponry.

A spokesman for the South Korean government called it "a tragedy for mankind and a treachery for the entire world."

European diplomats speculated that the Chinese bomb had blasted Nikita S. Khrushchev out of the Soviet premiership. He was out of office before the bomb exploded. But his Soviet colleagues may have blamed him for miscalculating the Chinese in the first place, diplomats theorized.

Khrushchev had agreed in 1957 to help the Chinese with their atomic technology, presumably including weaponry. He reneged on the agreement in 1959. This helped bring on the Sino-Soviet feud.

Possibly Khrushchev did not believe that the Chinese could build the bomb by themselves so soon.

VULNERABLE

Unquestionably, Communist China remains vulnerable to nuclear attack by the United States or the Soviet Union. The U.S. Seventh Fleet still rules the sea in the Far East, and no challenger is in sight.

The Chinese themselves urged a world conference to ban nuclear weapons — but as usual omitted a mutual inspection system, which the West deems crucial.

They also pledged that they would never be the first to use nuclear weapons: "The Chinese people can be trusted."

But in Thailand, a U.S. ally, a cabinet minister told reporters, "quite a lot has changed since Friday.

A spokesman for the Malaysian foreign ministry said the explosion constitutes "a threat to non-Communist nations in the region."

India fought and lost a border war to Communist China two years ago. Indian Premier Lal Bahadur Shastri said the Chinese explosion "has

Continued on Page 2

WIRE BRIEFS

Reports 'Stupid'

COPENHAGEN (Reuters) — Mikhail Kharlamov, Soviet state broadcasting and television committee chairman, said today reports that he has been dismissed from his post were "stupid."

5 Burned In Crash

LAFAYETTE, Ind. (UPI)—State police said at least five persons burned to death today when their car exploded and burned as it was crushed between two colliding semi-trailer trucks west of here.

Red Guerrillas Killed

MARACAIBO, Venezuela (UPI) — Fifteen pro-communist guerrillas have been killed in a clash with an army patrol in the Guaramacal Mountains, according to reports reaching here.

20 Die, 125 Injured

COLOMBO (Reuters) — At least 20 persons were killed and 125 injured, 45 seriously, in a mail train derailment at Mirigama, Ceylon, 32 miles from here, today. Six cars jack-knifed and were telescoped.

LBJ Huddles With Advisers

WASHINGTON (UPI)—President Johnson met today with his top advisers to consider the diplomatic and military impact of Red China's nuclear test and the Soviet Union's new government.

Johnson had planned to spend the weekend in Texas but cancelled the trip to confer with members of the National Security Council and other experts.

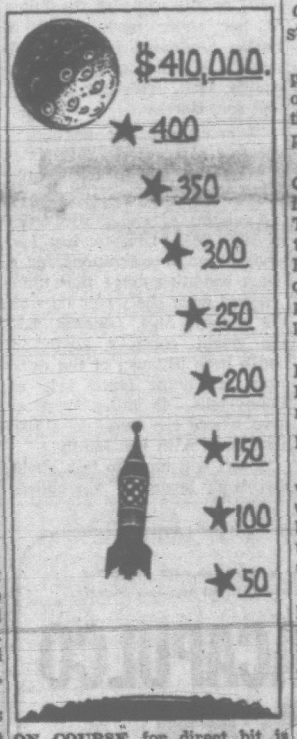

ON COURSE for direct hit is United Appeal rocket shooting for its moon target or goal of $410,000. Donations Friday totalling $11,000 boosted total and rocket to $169,991 mark which represents 41.5 per cent of the Appeal's objective. The fund drive continues until Oct. 31.

DOOR OPENING FOR CHINA?

OTTAWA (CP) — External Affairs Minister Martin said Friday the question of Communist China's possible entry into the United Nations cannot long be postponed.

$10,000 Bail For Ex-Mayor

Former Victoria mayor Percy Scurrah was released on $10,000 bail Friday after appearing briefly in police court on a charge of theft.

Mr. Scurrah, 70, was arrested Thursday by Victoria police.

He was remanded to Oct. 23.

PENANCE AT THE OLYMPICS

Snip, Snip . . . and Everyone Cried

TOKYO (AP) — There's a bald - headed beauty who speaks Russian roaming the Olympic village today.

And a new Olympic mystery is swirling around her.

The girl, with beautiful, shoulder-length chestnut hair, walked into a village beauty parlor and ordered it shaved off.

She walked out 20 minutes later, tears streaming, and her head bald as a billiard ball.

Two Japanese newspapers say the girl was Russian. One identifies her as Elvira Ozolina, Russia's gold medal winner in the women's javelin throw at Rome four years ago, who placed a poor fifth in the finals here Friday.

But the Russians say the girl was not Ozolina. In fact, they say, she wasn't even Russian.

"No one on our team would do such a ridiculous thing," a spokesman for the Soviet Olympic team said today.

Mrs. Masako Tanomura, who manages the Olympic village beauty parlor, says the mystery girl walked in Friday afternoon, after the javelin finals.

GRABS SCISSORS

"She kept pointing to her head, motioning me to cut it. I started to cut her hair in the popular Cecile cut . . . she grabbed my scissors and snipped off a lock of her hair at the roots. A Russian-language interpreter passed by and I seized her and asked her to persuade the girl not to do this.

"But the athlete, with tears in her eyes, insisted. . . .

"I cut off her hair, all of it. By the time I was finished, she was sobbing. I was sobbing, too."

Mrs. Tanomura said the girl refused a scarf to cover her head and walked out, her face wet with tears.

Shaving off a girl's hair is an old form of punishment in some countries, including the Soviet Union. It is considered a mark of disgrace.

Viet Cong Battered

SAIGON (AP) — Government troops battered the Viet Cong from South Viet Nam's northern border to the southern delta region, inflicting more than 300 casualties on the Communist guerrillas, sources said today.

Index to Inside Pages

	Page
Uvic Building Plan in Second Stage	3
No Interference in Car Deals	19
Trailer Victim Identified	31
Yukon Eyes Deep-Sea Waterway	37
Woman Blaster to Carry On	38

Ask The Times	21	Comics	16
Births, Deaths	28	Dear Abby	24
Bridge	28	Finance	10
Churches	14	Penny Saver	24
Classified	28-36	Radio	36
Sports	12-13		
Waring	5		
Weather	5		
Women	22-25		

It's frustratin'. Jist as we were gittin' t' like Nikita th' Russians announce he wuz no good.

★ ★ ★

With thet small majority th' British gov'mint's goin' t' need a good health plan t' keep its members well an' votin'.

★ ★ ★

Some folks kin take totem poles or leave 'em. University students better leave 'em.

40-Year Prison Terms For Killing 80 Girls

MEXICO CITY (AP) — Two sisters have been found guilty of slaying at least 80 girls in the operation of a white slave ring in San Francisco del Rincon, a town in central Mexico. The sisters, Delfina Gonzalez Valenzuala, 56, and Maria de Jesus Gonzales Valenzuala, 39, were given the maximum sentence, 40 years in prison.

Several hundred persons gathered in front of the court house in this small, isolated town Friday as Judge Timeteo Lozano pronounced his verdict. The trial began last January and brought forth details of starvation, beatings and death. Nineteen other persons were convicted of being members of the ring and given sentences ranging from one to 35 years. The prosecution contended the ring had been operating for at least 10 years and the girls who were slain had tried to resist discipline.

CROSSES ON RIVER FLOOR —CANADIANS NOT DULL

TORONTO (CP)—Canadians are anything but dull, says Centennial Commissioner John Fisher after seeing the wide variety of ideas suggested and planned for centennial projects.

For example, one town in the far north wants a cemetery vault for a centennial project. Mr. Fisher found the idea sensible, since the town has difficulty with its graveyard because of permafrost.

Then there's the man who sent in a design for a national chain of comfort stations. Or the one who wants illuminated crosses on the floor of the St. Lawrence River "to remind us of our religious heritage."

Mr. Fisher, speaking at a dinner here Thursday, gave an idea of the extent of the centennial planning — Cape Breton miners are reconstructing the history of mining on the island; Lethbridge is building a Japanese garden; Calgary is constructing a planetarium.

Victoria Daily Times
VICTORIA, B.C., SATURDAY, OCTOBER 17, 1964—PAGE 21

Arthur Mayse

The magazine pushers are at it again, hustling their reputable wares by disreputable methods.

Since city and municipal codes apparently fail to offer protection against this nuisance, I can only suggest to the householder that he give the bucket-shop brigade short shrift.

If you haven't yet received a telephonic conning, here's one example of the shoddy sales tactic employed:

Your phone rings. You answer. A voice, usually female and dulcet, puts this question:

"Do you ever watch such-and-such on television?"

"No," you say; and right here is the time to hang up.

But being polite, you add, "Sometimes my children do."

"As a reward for answering our question," the voice then announces, "we are going to send you this-or-that magazine (or magazines) free.)"

From this point, the going becomes pretty slippery. At best, your 'reward' will consist of a package deal offered at a slight discount. At worst, you may wind up being pestered, heckled, or even threatened with court action.

I have no quarrel with the magazines offered, several of which we subscribe to. But the next con-girl who misuses Mr. Bell's invention to annoy us with one of these come-alongs is due for a tin ear!

★ ★ ★

This department a couple of weeks back got somewhat carried away with itself while offering program suggestions to our spiffy new McPherson Playhouse, a piece of sauciness to which the McPherson's business manager, Robert Ellison, responded much too promptly.

"We've reserved two on the aisle in the twelfth row for you," he replied by fast pigeon. "You can make your cheque out to the Corporation of the City of Victoria."

While plans aren't yet official, I understand the McPherson will celebrate its return to a place in Greater Victoria's community life with a week-long jamboree of varied entertainment.

Opening night still to be set . . . but at the pace things are shaping down there, it isn't too far off.

★ ★ ★

The notorious Royal Oak-Pat Bay Highway intersection is to get traffic lights at last, a move which I seem to remember hollering for a couple of years ago.

The widening and improvement project scheduled for the Pat Bay should give us a reasonably safe route along the peninsula, but I hope the powers won't trifle with the speed limits.

Sixty an hour is plenty, if not too much, for an open-access road of this sort.

In the last few weeks, I've seen at least half a dozen near crackups when some driver made reckless by a patience-fraying wait, whipped out of a sideroad into the Pat Bay's traffic stream.

I've heard talk of a 70-mile limit, and hope there's no fire behind this smoke. For unless the plans call for overpasses or underpasses, no amount of face-lifting will transform the Pat into a high-speed link.

While we're on the subject of highways, my thanks herewith to the three separate drivers who offered aid when a blowout-proof tire let go on me last week.

This continual fussing and fretting about the discourtesy of Victoria drivers irks me. The squawkers would benefit—if they survived—from a canter through Detroit, where a man doesn't rate as a driver till he's used up four fenders.

★ ★ ★

It is about time to wish you the happiest weekend possible in a world where a government can be unseated, a premier ousted and a Chinese nuclear cracker exploded, all on the same front page.

Anyway, here's one to chuckle over, from Mrs. Norman Bryce of 2891 Richmond:

"Darn!" says she, wistfully, on reading of not-so-bad Mr. K.'s political demise. "And after I finally learned to spell his name!"

Russia, China Lecture Topic

Dr. Ivan Ovakumovic will speak on the ideological positions of the Soviet Union and China Monday at the university auditorium at 8:15 p.m.

He is associate professor of political science at UBC.

The program is sponsored by the University Extension Asociation and is the second of 10 lectures.

GREETING Brig. W. K. G. Colquhoun on steps of Christ Church Cathedral is Archbishop Harold Sexton. The brigadier was one of more than 100 Victoria veterans attending 50th anniversary service for Vancouver Island Red Chevron Association this morning. (Photos by Ian McKain.)

AFTER 10 YEARS

Ready to Save Historic Sites

Ten years' work to bring about a trust for historic buildings in Victoria will come to fruition Monday night.

Dr. C. H. Borsman said today the first meeting of the Greater Victoria Historic Buildings Trust will be held at 8 p.m. at 941 Pandora.

Officers and trustees, including Mayor R. B. Wilson, will be elected.

The trust was incorporated recently under the Societies Act. It was an outgrowth of a Victoria Chamber of Commerce committee headed by Dr. Borsman.

The trust was formed because it was found almost impossible to accomplish anything without being incorporated, he said.

DR. BORSMAN
. . . first step

LEGAL ENTITY

"This gives us the opportunity to receive trusts and legacies," he said.

The new group would try and give tangible support to existing historic associations.

"It is not our intention to buy buildings and keep them open," he said.

"We want to assure preservation by encouraging people to live in them or use commercially.

"If we don't take steps to preserve them, we will find them gone."

The trust was planning a 100-page handbook which would also be for sale, on historic buildings. It would include pictures of virtually every interesting building with brief notes.

Dr. Borsman expected about 200 persons to attend Monday night's meeting.

Catholic Church For Lake Hill

A new Roman Catholic church will be built in the Lake Hill district at a cost of $155,000. It will be the new centre of the Sacred Heart parish.

The old church is at 1130 Palmer Road; the new one will be in the 800 block McKenzie Avenue.

The sod for the new church was turned recently by Rev. John Planeta and completion is expected by April. Architect for the building is John Di Castri.

PREMIER WOULD 'BE HONORED' IF HE IS

Premier Bennett says he would be "highly honored" if there is a ceremony for him next Feb. 15.

On that date, he will become the longest-serving premier in B.C. history—nearly 13 years.

The record was held previously by Richard McBride, premier from 1903 to 1915.

"But I am not doing anything, or suggesting it, or planning it," the premier said of a possible ceremony.

★ ★

Old Soldiers Still March On 50 Years After Ypres Gas Attack

By NORMAN CRIBBENS

This is a day of memories for Victoria's old soldiers.

It is the 50th anniversary of Vancouver Island Red Chevrons' Association, formed in the dark days of the First World War and perpetuated by more than 120 veterans who survived the first German gas attack on the Ypres Salient.

These hardy old warriors—soldiers, sailors and airmen who went overseas with the Canadian volunteers in 1914—attended a special service in Christ Church Cathedral and later placed a wreath on the cenotaph in memory of missing comrades.

Then they paraded past the Empress Hotel and turned eyes right in a smart salute to Lieutenant-Governor George Pearkes.

OLDEST IS 96

Oldest member on parade was 96-year-old Dr. William Lockhart who was medical officer with the First Brigade Canadian Field Artillery, and treated hundreds of casualties from the first gas attack.

"We had no protection but our handkerchiefs," the still bright-eyed doctor said. "It was murder—plain murder."

Dr. Lockhart came to Victoria from his home on Salt Spring Island accompanied by 81-year-old E. O. Aves, a veteran of the 16th Battalion, Canadian Expeditionary Force.

They swapped reminiscences with many other old-timers, among whom were Frank Hassall, a veteran of the South African War and the two World Wars; George Bonham, a veteran of the New Zealand Army; Frank Anders of the 7th Battalion, CEF; J. H. Robins of the 8th Battalion; Tom Pickering of the 52nd Prince Albert Volunteers—and a host of others.

YELLOW-GREEN CLOUD

They recalled a dirty yellow-green cloud which drifted over the Ypres Salient on April 22, 1915. And they remembered with bowed heads the countless young soldiers who died in the deadly chlorine fumes.

It was a bright sunny day and the Canadians, drinking tea and munching hard army biscuits, were puzzled by this sluggish low-lying cloud as it drifted towards them.

They knew the worst when the cloud poured into front-line trenches and rifle pits to begin the deadly work which not only killed but left countless invalids who are still alive today.

W. H. McMurray, president of the Vancouver Island chapter of the Red Chevrons' Association, was a signaller with the Third Canadian Infantry Brigade when the gas attack came.

W. H. McMURRAY
. . . president

It tore a three-mile gap in the Allied lines, but two battalions of Canadian troops held their ground, despite casualties so severe that for years after the actual count was kept secret.

RESERVES RUSHED IN

Mr. McMurray recalled how reserves were rushed in to patch up the decimated 13th and 14th battalions.

Runners, batmen, signalmen, drivers and cooks were armed with rifles and rushed into the line to help stem the German attacks which hit the Canadian sector for 10 days.

"We faced the gas attack with wet handkerchiefs and strips of cloth plastered over our faces," said Charlie Chase, vice-president of the Vancouver Island chapter.

"Our troops fell by the hundred and nearly everyone there suffered in some degree, as one whiff of gas left a lasting wound."

Berkeley Monteith, who is treasurer of the chapter, said the Red Chevrons' Association was formed in 1931.

"It is one of the most exclusive ex-servicemen's groups in North America," he said, "since it is composed only of men who went overseas before Dec. 31, 1914."

160 SURVIVORS

Mr. Monteith estimated there are about 160 surviving members in British Columbia and about 120 on Vancouver Island.

"Most of our members seem to finish up on the Island," he said.

Lieutenant-Governor George Pearkes was greeted on the steps of the cathedral by Brigadier W. K. G. (Shorty) Colquhoun, 6 ft. 6 in. tall and an original member of the Princess Patricia's Canadian Light Infantry, and Archbishop Sexton.

In his address, Archbishop Harold Sexton said the tragedy of war was only mitigated by the fellowship existing among men in the front lines.

Tonight the Chevrons are attending a reunion banquet in the Empress Hotel ballroom at which rum rations will be broken out and Lieutenant-Governor Pearkes will be guest of honor.

OLDEST RED CHEVRON at anniversary parade was 96-year-old Dr. William Lockhart of Salt Spring Island, seen chatting with J. H. Robins (left), 70-year-old veteran of the 8th Battalion C.E.F., better known as the Little Black Devils. Dr. Lockhart graduated in medicine in 1898.

Youths Brawl In Ward Of Hospital

A fight that started after a Bay Street party continued in St. Joseph's Hospital emergency ward late Friday night.

City police were called in and quelled the disturbance, but not before a plate glass door in the hospital had been shattered.

Police said the fight in the ward apparently started after Grant Basanta, 2715 Quadra, brought four youths into the ward for treatment.

Somewhere along the line, two of the youths were cut, and a third received a black eye.

Detained in hospital with cuts were Kenneth Alexander, 17, of 3356 Oak, and David John MacMillan, 18, of 26 Marlborough.

Larry Hay, 15, of 1455 Denman, had the black eye.

The fourth youth was Rodney Arendel, 18, of 1438 Stadacona, said city police.

Ask The Times

Q. Could you please tell me how many times and in what years the New York Yankees won the World Series? A.H.

A. Twenty times—in 1923, '27-'28, '32, '36-'39, '41, '43, '47, '49-'53, '56, '58 and '61-'62.

★ ★ ★

Q. Can you give me the address of the personnel department of Air Canada in Montreal? G.C.

A. Write to: Air Canada, Place Ville Marie, Montreal, P.Q., Attention Personnel Department.

All questions should deal with matters of fact and be of general interest. The Times does not undertake to solve conundrums or legal problems. Nor will it attempt to put a value on old coins, stamps or antiques. These should be submitted to a dealer.

Anyone wishing a question answered is invited to send the problem along to the Times, addressed to "Ask the Times" Editor. Questions and answers

BODY FOUND IN TRAILER

Warrant Issued For Regina Man

Warrants have been issued locally for the arrest of a Regina man wanted in connection with the mystery death of a woman whose body was found in an abandoned trailer in Burnaby.

A Victoria man found the body after going to reclaim the trailer, and RCMP in Burnaby say the woman may have died here.

Gerry Coad, co-owner of Tolmie Home Service, 3201 Douglas, went to Burnaby to reclaim the trailer he rented to a man last month.

RCMP identified the woman as Mrs. Beverley Swanson, 26, of Regina.

She had been dead at least a month when Mr. Coad saw her body through a window of the 14-foot house trailer.

'TRAILER THEFT'

Warrants are held for the arrest of Reginald Howard, 24, of Regina, for trailer theft in Saanich and false pretences in Regina.

He is being sought as far south as San Francisco, where a U-drive vehicle he is believed to have rented was traded in on another car.

Burnaby RCMP told the Times this morning there were no signs of violence on her body, but that its stage of deterioration was sufficiently advanced that bruises might not be readily seen.

There were no signs of a fight inside the trailer, they said.

An autopsy was under way this morning to attempt to determine the cause of death.

RCMP said they have no reason to believe widely-circulated report that the woman may have died of an abortion.

The trailer had been sitting on the motel lot since a man checked in there on Sept. 16.

He registered as having his wife with him, but RCMP said this morning no one at the motel reports seeing the woman.

The proprietor said he was not suspicious when the trailer sat there for weeks—people often leave trailers and go for boat trips up the coast.

POLICE INFORMED

After three weeks, he told RCMP.

They found the trailer belonged to Tolmie Home Service, and notified Mr. Coad to come and pick it up.

There were no keys in the trailer when Mr. Coad arrived, and he looked into the window.

He saw a pair of feet. Moving around to another window, he saw the entire body.

The same couple was checked into a Victoria auto court two days before arriving in Burnaby.

City police say the proprietor of Red's Auto Court, 595 Gorge, saw a man carrying a woman into a suite.

The next day, the man obtained a trailer, and carried the woman out into it.

When the proprietor went into the suite to tidy up afterwards, the pillow was stained with mucus, police said.

PROFESSOR PLEADS GUILTY 'FOR STUDENTS'

A university lecturer paid a $25 fine in city police court on a matter of principle.

Patrick Gleeson said his students need him more than he needs the $25.

Mr. Gleeson was summonsed for driving without valid B.C. licence.

He pleaded not guilty, then withdrew the plea when he learned it would men a trial during the week, when he has lectures.

"My students need me more than I need the money," he told the court.

Topics of the Day

Guided missile destroyer USS Waddell arrived today at the Naden jetty in Esquimalt harbor for a weekend receptional visit.

The 440-foot guided missile destroyer was commissioned only Aug. 28 at Puget Sound Naval Shipyard at Bremerton, Wash.

She held an open house this afternoon and will be open to the public again Sunday between 1:30 and 4:30 p.m.

★ ★ ★

Norman Bruce Moss, Lake End Road, pleaded guilty in police court this morning to impaired driving.

Colwood RCMP stopped him just after midnight when he was observed driving erratically on the Trans Canada Highway.

He was fined $300 and had his licence suspended for three months.

Professor Otto Haupt, architect and graphic artist, will lecture Friday at 8:30 p.m. at the Art Gallery of Greater Victoria.

His subject will be "The search for the Absolute Form."

Dr. Haupt is presently lecturing across the country under the auspices of the National Gallery of Canada.

★ ★ ★

A charge of obstructing a police officer was dropped against an 18-year-old when he pleaded guilty to entering a liquor store while a minor.

Donald McPherson, 2514 Kilgary, was fined $20 for going into the Humboldt Street liquor store on Oct. 16. He attempted to purchase liquor, using a false identificiation, the court was told.

★ ★ ★

Victoria Bonsai Club will meet Tuesday at 7:30 p.m. at the Health and Welfare Building, 1947 Cook Street. Election of officers will take place.

NDP Reports Offer to Buy Victoria Hall

An offer has been made to purchase Woodsworth Hall, 721 Courtney, a New Democratic Party spokesman said today.

He described the offer as "reasonable" and added there was a Nov. 1 deadline for acceptance or rejection.

The offer has to be approved by the local executive, the holding society in Vancouver and the local membership.

He declined to give details of the offer or who it was from. These would be disclosed at a membership meeting, he said.

PREMIER ON YUKON:

Bride Must Be Willing Or No Wedding March

Premier Bennett says B.C. "has no great designs on the Yukon."

"They must come into B.C. of their own free will and accord," he told reporters Friday.

"Keeping house is bad enough. But you must have a willing bride."

He thought there are three ways the north can be developed.

The north can go on as now, with the federal government, or the Yukon could join with the Northwest Territories and form a province.

With the first, "there will be no development at all," and the second wouldn't strengthen Canada or help the north because of scattered population and weak tax base.

The third possibility would be for the western provinces to extend their boundaries north to the Arctic. "Then the north could be developed," he said.

In the long run, the Yukon could be "a great asset to B.C."

"But we are not pushing them," he said.

Premier Bennett also said he doesn't think the Senate will veto B.C.'s bill for a bank.

"I would be very amazed if they did," he said.

The bill has bogged down in the Senate while two others, Laurentide and the Bank of Western Canada, have gone to the Commons.

He thought all three bills should be in the Commons at the same time. "It would be proper procedure," he said.

The B.C. bill should go to the Commons and all three applications dealt with at the committee stage at the same time.

BIG TRACTORS, small ones, old ones and shiny new ones all pawed the ground and snorted and ripped up farm sod today at start of Saanich Plowing Association's third annual championship matches. There were 12 scheduled events and some unscheduled as some of the cranky models dating back to 1922 tried to throw their riders. There were to be playdowns as well, leading to entry in Canadian and world championship contests next year. (Times photo by Halkett.)

Entertainment—Pages 8, 9 | Home Building—Page 11 | Full Week's TV—Pages 17, 18 | Books—Page 6

ROTO MAGAZINE COLOR 14¢

WEEKEND EDITION

120 PAGES 14¢

WEATHER: Cool, Increasing Cloud

Victoria Daily Times

THE HOME PAPER PHONE 382-3131

81st Year, No. 110 ★★★★ VICTORIA, B.C., SATURDAY, OCTOBER 17, 1964—120 PAGES PRICE: 10 CENTS WEEKEND 14 CENTS

SWEEPSTAKE WINNER NUMB

CROSSES ON RIVER FLOOR —CANADIANS NOT DULL

TORONTO (CP)—Canadians are anything but dull, says Centennial Commissioner John Fisher after seeing the wide variety of ideas suggested and planned for centennial projects.

For example, one town in the far north wants a cemetery vault for a centennial project. Mr. Fisher found the idea sensible, since the town has difficulty with its graveyard because of permafrost.

Then there's the man who sent in a design for a national chain of comfort stations. Or the one who wants illuminated crosses on the floor of the St. Lawrence River "to remind us of our religious heritage."

Mr. Fisher, speaking at a dinner here Thursday, gave an idea of the extent of the centennial planning — Cape Breton miners are reconstructing the history of mining on the island; Lethbridge is building a Japanese garden; Calgary is constructing a planetarium.

DANGER TO PEACE: INDIA

'Fear Tremor' Strikes In Blast's Aftermath

LONDON (UPI)—Red China's successful explosion of an atomic bomb was a shot heard around the world.

The United States played it down. So did the Chinese Communists themselves. But it sent a double tremor of fear coursing through the rest of the world, especially in Asia: Fear of Communist China's ambitions, fear of the spread of nuclear weaponry.

A spokesman for the South Korean government called it "a tragedy for mankind and a treachery for the entire world."

European diplomats speculated that the Chinese bomb had blasted Nikita S. Khrushchev out of the Soviet premiership. He was out of office before the bomb exploded. But his Soviet colleagues may have blamed him for miscalculating the Chinese in the first place, diplomats theorized.

Khrushchev had agreed in 1957 to help the Chinese with their atomic technology, presumably including weaponry. He reneged on the agreement in 1959. This helped bring on the Sino-Soviet feud.

Possibly Khrushchev did not believe that the Chinese could build the bomb by themselves so soon.

Unquestionably, Communist China remains vulnerable to nuclear attack by the United States or the Soviet Union. The U.S. Seventh Fleet still rules the sea in the Far East, and no challenger is in sight.

The Chinese themselves urged a world conference to ban nuclear weapons — but as usual omitted a mutual inspection system, which the West deems crucial.

They also pledged that they would never be the first to use nuclear weapons: "The Chinese people can be trusted."

But in Thailand, a U.S. ally, a cabinet minister told reporters, "quite a lot has changed since Friday.

A spokesman for the Malaysian foreign ministry said the explosion constitutes "a threat to non-Communist nations in the region."

India fought and lost a border war to Communist China two years ago. Indian Premier Lal Bahadur Shastri said the Chinese explosion "has

Continued on Page 2

BULLETINS

Keane Picked As Yank Manager

(See Story Page 12)

NEW YORK (AP)—The Associated Press learned today that New York Yankees' new manager will be Johnny Keane, who guided St. Louis Cardinals to a spectacular World Series win.

The information was given to The Associated Press by a person close to the Yankees, American League pennant winners, and said the official announcement would be made Oct. 20 at a press conference.

2 Die In Crash

BELLA COOLA, B.C. (CP)—Two men died and a third escaped with minor injuries when a light plane crashed in Tweedsmuir National Park, RCMP reported today.

The dead were identified as pilot Richard Poet, about 40, and guide Jimmy Holt.

Ti-Cats Win

OTTAWA (UPI) — Hamilton Tiger-Cats methodically tore apart the slumping Ottawa Rough Riders today 34-1, and moved into undisputed possession of first place in the Eastern Conference, and virtually clinching the league championship.

LBJ Huddles With Advisers

WASHINGTON (UPI)—President Johnson met today with his top advisers to consider the diplomatic and military impact of Red China's nuclear test and the Soviet Union's new government.

Johnson had planned to spend the weekend in Texas but cancelled the trip to confer with members of the National Security Council and other experts.

PET BOBCAT, Shuba, licks the face of Dave Atkinson at the home of her owner, Mr. and Mrs. Henry Schloss, Los Angeles, today. The 25-pound bobcat was missing for 24 hours before it was found in a garage eight blocks from the Schloss residence. The cat was mistaken for a wild animal and an unidentified person took a shot at it. (AP Wirephoto.)

Snip, Snip And All Cried

TOKYO (AP) — There's a bald - headed beauty who speaks Russian roaming the Olympic village today.

And a new Olympic mystery is swirling around her.

The girl, with beautiful, shoulder-length chestnut hair, walked into a village beauty parlor and ordered it shaved off.

She walked out 20 minutes later, tears streaming, and her head bald as a billiard ball.

Two Japanese newspapers say the girl was Russian. One identifies her as Elvira Ozolina, Russia's gold medal winner in the women's javelin throw at Rome four years ago, who placed a poor fifth in the finals here Friday.

But the Russians say the girl was not Ozolina. In fact, they say, she wasn't even Russian.

"No one on our team would do such a ridiculous thing," a spokesman for the Soviet Olympic team said today.

Mrs. Masako Tanomura, who manages the Olympic village beauty parlor, says the mystery girl walked in Friday afternoon, after the javelin finals.

GRABS SCISSORS

"She kept pointing to her head, motioning me to cut it. I started to cut her hair in the popular Cecile cut . . . she grabbed my scissors and snipped off a lock of her hair at the roots. A Russian-language interpreter passed by and I seized her and asked her to persuade the girl not to do this.

"But the athlete, with tears in her eyes, insisted. . . .

"I cut off her hair, all of it. By the time I was finished, she was sobbing. I was sobbing, too."

Mrs. Tanomura said the girl refused a scarf to cover her head and walked out, her face wet with tears.

Shaving off a girl's hair is an old form of punishment in some countries, including the Soviet Union. It is considered a mark of disgrace.

ARGENTINE light-middleweight Jose Chirino swings at referee K. Magharby, Egypt, during an Olympic bout this morning in Tokyo. Chirino had been warned by the referee on a minor infraction. He had gone to his corner and then turned, lashing out at the official. Chirino faces a life-long suspension. This was the second time this week a referee has been struck by a competitor. (AP Wirephoto.)

Red Press Blasts Nikita: 'Hare-Brained Scheming'

MOSCOW (CP) — The first bill of indictment issued against Nikita Khrushchev suggests that personality played a big part in the downfall of the flamboyant Soviet leader.

An editorial in the Communist party newspaper Pravda today sets out some reasons for the decision to relieve Khrushchev as premier and Communist party first secretary.

Named premier in the shake-up announced early Friday was Alexei Kosygin, 60, former first deputy premier. Named first secretary was Leonid Brezhnev, 58, who had been one of a number of party secretaries.

The editorial does not name Khrushchev but clearly refers to him when it denounces "cult of personality" and "subjectivism and drifting in Communist construction."

"Hare-brained scheming, immature conclusions and hasty decisions and actions divorced from reality, bragging and phrase - mongering, commandism and unwillingness to take into account the achievements of science and practical experience" are alien to the party.

The editorial, regarded as both a limited policy statement and a bill of particulars against the 70-year-old Khrushchev, indicates nevertheless that the new Kremlin leaders will go ahead with the Soviet plan to call a conference of world Communist parties. There had been speculation in the aftermath of the power shift that the meeting might be called off as a gesture of reconciliation toward China, which has bitterly assailed it and declared that China will not be represented.

EMPHASIS

Pravda emphasizes the party line provides for "application of the principle of peaceful coexistence between states with a differing social order," something China opposes.

The only hint of a change in policy is in a sentence emphasizing the importance of "strengthening party leadership in all spheres of the economy and culture."

In praising the principle of collective leadership and saying a personality cult is alien to communism, the editorial tarred Khrushchev with the same brush that he used on Stalin in the days when Khrushchev was denouncing the late dictator for fostering a personality cult.

The import of the editorial is that domestic considerations played a major role in the fall of Khrushchev.

PEACEFUL TRANSFER

Transfer of power appeared to be taking place peaceably though there was no firm guarantee that Khrushchev would not fight back. A Western diplomat expressed the opinion that Khrushchev, being "a party man," would go gracefully.

Meanwhile, a picture emerged of Khrushchev's final days as Soviet leader. It bore out the belief that Khrushchev was forced from rule at a dramatic, secret meeting of the Communist leadership.

Authoritative sources said the Communist party central committee voted Khrushchev out of power and lodged charges of incompetence and nepotism against him.

NIKITA PRESENT

The nucleus of the central committee, its predium, met Tuesday night, with Khrushchev present. It was reported to have voted to remove him from his most important job, first secretary of the committee.

By Thursday the secret activity was beginning to become obvious.

When the central committee vote came, Khrushchev lost. The count has not yet become known but the result showed that Khrushchev had been outmanoeuvred within the party machinery.

It's frustratin', Jist as we were gittin' t' like Nikita th' Russians announce he wuz no good.

★ ★ ★

With thet small majority th' British gov'mint's goin' t' need a good health plan t' keep its members well an' votin'.

★ ★ ★

Some folks kin take totem poles or leave 'em. University students better leave 'em.

Vancouver Clerk Reaps $150,000

VANCOUVER (CP)—"I'm not calm—I'm numb."

That was how Bill Hancock, 25, a $350-a-month optical mechanic, described how he felt when he heard that favorite Hasty Cloud had won the Cambridgeshire Stakes at Newmarket, England.

Mr. Hancock used the nom-de-plume Glen Allen, name of his 2½-year-old son, on his sweepstakes ticket that was drawn on the winner.

He was one of two persons in British Columbia who held tickets on Hasty Cloud, winning about $150,000 each.

The other was Sgt. Walter E. Corbett, 47, of the Army Engineers' camp near Chilliwack, 65 miles east of Vancouver.

"I guess I'll stay in my job for a while," Mr. Hancock said today. "I know for sure I'll get a new car instead of the old clunk I have right now."

Sgt. Corbett obtained leave and went to his father's home in Vancouver after learning he had won.

"We can leave home now—just go somewhere," his wife Helen said.

Sgt. Corbett said he also wanted to take a trip but that his army commitments would pre-

Continued on Page 2

All 17 Vancouver Island residents holding sweepstake tickets finished out of the big money. Of the 17, seven ticket-holders had their horses scratched.

All persons who have a ticket drawn on a horse receive a consolation prize of $1,100.

Local winners are Justin Harbord, 2700 Beach; Chan Yat Wing, 3143 Quadra; Mrs. Agnes Brodie, 1883 Lulie, and Mrs. Ivy McAndrew, 9679 Third Street, Sidney.

Others, using nomes-de-plume, are Shuswap Kid, ticket VHP 08788; Robbie's Boy, ticket WBN 43985; Cimarron, ticket VJH 88850; Outside, ticket VLB 82523, and Three Dopes, ticket VLQ 48838.

PRIORITY

Wilson Tackles Trade

LONDON (CP)—Prime Minister Harold Wilson today tackled his new Labor government's most difficult and pressing problem by calling in his "inner cabinet" for an urgent survey of Britain's economic strength.

The 48 - year - old leader plunged into his first full day of office by giving top priority to these talks—even before completing his cabinet.

Wilson accepted Friday Queen Elizabeth's invitation to form an administration after Thursday's narrow election victory over Sir Alec Douglas-Home's Conservative party and quickly named key cabinet posts from among his Labor party team.

A stream of Labor party leaders called today at 10 Downing Street, official London residence of the prime minister.

MEET NEXT WEEK

The first full cabinet meeting was likely to be held early next week to discuss proposals made by the Labor administration's top men as a result of their talks.

Some economic experts believed the government may introduce import controls among its short-term measures to deal with the vital trade issue.

An influential role in the new Parliament may be played by Jo Grimond's minority Liberal party, which stepped up its House of Commons representation to nine seats from seven.

Government sources indicated Friday night that no alliance with the Liberals would be sought.

Addressing the nation Friday a few hours after one of the most dramatic election races in British history, Wilson referred to his small majority in the House of Commons and declared:

"I want to make it quite clear that this will not affect our ability to govern. Having been charged with the duties of government we intend to carry out those duties."

With only one constituency unreported from Thursday's

Continued on Page 2

White Slave Slayers Get 40-Year Terms

MEXICO CITY (AP) — Two sisters have been found guilty of slaying at least 80 girls in the operation of a white slave ring in San Francisco del Rincon, a town in central Mexico. The sisters, Delfina Gonzalez Valenzuala, 56, and Maria de Jesus Gonzales Valenzuala, 39, were given the maximum sentence, 40 years in prison.

Several hundred persons gathered in front of the court house in this small, isolated town Friday as Judge Timeteo Lozano pronounced his verdict. The trial began last January and brought forth details of starvation, beatings and death. Nineteen other persons were convicted of being members of the ring and given sentences ranging from one to 35 years. The prosecution contended the ring had been operating for at least 10 years and the girls who were slain had tried to resist discipline.

Aussies Falter

CALCUTTA (Reuters)—After a record opening stand by Bill Lawrey and Bobby Simpson, Australia's cricket team collapsed on the first day of the third and deciding Test against India here today and were 167 for six at the close.

My Boy Jimmie Wins Opener

My Boy Jimmie, ridden by Al Ventrella, took an early lead in the opening race this afternoon at Sandown Park and went all the way to the winner's circle.

He was followed to the wire by Miss Consuelo and Dark Runner.

First race:

My Boy Jimmie (Ventrila)	$5.30	$3.40	$2.80
Miss Consuelo		5.20	2.50
Dark Runner			3.70

Quotor $11.70. Time, 1:12.3-5.